Home
TELEPHONE 383-4111
CLASSIFIED 386-2121

The Daily Colonist.

Sunny, high 18
Weather Details on Page 2

Vancouver Island's leading newspaper since 1858

No. 234 — 119th Year — VICTORIA, BRITISH COLUMBIA, WEDNESDAY, SEPTEMBER 21, 1977 — 15c Daily, 30c Sunday

Rosemary's off and rambling

Brown points . . .

By DON COLLINS
Colonist Reporter

For those interested in horror stories, Rosemary's Baby is alive and growing . . . and growing . . . and growing.

The "baby" in question is Rosemary Brown's filibuster of Human Resources Minister William Vander Zalm's bill to take over the Vancouver Resources Board and the horror story relates to the fear of some MLAs that she will detain the Legislature beyond this week.

There had been some thought that the current long session would record its dying gasp Friday.

The persistent Mrs. Brown (NDP — Vancouver - Burrard) began her marathon ramble to save the resources board with 38 minutes left in Monday's session, occupied all the allotted debate time Tuesday afternoon and let it be known later she had really only scratched the surface.

Without as much as a yawn, the lady left the house at 6 p.m. and indicated that she believed in miracles.

Faced in the end with what would seem to be certain defeat because of the larger government forces, she said she hoped her filibuster would persuade some of the Socreds to vote her way.

But was she being realistic?

"All things are possible," she said.

She had said the day before that she had enough material to last 100 hours, although she hasn't made any attempt to get anyone to believe she will be on her feet that long. She does seem to feel, however, that she will wipe out the 12½-hour filibuster record set by Socred Donald Phillips in his 1973 opposition to the land commission.

"My voice seems to be holding out real well," she said, using both arms to cradle the large box of material she takes into the Legislature with her.

"I'm not going to call it off. I'll go as long as I can — as long as my voice holds out. But I'm not going to kill myself."

Tuesday she was on her feet and talking — slowly and generally in unemotional tones — by 2:45 p.m. Deducting about 25 minutes of rest she got when her teammates managed to spell her off, by raising other issues, she put in about two hours and 50 minutes. This gave her some three hours and 28 minutes of talkathon action in her first two days.

Her goal is to try and prove that Vander Zalm is acting in a cruel and inhumane way by moving to eliminate the VRB as such and put all of its social services under his ministry's care.

The interest in what she had to say waned and at times Tuesday afternoon there were no more than 14 members in the Legislature — just two more than the number needed for a quorum. At one point this included only nine government members. Target Vander Zalm stayed in his seat.

There were occasions when she was told to stick to the subject by Speaker Ed Smith. Somehow, she managed to relate Frank Sinatra, Bob Hope, Chinese earthquakes and the day's opening prayer to the VRB issue.

She got her longest rest — 15 minutes — when Opposition Leader David Barrett touched off a procedural battle by accusing Consumer Affairs Minister Rafe Mair of reading a newspaper in the chamber.

The speaker said there was no way he could be sure Mair was reading the paper. But he had to concede that if it wasn't involved with research for something Mair would be talking about, it was against the rules.

He eventually asked the minister not to read the paper.

Toward the end of the afternoon someone sent for a photographer. The subject of the picture would be Vander Zalm. There was a suspicion he was sleeping.

But Mrs. Brown wasn't in a hurry afterward to admit that the object of her barbs might actually fall asleep while under attack.

Maybe, she said, he was just deep in thought.

—Colonist photos by Ian McKain

. . . at Vander Zalm, alone in a sea of empty Socred seats

Liberal poll shows Socreds trail NDP

A survey of 500 randomly-selected British Columbia voters conducted by the Liberal party indicates the New Democratic Party leads the Social Credit party in popular support at the provincial level.

Joan Wallace, chairman of the council of advisers to Liberal leader Gordon Gibson, said Tuesday in a news release that the NDP has 39.9 per cent support, the Social Credit party has 36.1 per cent, the Liberals 13.5 per cent, and the Conservatives 8.3 per cent.

Massive blackout hits Quebec

—CP

Stranded passengers jam Montreal subway entrance after lights went out

Chaos strikes in rush hours

Colonist Wire Services

MONTREAL — A massive power failure caused by transformer trouble in the far north blacked out Quebec Tuesday afternoon, halting air traffic, trapping hundreds of people in elevators and causing a rash of accidents in traffic-snarled city streets.

One spokesman estimated that by 9 p.m. EDT (6 p.m. Victoria time), 95 per cent of the affected areas had electricity, but power was being returned slowly to avert a system overload and another blackout.

The blackout was caused by the explosion of a transformer at a sub-station in Montagnais Pt., Nfld., which carries electricity from generating stations at Churchill Falls, Nfld., the spokesman said.

It left about two-thirds of Quebec's six million residents in the dark from 3:25 p.m. EDT.

The power blackout struck while most available police and firemen were struggling to contain a general alarm fire which swept through the province's largest psychiatric hospital, the Lafontaine Hospital, in Montreal's east end. More than 600 patients were rescued unharmed although much of the hospital complex was destroyed. Four persons including three firemen received minor injuries.

The blackout also hindered the continuing negotiations for the release of kidnapped banker Charles Marion, who has been threatened with beheading unless a ransom of an estimated $250,000 is paid within the next 48 hours. The television station in Sherbrooke from which messages to the kidnappers have been broadcast, was knocked off the air. (See Page 30).

In Sherbrooke, most of the metropolitan population of 135,000 was still without electricity late Tuesday night.

Except for Saguenay, Abitibi and parts of Mauricie region in Quebec's northwest and central regions, the rest of the province was hit by the blackout.

Western Quebec, including Hull and the Gatineau Valley, as the least affected by the blackout, and was without power for only about 45 minutes.

Page 2 — Blackout

Soviet captains face fines, forfeits

The captains of two Soviet factory trawlers were charged Tuesday in Victoria provincial court with violating two sections of the Canadian Coastal Fisheries Protection Act, and, if convicted, could pay $35,000 in fines and forfeit their ships, tackle and cargo.

The two Soviet vessels, Druzhba and Ugolnyy, were tied up at Ogden Point and would remain there until a minimum $250,000 bond is posted.

Seizure of the vessels on Sunday was the first major West Coast test of the 200-mile zone declared by Canada on Jan. 1.

Digby Kier, head of the federal justice department criminal section, said Tuesday in an interview that the bond-posting process would take "a couple of days." When the bond was posted, the vessels would be free to leave, he said.

Kier said it hadn't been decided whether the $250,000 bond would be required for one vessel or both vessels.

Each 250-foot vessel is crewed by about 60 men and women. Crew members were confined to their ships.

Judge William Ostler tentatively set a Jan. 10-14 trial in Victoria provincial court for the two Soviet captains, Jakov Karpitsky and Jaroslav Nedelsky.

The Druzhba and Ugolnyy were seized Sunday about 25 miles off Vancouver Island by the fisheries patrol vessel Tanu. They had been spotted on the restricted La Perouse Bank. The vessels were licensed to fish in Canadian waters but not in the restricted La Perouse zone.

Vancouver lawyer Peter Lowry acted as counsel for Karpitsky and Nedelsky. He indicated Tuesday in provincial court that his clients intended to elect trial by magistrate alone, which meant that the trial could be held in provincial court.

The two captains were charged under the fisheries protection act with entering Canadian fisheries waters without authority and fishing in Canadian fisheries waters contrary to the fisheries act.

Kier said it was unlikely that the captains, if convicted, would have to forfeit their ships. He said it was likely, however, that they would

Page 2 — Soviets

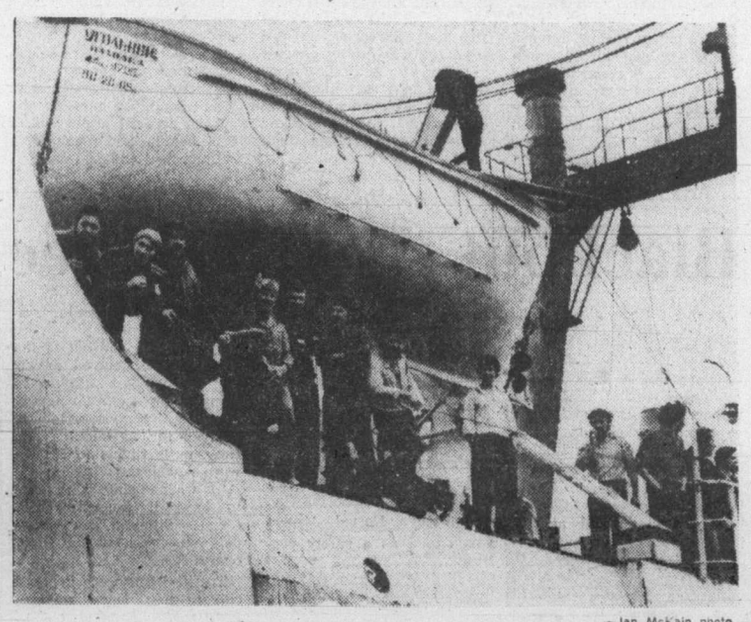

—Ian McKain photo

Soviet crew on factory trawler peers at Ogden Point

Bill to clear MLA 5 would be 'last straw'

The government remained non-committal Tuesday on a report that it was preparing legislation which would take five MLAs off the hook for alleged violations of the Constitution Act.

However, the opposition accepted the report at face value and was quick to register anger and shock.

"I cannot honestly believe the attorney-general of this province would do such a thing," said Opposition Leader David Barrett.

"It would be like saying to anybody out there: 'Don't you ever use the excuse that you're ignorant of the law, but MLAs can use the excuse.'

"It is wrong. It is bad. It would be the last straw of the

Page 2 — Gardom

Inside

Canada, U.S. sign pipeline treaty —Page 3

Land planners warn of 'collision course' —Page 11

	Page
Background	5
Bridge	38
Classified	37-46
Comics	32
Crossword	39
Editorials	4
Entertainment	33
Family	25-29
Finance	6, 7
King Fisherman	22
Marine Calendar	11
Names in the News	33
Provincial Court	10
Sports	14-17
Your Good Health	27

Manslaughter conviction in jail fire

SAINT JOHN, N.B. (CP) — John Edward Kenney, 27, was found guilty of manslaughter Tuesday by causing a fire June 21 which killed 21 prisoners at the city jail here.

A jury of 10 men and two women deliberated 4½ hours before delivering the verdict on the first of two counts.

Mr. Justice Stuart Stratton of the New Brunswick court requested a pre-sentence report which he is to receive Sept. 30.

Before the jury retired to consider its verdict Mr. Justice Stratton said jurors should consider first the manslaughter count and only if Kenney was found not guilty on that count should a second count of criminal negligence be considered.

He said manslaughter required proof that the fire was deliberately set.

Crown prosecutor Steven Wood said the crown had shown by circumstantial evidence that there was no reasonable explanation for the fire except that it was set by Kenney, who was confined in a padded cell.

Defence lawyer Anthony Allman contended that Kenney had not set the fire and did not have the means to set the fire.

Heavy fighting along border

Israelis storm into Lebanon

SIDON, Lebanon (Reuter) — Israeli troops were reported Tuesday to have crossed into southern Lebanon and UN observers there said heavy fighting was raging in the area.

Informed sources in Sidon said the Israelis had set up strong positions along the two countries' border.

A situation report, which was made public by the UN in New York, did not mention the alleged Israeli presence in southern Lebanon.

The report said UN observers spotted five unmarked armored personnel carriers on their way to Israel and that two Israeli Phantom jet and a Skyhawk combat planes were observed flying over the border area near Khiam during the weekend.

Khiam, jointly held by Palestinian guerrillas and their leftist Lebanese allies, is about five miles to the northeast of Kfar Kila, a rightist enclave about 500 yards inside Lebanon.

Maj.-Gen. E. A. Erkskine, chief of staff to the UN Truce Supervision Organization, said his officers observed Israeli artillery fire totalling about 653 rounds Friday, 51 rounds Saturday, 987 rounds Sunday and 81 rounds Monday.

Israel supports Lebanon's right-wing Christian forces against Palestinian guerrillas and their Lebanese-leftist allies but has not admitted sending its troops into Lebanon.

The sources in Sidon said the Israelis crossed the border in armored vehicles and established three strongpoints in hills around Kfar Kila.

Israeli Premier Menahem Begin said in Tel Aviv on Tuesday that his country was willing to participate in talks aiming at halting the fighting in southern Lebanon.

Begin's statement appeared to be an acknowledgement of Israeli involvement in southern Lebanon.

UN Secretary-General Kurt Waldheim appealed to all parties involved to seek ways to end the bloodshed, which he said might affect current efforts to resume Middle East peace negotiations at Geneva.

Radioactive test debris over us today

WASHINGTON (AP) — Radioactive debris from a Chinese nuclear test explosion will travel down the British Columbia, Washington and Oregon coast today, and then cut eastward to cross most of the United States, federal officials said Tuesday.

The Environmental Protection Agency said the debris would travel through the Pacific Northwest of North America late Tuesday and early today, and then curve eastward near the California cost. The debris is expected to move rapidly northeastward and reach the Great Lakes region Thursday and the east coast on Friday, an EPA spokesman said.

There was a possibility some of the radioactive material would be caught in rainfall over the coast today, which could result in contamination of pasture land in Washington, Oregon, most of Idaho and parts of northern California, the EPA said.

Dr. William Rowe, EPA deputy assistant administrator for radiation programs, said pasture contamination is potentially critical because man can receive concentrations of radiation through milk. "Radioactive material could be deposited by rainout on grass which is eaten by cows and selectively concentrated in milk," Rowe said.

Officials said they could not predict the levels of radiation that might occur in the United States because of the Chinese tests.

The Federal Aviation Administration has been advised of the location and route of the air mass, but no decision was reported on whether air traffic would be diverted around the cloud.

South Africa votes Nov. 30

Vorster
. . . countering pressure

PRETORIA (Reuter) — South Africa's Prime Minister John Vorster has called an early general election for Nov. 30 to counter growing international pressure against his white minority government.

He told a news conference Tuesday he decided to hold the election 18 months early because of attempts by foreign governments and organizations to dictate South Africa's domestic policies.

The prime minister said it appears to be widely believed abroad that what he has to say about events in South Africa do not accurately reflect the feelings of the country's 2.25 million white electorate.

It is time for voters to add their voices to government protests against meddling from abroad, he said.

Other factors involved in his decision to call an early vote are a proposed new constitution for South Africa which would give wider rights to the country's Indians and mixed race communities, and the general reshuffling of names and alingnments by the white opposition parties.

Only whites will vote in the elections. South Africa's 18 million blacks and the three million Indians and mixed-race people are disenfranchised.

Vorster called the election at a time of unprecedented opposition at home and abroad to South Africa's apartheid policy of separate racial development.

Black unrest that has simmered since the outbreak of violence in the black townships in June last year again came under the world spotlight with the death in detention eight days before of black leader Steve Biko.

With this have come increasing demands from foreign leaders and influential organizations for changes in South Africa's racial policies.

Vorster said some of the demands "go as far as a claim for one man, one vote for the whole of South Africa in one parliament."

He said he is asking the electorate to say they agree that "no one country has the right to meddle in the affairs of other countries or to prescribe to other countries how they should conduct their affairs."

Vorster's ruling National party scored an overwhelming victory in the last general election in April, 1974, winning 123 seats in the 171-seat Parliament.

South Africa's parliamentary opposition is in disarray after the collapse of the country's oldest opponent of the nationalist government, the United party.

The opposition is the Progressive Reform party, a liberal-leaning group with 18 seats, and the New Republic party with 24 seats, formed from the disbanded United party.

The constitutional proposals which Vorster is asking South Africa's white voters to approve envisage three parliaments — for whites, Indians and mixed race, each with its own cabinet and prime minister.

Go Dancing!

It's all part of the social scene.

Arthur Murray's teaches a lot more than "right foot-left foot."

Let the world's #1 dance instructors — make you an expert dancer and a poised mixer. Let the fun people seek you out for a change!

Come to the fabulous school that gets you up on your feet and into someone's arms!

OPEN: Mon.-Fri., 10-10 Sat. 11-4

Arthur Murray FRANCHISED DANCE SCHOOLS

We change strangers into friends

715 YATES ST.

385-1476

FREE INTRODUCTORY ½ HOUR PRIVATE LESSON NO OBLIGATION

9-14

Unity group leaning to sovereign Quebec

OTTAWA (CP) — The Task Force on Canadian Unity is leaning more towards Quebec proposals for sovereign association with Canada than the current form of federalism as it begins its search for a policy somewhere between the two, Reed Scowen, the commission's executive director, said Tuesday.

Scowen insisted that the commission will take a hard look at all options — including the Quebec proposal for economic association with limited political links to Canada — in its 15-month quest for a workable Confederation.

But he added that he came away from the commission's first policy meeting last Friday personally convinced that the group would "end up a lot closer to souverainete-association than the status quo" when it offers its findings.

Scowen, top official at the commission led by former Liberal cabinet minister Jean-Luc Pepin and one-time Ontario premier John Robarts, made the comments at a briefing two days before the unity group opens a series of hearings across the country. The first is in Halifax.

Unlike other royal commissions, the unity group plans to make its views known as it goes along, Scowen said.

It would attempt to answer three questions: Do Canadians believe fundamental changes are needed if Confederation is to survive and, if so, would they be willing to accept such changes? What problems are the results of current power-sharing arrangements between the federal and provincial governments and how can they be solved? What do people feel is good about the current economic, social and political system?

Scowen said the commission could conclude that Canda is ungovernable, that the country "doesn't exist."

It was determined to be completely independent of the Trudeau government. The commission did not subscribe to the country's official languages law that guarantees people the right to deal with the federal government in either French or English. And it did not subscribe to unity prescriptions offered by Keith Spicer, the country's former official languages commissioner.

Scowen described the commission's mission "an extremely pretentious undertaking" based on the belief that the country's unity problems could be solved only by political, social, economic, cultural and psychological changes.

"We are almost doomed to failure."

Scowen stressed that the commission hopes to work with all governments and groups as it goes about its work. It was not at war with the Parti Quebecois government in Quebec.

As it travelled across the country, the commission would meet with each premier and members of his cabinet before holding hearings with the public.

At the briefing, Scowen listed a number of changes in the commission's travel itinerary. It altered the dates it would be in Quebec City because they coincided with the Nov. 15 anniversary of the Parti Quebecois' election, Scowen said.

Following its Halifax stop Sept. 22-24, the commission plans to visit Charlottetown, Oct. 6-7, Regina, Oct. 20-22, St. John's, Nfld., Oct. 27-28, Vancouver Nov. 9-11, Edmonton and Calgary Nov. 17-19, Quebec City Nov. 24-26, Toronto Nov. 28-29, New Brunswick cities Jan. 11-12, Montreal Jan. 16-18 and northern cities Jan. 25-29.

Local organizers are selecting groups to appear before the commision, Scowen said. There would be question and answer sessions at the end of each hearing and either Pepin or Roberts would sum up.

Gardom mum on bill

From Page 1

belief anyone might hold that this government is just."

Attorney General Garde Gardom, who would reportedly introduce the change in legislation, refused to confirm or deny the story.

"I cannot comment on legislation that is not in the house," he said.

However, he said he was willing to repeat what he had said earlier about the state of the Constitution Act — that it was designed to do the job "in the days of Queen Elizabeth the First," but fell short of serving some of the needs of today.

The question of possible violation involves four Social Credit members — two of them cabinet ministers — and Conservative Leader Scott Wallace.

Agricultural Minister James Hewitt, Recreation Minister Sam Bawlf, and George Kerster (SC-Coquitlam) were accused by the NDP in July of violating the Constitution Act by accepting reimbursement of expenses incurred while they sat on a special internal housing committee that had been set up by Municipal Affairs Minister Hugh Curtis.

If convicted of such an infraction, an individual member can be fined up to $500 for each day he held a seat on the committee.

It was after the original charges arose that Wallace and Leonard Bawtree (SC-Shuswap) stepped into the limelight to announce that they felt they might also have been guilty unknowingly of violations.

Wallace said the human resources ministry had paid his expenses when he sat on the steering committee of the B.C. Conference of the Family last year. Bawtree, a rancher, said he had done some work for the government in 1974-75 in connection with land leases for grazing.

Early this summer the legislature voted to establish a committee to investigate the alleged violations. All three opposition parties refused to sit on the committee because of its makeup. It has not met to date.

The report that the necessary legislation was on the way to absolve the five indicated that it would be introduced either this week, or early in the next session. That would likely be in January.

The thinking behind the move, according to the report, was that the opposition had made its point and would probably be ready to accept the change.

Barrett left little doubt that this wasn't the case.

Wallace, who would be one of those cleared by such legislation, was also opposed to the idea, calling it a "very dangerous precedent to get MLAs off the hook by the use of legislation."

He thinks it is a matter than can be resolved only through the courts.

Earlier, he offered himself as a test case by seeking a B.C. Supreme Court declaration. The matter has still to be dealt with.

Soviets charged

From Page 1

have to pay a fine and forfeit their cargo or tackle.

Kier said foreign vessels are permitted to fish in an area off Canada's West Coast that covers roughly 1,800 square miles. The La Perouse Bank, a major salmon trawling ground, is restricted. The Soviet vessels were apparently fishing for hake when they were spotted in the restricted area.

Kier said there are seven Soviet vessels, two Japanese vessels and six Polish vessels licensed to fish in certain districts in West Coast Canadian waters.

Fisheries officials met Soviet fishing fleet commander Vladimir Biryukov late Monday night and early Tuesday morning on the seized vessel Druzhba. Biryukov arrived from offshore fishing grounds in the trawler Aragonit to keep the midnight appointment. A fisheries spokesman said the discussions with Biryukov were friendly rather than legal.

Blackout socks Quebec

From Page 1

Almost 2,000 Montreal policemen—most held over from the day shift—were still untangling traffic jams caused by dead traffic lights and worsened by cars stalled in several inches of rain and a "trace of snow" accumulated during a day-long storm.

Traffic accidents in downtown Montreal and in Quebec City almost doubled at the peak of the blackout.

Police reported only a small increase in attempted robberies at downtown Montreal stores and offices, but feared a surge of petty crime in the still-darkened residential suburbs.

Montreal's Dorval Airport was closed as a safety precaution when the radar system failed.

Flights into and out of the airport were delayed as air traffic controllers struggled to bring in the planes. At nearby Mirabel Airport, service was delayed for 25 minutes and two shuttle flights to Ottawa were cancelled.

"It's a bad time of the day to have it happen," said Charles Simpson, Air Canada's vice-president for flight operations.

Traffic lights were knocked out, causing huge tieups as Montrealers emptied out of downtown offices and tried to make their way home.

The Metro, the city's subway system, was knocked out, and passengers had to be escorted to stations from stalled trains.

"There are lights in all the tunnels and the people are being walked out to stations," a transit department official said. "There is no alarm."

Canadian National's electrified commuter rail service was halted, and inter-city trains were being held up for more than an hour.

The city's many bars, particularly those in the hotels which could function under emergency power, did a roaring business.

Many shops closed down, and employees with flashlights directed would-be shoppers to the exits. Those stores which remained open, by candlelight or generator power, sold large numbers of flashlights, candles and even small transistor radios.

There were crowds around public telephones and people stood four deep in long lines at bus stops.

The Weather

Sept. 21, 1977

Sunny with cloudy periods. Winds light. Tuesday's precipitation 1.3 mm. Sunshine, 9 hours 24 minutes. Recorded high and low at Victoria Airport, 17 and 12. Today's forecast high and low, 18 and 9. Today's sunrise 6:59, sunset 7:14. Moonrise 3:57 p.m., moonset 12:38 a.m. Thursday. Thursday outlook: Increasing cloud.

East coast of Vancouver — Sunny with cloudy periods. Winds light. Tuesday's precipitation, 0.4 mm. Recorded high and low at Nanaimo, 14 and 8. Forecast high and low, 18 and 9. Thursday outlook: Increasing cloud.

West coast of Vancouver Island — Cloudy with sunny periods. Winds light. Forecast high and low at Tofino, 16 and 8. Thursday outlook: Cloudy.

North coast of Vancouver Island — Sunny with cloudy periods followed by increasing cloud in the evening. Highs around 14. Thursday outlook: Showers.

Extended outlook, Friday through Sunday — Periods of rain over the weekend. Temperatures near or a little below normal. Highs 11 to 16, lows 4 to 9.

	High	Low	Prcp.
St. John's	15	5	—
Halifax	14	7	Trace
Fredericton	11	3	—
Charlottetown	10	6	—
Montreal	11	6	2.2
Toronto	15	12	2.8
North Bay	8	7	—
Thunder Bay	17	3	2.0
Kenora	12	7	—
Winnipeg	14	9	—
The Pas	12	5	—
Churchill	12	3	—
Brandon	13	6	1.6
Regina	11	7	2.0
Saskatoon	17	6	—
Prince Albert	16	8	—
N. Battleford	18	10	—
Swift Current	16	9	0.2
Medicine Hat	21	7	—
Lethbridge	17	8	—
Calgary	19	9	0.4
Edmonton	19	9	—
Cranbrook	17	6	—
Castlegar	18	1	4.1
Revelstoke	15	8	15.6
Princeton	12	5	2.5
Vancouver	16	12	19.3
Prince Rupert	14	10	15.0
Terrace	12	9	5.2
Stewart	13	9	1.6
Port Hardy	15	9	24.0
Tofino	15	11	6.4
Comox	14	8	6.0
Prince George	16	8	8.7
Williams Lake	10	6	3.8
MacKenzie	11	8	21.0
Blue River	12	7	6.0
Kamloops	17	11	—
Dawson City	6	5	—
Whitehorse	14	4	1.6
Fort Nelson	12	7	7.6
Fort St. John	15	6	6.9
Reece River	19	8	2.4
Yellowknife	14	11	—
Inuvik	7	4	—
Seattle	17	11	1.8
Spokane	16	7	—
Portland	20	13	1.5
San Francisco	21	14	—
Los Angeles	24	16	—
Phoenix	37	21	—
Las Vegas	29	18	—
Chicago	15	11	—
New York	21	12	—
Miami	31	26	—

TIDES AT VICTORIA
(Tides listed are Pacific Standard Time)

	Time H.M.	Ht. Ft.	Time H.M.	Ht. Ft.	Time H.M.	Ht. Ft.	Time H.M.	Ht. Ft.
21	03.20	2.6	12.15	7.6	15.15	7.2	20.40	8.0
22	04.40	2.6	13.10	7.7	17.00	6.9	21.55	7.8
23	05.40	2.8	13.40	7.7	18.10	6.4	23.30	7.7
24	06.20	3.0	13.45	7.6	18.50	5.8		

TIDES AT SOOKE

	Time H.M.	Ht. Ft.	Time H.M.	Ht. Ft.	Time H.M.	Ht. Ft.	Time H.M.	Ht. Ft.
21	02.55	3.3	10.45	7.5	13.55	7.2	19.40	9.0
22	03.55	3.3	11.25	7.8	15.20	7.0	20.50	8.9
23	04.50	3.4	11.50	8.1	16.45	6.6	22.00	8.8
24	05.45	3.5	12.15	8.4	17.55	6.0	23.15	8.7

TIDES AT FULFORD HARBOUR

	Time H.M.	Ht. Ft.	Time H.M.	Ht. Ft.	Time H.M.	Ht. Ft.	Time H.M.	Ht. Ft.
21	05.05	2.9	13.05	10.2	18.20	8.1	22.55	9.4
22	06.10	3.0	14.10	10.4	19.35	7.7		
23	00.05	9.3	07.15	3.2	14.55	10.4	20.20	7.1
24	01.35	9.4	08.10	3.5	15.20	10.4	21.05	6.4

Very, very British

It may simply be that they've been doing it longer, but no one denies that the British have a special way with wool.

A certain way of putting together tones that enrich the subtleties of the weave, the total look of the cloth.

Most opportunistically Tip Top has purchased a superb collection of pure virgin wool fabrics from one of Britain's leading mills.

From it, our tailors have cut a showing of Leishman suits that blissfully marries the luxury of the British wool with the fine fashion sense of the Tip Top designers. It's 'The British Look'. You'll find details like full jacket lining, six-button vest, peaked or notched lapels. The result — is a suit that is not only very traditional in appearance but very traditional in Tip Top value. Our regular price will be $215. But for the next 10 days, these suits and a select group of other Leishman suits will be reduced to $169.98. The look is British. The value is very very Tip Top.

PURE VIRGIN WOOL ...in a class by itself

TIP TOP

DYLEX

10 days only $169.98 Save $45

USE YOUR CONVENIENT TIP TOP ACCOUNT

HILLSIDE MALL — 1412 DOUGLAS STREET — HARBOUR SQUARE

9-21

Pipeline pact signed

OTTAWA (UPI) — Canada and the United States formally signed an agreement on construction of a northern gas pipeline Tuesday opening what U.S. energy chief James Schlesinger called a "new era" in bilateral relations.

As the treaty was signed, an immediate freeze on all new land dispositions along the route of the proposed pipeline was announced Tuesday by the federal government.

The freeze will include mineral rights and will be in effect until the final pipeline route has been established, said Hugh Faulkner, the new Indian affairs and northern development minister, in a telegram to the Council for Yukon Indians (CYI).

The longest, most expensive pipeline in North America would carry 2.4 billion cubic feet of Alaskan natural gas daily along a 2,754 mile route from Alaska's North Slope through the Yukon Territory, British Columbia, Alberta and Saskatchewan to U.S. markets. Estimated cost was $10 billion.

Flanked by Prime Minister Pierre Trudeau and U.S. ambassador to Canada Thomas Enders, Deputy Prime Minister Allan MacEachen and Schlesinger hailed it as a "historic agreement."

"By joining together in this vast undertaking, we will further strengthen the bond that has always existed between our two nations," MacEachen said.

"I think this is a splendid example of co-operation between the two countries," Schlesinger said at the champagne ceremony.

The corridor affected by the freeze will be of sufficient width to cover possible route changes, the telegram to the CYI said. The only areas excluded would be some territory surrounding municipalities — lands that might be required for expansion.

—CP

Senator Bonner, right, and Harry Daniels

Native remarks challenged

Australian scolded

OTTAWA (CP) — Commons Speaker James Jerome sharply criticized an Australian senator Tuesday for complaining that he has not met any native people during an official visit to Canada.

The remarks by Senator N. T. Bonner, an Aborigine here for the Commonwealth Parliamentary Association conference, appeared to be contrived, Jerome, CPA president, said in an interview.

All delegates to the conference were invited months ago to indicate their interests while in Canada, Jerome added. Bonner had not expressed any interest in meeting Canadian native people.

Bonner, the only Aborigine ever elected to the Australian federal Parliament, said in an interview Monday he has not been introduced to one native person during the CPA tour. He arrived in Canada Aug. 28 and has travelled across the country on a tour organized by the association.

'I say to the Canadian people: Why are you ashamed of your indigenous people?" Bonner said in the interview.

Meanwhile, it appeared that the senator would meet more than his share of native people before returning home.

Harry Daniels, Native Council of Canada president, heard reports of Bonner's remarks and visited him in his hotel room Tuesday afternoon. Also, the Australian High Commission was arranging a meeting with the National Indian Brotherhood officials.

Daniels said he and the senator talked about mutual concerns, land claims and aboriginal rights.

Kennedy may go to Ireland

VANCOUVER (CP) — The wife and two children of suspected Irish terrorist James Kennedy have left Canada and Kennedy himself may leave before his appeal against a deportation order is heard next month, lawyer John Taylor said Tuesday.

Taylor, who represents Kennedy, said his client was seeking permission to return to Ireland for evidence to be used in his appeal.

Kennedy, who police say is James Joseph McCann, wanted on a number of charges in Northern Ireland and Europe, was released on $5,000 bail Aug. 26 after being held in prison here since May 27.

He was ordered deported July 14. An appeal of the order has been set for Oct. 3. Kennedy denies he is McCann or that he has been involved in Irish terrorism.

Kennedy's wife, Sylvia, and their two Canadian-born children flew to Mrs. Kennedy's parents' home in the Netherlands last Friday, Taylor said.

If Kennedy leaves Canada he would be fulfilling the deportation order and risk being refused permission to return, the lawyer said.

FELICE'S CATERING
FOR ANY PARTY
ANYWHERE
For Information
Ph. 382-3239

Premier, Germans meet

B.C. to control wood chip exports

BONN (CP) — B.C. is not prepared to export wood chips under long-term contracts because of its fear of creating a new pulp and paper industry outside the province, Premier Bennett said Tuesday.

Bennett commented on his government's wood-chip policy as he, Finance Minister Evan Wolfe and Economic Development Minister Donald Phillips met here with West German Economics Minister Hans Friderichs.

The premier and his ministers are in West Germany on an 18-day European tour aimed at promoting B.C.'s economic ties with the Europeans.

Bennett said B.C. wants to process wood chips within its boundary, but that some wood chips are being exported to Sweden on an experimental basis.

"In this case, we are only feeding existing facilities," the premier said. "They are in temporary short supply — so it's really on short-term contracts. But, that is also at our own request."

He added: "We are shipping chips to many different markets at the moment because we have developed a surplus, within our own economy, beyond the capacity of our own pulp mills."

The B.C. government has said the province has the capacity for two more pulp mills which would use part of the chips now considered surplus.

Bennett termed the meeting with Friderichs "probably one of the best we've ever had between governments where you get down to hard cases and facts and goals, and where we actually can see us meeting the goals that we have in mind where governments can play some role."

Friderichs has announced that he is leaving politics to head the Dresner Bank, the second largest bank in West Germany.

Bennett said the B.C. economic mission finds an advantage in Friderichs's announcement of his intentions.

"When you deal with governments, and economic and finance ministers, you don't deal with them in isolation," the premier said. "They take the information back to their colleagues and, in this case, it is an advantage, a double briefing."

The meeting with Friderichs followed an tour by the economic mission of the huge Rheinische Braunkohlenwerke A.G. (RBW) open-pit brown coal mine and reclamation area near Cologne.

The mine, which is five kilometres (slightly more than three miles) in circumference, produces between 110 million and 120 million tons of coal a year and has a life expectancy of 10 more years.

Earlier, Bennett said his government is interested in coal byproducts technology, "not as a fuel to be burned, but as byproducts for gasoline. . . to get the highest and best use" for the B.C.'s thermal coal deposits as well as middlings (second-rate coal), which are not suitable as metallurgical coal — such as those left over from the Kaiser operation in B.C.

Zellers Home Sale
September 22-23-24, 1977
CORRECTION
Page 6 VERSATILE 5-PCE. MODERN SUITE
This should read: 3-PCE. MODERN comprising of 87" sofa, love seat and ottoman. The chair and corner piece are not included.
Page 11 SCOTIAN BEDSPREAD
will not be available in time for this sale. However, a similar item will be available.
We apologize to our customers for any inconvenience caused.
Zellers
Hillside Shopping Centre
9-21

YOUR OWN 10-ACRE ESTATE
ONLY $2900 DOWN*
Located on the "Koksilah River" 1 Mile West of Cobble Hill Village, Only minutes away from Shawnigan Lake Resort area.
Beautiful Treed Acreages in scenic
"COBBLE HILL ESTATES"
Offered for the first time at the Exceptionally low price of
$39,800
For a detailed plan of these Superb 10-Acre Farmettes, WRITE OR PHONE:
PLAYFARE—PACIFIC VENTURES LTD.
105-1005 McKenzie Ave., Victoria
Ph. 388-6876 — 479-1383
or COBBLE HILL 743-2680
*SUBJECT TO MORTGAGE APPROVAL
1 2 SOLD SOLD
9-20

STEWART & HUDSON
BUILDING SUPPLY CENTRE

Galvanized Eavestrough and Fittings
4"x10' lengths of gutter ..... each 2.99
2"x10' lengths of downspout ..... each 2.49
2" galvanized elbows ..... each .50
Galvanized centre drops ..... each 2.50
Inside-Outside corners ..... each 2.80
End Caps ..... each .55
Slip Joints ..... each .60
Downspout Straps ..... each .10
Ferrules ..... each .06

4' HIGH
Log Cabin Rail
This fence utilizes 4"x4" cedar posts, 6" log rails and galvanized nails. Fence is 5 rails high.
Minimum of 48 Lineal Feet
lineal foot ..... 69¢

4' HIGH
Bevelled Solid Fence
This fence includes 4x4 utility posts, 2"x-4" rails, 1"x12" cedar base plate, ¾x10" cedar siding and galvanized nails.
Minimum of 48 Lineal Feet
lineal foot ..... 99¢

Galvanized
Garden Fencing
1"x4" bottom mesh keeps the smallest pests away from plants. Top mesh is 4"x4".
35" High x 50' long.
ROLL 15.95

Cedar
Compost Box
Full 1" rough cedar precut and ready to assemble. Approximately 4'x-6'x32" deep.
11.95

ZONOLITE INSULATION
Hand pouring insulation that will not settle. Is fireproof, is non-irritating and will not mildew. Bag will cover 20 sq. ft. to a depth of 2".
2.69 BAG

2'x4' Arborite
Cuttings
Renew that counter top now! Excellent pattern and colour assortment.
EACH 2.95

Utility Grade
ROUGH CEDAR

	6'	8'
1"x6"	59¢	79¢ ea.
1"x8"	79¢ ea.	1.09 ea.
1"x10"	99¢ ea.	1.39 ea.

6 only
10'x2' High
White Aluminum Windows
39.95 ea.

MERIT
Broom Closets
Pioneer Pattern
6'6" High Regular 123.50
49.50

Entire Stock of
Carpet Remnants
50% off
Regular Square Yard Price

80-lb. bag
Portland Cement
2.69 BAG

10' Lengths
P.V.C.
Corrugated Roofing
White, Clear, Green
3.25 ea.

46"
1500 Watt Portable
Baseboard Heaters
Regular 49.95
39.95

CHARGE ACCOUNTS
400 GORGE RD. EAST 386-3211
OPEN 7:30 a.m. to 5:30 p.m. INCLUDING SATURDAY
Prices Effective 'til Sept. 27th, 1977
CHARGEX
9-20

STEWART & HUDSON
BUILDING SUPPLY CENTRE

Colonist

Comment

WEDNESDAY, SEPTEMBER 22, 1977

Prosecuting the clientele

BOTH VANCOUVER and Seattle are sharing a common problem in trying to eliminate, or at least curb, the incidence of juvenile prostitution which appears to be running wild in the two cities, if not elsewhere.

The problem has to do with the inadequacies of the laws in Canada and the United States, particularly in the matter of procuring by males which, only until recent times, has broken into the open.

Vancouver police, who estimate there are 60 or more juvenile male prostitutes working a downtown section of Davie Street alone, say they are "powerless under the present legislation or lack of it" to deal effectively with the situation. Police Chief Donald Winterton calls the laws dealing with prostitution "a defence counsel's dream." That goes for adult as well as juvenile prostitution now that the vagrancy section of the Criminal Code has been scrubbed.

In Seattle the main difficulty with an increasing number of males turning to "the oldest profession" is that the laws there define a prostitute a female even though the Webster's Dictionary definition of the word is "one who offers himself to infamous employments for hire."

In attempting to cope with the problem, greater emphasis is being given in Vancouver and is being talked about in Seattle, to prosecution of clients of prostitutes.

While Vancouver police have formed a special vice-squad of undercover officers to concentrate on obtaining evidence against both the prostitute and the customer, it has been suggested in Seattle that the clientele of juvenile procurers be charged as rapists, with one of the city's mayoralty candidates using as a plank in his campaign platform: "Intensity of enforcement should fall most severely on the customer who provides the demand."

It might be difficult to make a charge of rape stick, but it would seem reasonable that anyone patronizing a prostitute, either male or female, should be charged with contributing to the delinquency of a minor where persons below the age of consent are involved.

If clients faced possible conviction for a criminal act of that kind, the problem of juvenile prostitution might fall by the wayside.

Criticism that hurts

THE OUCH usually comes when the shoe is ill-fitting, but in accusing Victoria of having little that is real as a tourist centre, travel writer Terry Coleman of The Manchester Guardian gives reasons for doing so that are difficult to counter.

Writing on a recent visit here in the widely-distributed weekly feature-edition of that stalwart of British newspapers for September 11 mailing, he concentrates on the "little bit of old England" promotion of the city to attract American visitors and is scathing in his criticism of what he found.

While the "English charm" theme isn't sung now as it was in earlier years, it is still to be heard and in listening to it Coleman concludes that: "Another part of the British Empire is now lost forever."

He takes the theme apart, piece by piece, first pointing to the age-old British tradition of afternoon tea the Empress Hotel still pushes as part of the effort to sustain Victoria's reputation as "the most English place outside England."

He writes, "You can see that it once may have been so, but now the place is best summed up in an advertising slogan for Ann Hathaway's cottage, which is also there, and which offers guided tours by Tudor wenches. At the foot of the Hathaway leaflet there is this deadly recommendation: 'Most authentic — Walt Disney'."

Then there is the Princess Marguerite bringing in the Americans on day trips from Seattle "to see this corner of a foreign isle that is forever Disney." She has, he writes, "a bit of Union Jack painted across her stern" and entertainers "who sing old British songs like 'I'm Enery the Eighth, I am, I am' and 'The Yellow Rose of Texas'."

Some of Victoria's London buses, he says, "never got within 100 miles of London but are painted red." The city, however, has one genuine English lamp post and an English Sweet Shop with specialty candy "which at least get near" to the real thing. But for British fish 'n' chips, they're "quite unrecognizable."

There is more, but this much should be painful enough to bring a switch in footwear that won't pinch. No, don't say Oxfords. Coming from where it does, the criticism should not be taken lightly. Victoria is too dependent on a healthy tourist industry to brush Coleman off.

Richard Jackson

National unity the bandwagon of necessity

OTTAWA — It's just about politically impossible to question the necessity of preserving and protecting national unity.

At least it is across English Canada.

But it's equally politically impossible not to suspect the motive behind the federal government's dedication to it.

And both the Conservatives and the New Democrats are suspicious.

It's not so much that the Liberals are merely soft-talking the unity game — but making few moves — while leaving most of the action and initiatives to Quebec Premier Rene Levesque.

Although that's cause enough for wonder.

What really has the Tories and New Democrats upset is that while the Liberals are saying little and doing less about unity, they're doing nothing about the economy.

Conservative leader Joe Clark and NDP leader Ed Broadbent both have hinted that what little talking the Liberals are doing about unity is intended to cover up their silence on inflation, unemployment and the fading dollar.

The Liberals are not talking, much less moving on the economy because they're possessed — no obsessed is the better word for it — with national unity.

And not entirely, suspects two-term Conservative MP Stan Darling of Ontario's cottage country constituency of Parry Sound-Muskoka, because they think unity is in the best interests of the nation.

But also because it is in the best interests of the federal Liberal Party.

It means power for the Liberals, and to them power always has been everything.

The way Stan Darling sees it, Prime Minister Trudeau's recent outburst against the media on the unity issue — he thinks it is sometimes divisive, and in Quebec unquestionably it is — and his obsession with Quebec, result from the pressure of the group that so tightly controls the Liberal party.

And that group, as every election — except for John Diefenbaker's two surprise upsets — shows, is the powerful bloc of Quebec MPs.

The Quebec bloc bestows power upon the Liberals, and perhaps as a disciplinary measure, only twice in the last nearly 40 years has withdrawn it.

The Quebec Liberals know their power and so does the national party.

It has been Stan Darling's on-the-spot observation that ever since Rene Levesque won Quebec provincially last

November, the Liberals have been panicking.

Both the power-controlling Quebec Liberal "tail," and the party "dog" it wags across all Canada, realizes better than anyone that Quebec separation would kill them for all time.

Quebec made the "Liberal Party and The Power" and Quebec can break it.

Therefore national unity became the instant Liberal bandwagon of necessity.

A bandwagon to be jumped aboard, but not a bandwagon to be pushed too vigorously lest that live-or-die-by-it basic Quebec support might be alienated.

On that basis, then, the Liberal motive must be at least partially self-serving. That national unity also serves the national interest becomes for the Liberals little more than a fortunate coincidence.

And a desperate attempt to maintain power in Ottawa, power born in and captive of Quebec for rule across the rest of the country.

It's Clark's and Broadbent's contention that at least some time and energy be expended in coping with inflation and unemployment.

That way the expenditure of still unaccounted hundreds of millions of dollars to achieve Pierre Trudeau's aim of a made-over bilingual Canada could be tapered off and English restored to its rightful place in, yes, even Quebec, and in Eastern and Northern Ontario, the national capital district and parts of the west where "French Power" is becoming increasingly aggressively assertive.

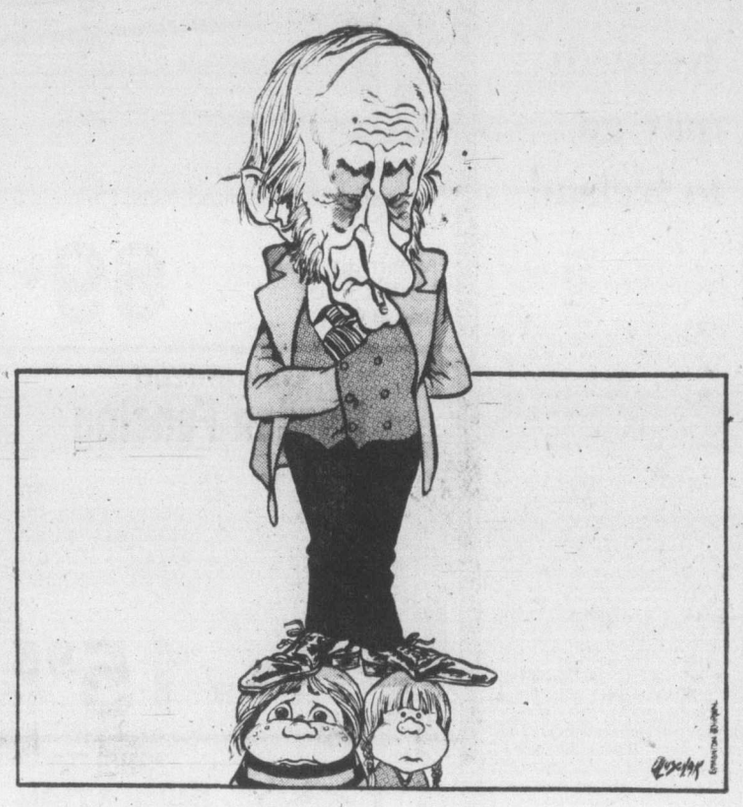

Shaping up for showdown over Soviet freight rates

By DAVID HAWORTH
The London Observer

BRUSSELS — As the Soviet Union's continued undercutting of freight rates hastens the decline of Western Europe's merchant marine fleets, the Common Market is shaping up for a showdown.

A confidential report being prepared by commission officials will tell the Council of Transport Ministers that Russia's importing of "dumping" practices into a major service industry has more serious consequences than had been supposed.

The U.S.S.R. can undercut the West's cargo-carrying rates by an average 30 per cent.

And the threat is not only at sea. The growing use of the Trans-Siberian railway is also hitting traditional seaborne transportation of goods. The development for trade of European waterways will increase the threat still further.

At sea, the Communist bloc accounts for only five per cent of world trade. But its share of the world fleet of cargo liners is 16 per cent, and it carries 70 per cent of trade between EEC countries and the U.S.S.R.

Communist vessels take on nearly as much as Dutch vessels in Netherlands ports, and half as much as domestic shipping lines in Germany.

The North Atlantic Conference governs freight rates and, when the East bloc's state-owned shipping lines join, they will presumably be brought into line. But scope still exists for undercutting on other world routes — particularly those involving unstable nations.

Here, the Soviets are successful in squeezing out Western lines and earning vital foreign exchange.

To combat this, the Community must get all nine members to agree on a common policy. Transport Commissioner Richard Burke is bending all his efforts in drafting a response to the Soviet bloc acceptable to all.

He has taken to heart the recent warning of Karl-Heinz Sager, a director of Hapag-Lloyd and president of the EEC Shipowners' Association, that the Soviet Union's dumping policy represented "one of the most dangerous threats to western shipping companies."

Such lobbyists believe that only the introduction of quotas for Communist bloc ships on specific routes will be effective. Burke is anxious to avoid at any cost the disarray which the EEC suffered last year.

Nine months ago, Germany, France and Belgium signed the 1974 convention which stipulates an equal share of freight at both terminal points or route for ships sailing under their flags, while others were to receive an "adequate share" of the cargo, amonting to about 20 per cent. Britain and Denmark opposed this convention.

But even the three pioneers of the deal have now shied away from ratifying the convention because the commission threatened to put the matter before the European Court as an infringement of the Treaty of Rome.

The Community is almost back to square one. But now the need to mount an effective protectionist challenge has become extremely urgent.

The transport commissioner will have his work cut out because the threat is hydra-headed: the Trans-Siberian Railway is reckoned by experts to be at least 40 per cent cheaper than the route taken by western shipping lines.

It is quicker to convey freight by sea and rail from Rotterdam to Japan, via Siberia, than it is to send it by way of the Panama Canal, or the Cape of Good Hope.

That advantage will grow stronger when the Rhine-Main-Danube canal is completed in the early eighties, allowing Eastern bloc vessels to come right up the Rhine and undercut western lines as they are already doing on the open sea routes.

There are indications that, in their slow and clumsy way, Communist shipping officials are beginning to get the message. It is a simple one: in its equally slow and clumsy way, the Common Market will retaliate against Eastern bloc unfair practices.

It won't be before time, but it won't be too late, either.

Protectionist shipping bill sends out wave of concern

By JOHN DILLON
The Christian Science Monitor

WASHINGTON, D.C. — President Carter's support of a protectionist bill to help U.S. shipping interests has sent a wave of concern through some of America's key trading partners.

Thirty-four nations, including 13 in Europe and seven in South America, have treaties with the United States which this country would "violate" by adoption of the shipping bill now in Congress, according to an internal White House study.

In a recent letter, 10 European countries, plus Japan, warned the Carter administration that the proposed law, which would require use of American ships for certain oil imports, "is likely to have far-reaching and deleterious consequences."

The letter, signed by the charge d'affairs of the British embassy in Washington, expresses "strong regret" at President Carter's decison to support the bill, HR 1037, over the advice of some of his own staff. The note warns that the U.S. bill "will set an example for other states and may contribute to the spread of protectionism throughout the world."

British officials have expressed a number of additional concerns to the U.S. State Department. In an interview, a British spokesman in Washington spelled them out:

1. A "cargo preference" law would be contrary to America's promise at the London summit to avoid protectionism.

2. Unilateral U.S. action reserving commercial cargoes for its own ships could prompt retaliation by other nations.

3. The increase in transport costs by using American ships will be substantial, thus adding to inflationary pressures.

4. The proposed law would stimulate tanker construction at a time when there is a serious world surplus of ships.

5. Strategic benefits for America, such as having more U.S. flag ships in case of war, are "doubtful" since many of the tankers already in use are under the flags of friendly nations.

6. Benefits to the U.S. merchant fleet have been exaggerated, since more American tankers already will be needed for the Alaskan oil now coming on stream.

7. No improvement will be made in environmental standards, since foreign tankers are "just as good, modern, and efficient as those of the U.S."

Ambassador Soren Sommerfelt of Norway attacks the administration claim that "cargo preference" for American ships is needed for national defence.

"This undoubtedly is an argument which on first sight carries weight," says Mr. Sommerfeld. "However, if you look at the situation today it is not tankers which would be lacking in case of war, but naval forces to escort them."

The ambassador also takes issue with those who claim American flag tankers are needed to protect against oil spills.

"The opposite would be the case," he says. The average age of the U.S. tanker fleet is 18 years, while the foreign flag fleet averages nine years. The proposed law will force out many newer ships, while clearing the field for inefficient old rust buckets ships" which happen to be flying the American flag.

Many of these concerns are shared by U.S. officials, especially in the State Department. It has been State's position through the years that any bill like HR 1037 is an open invitation to retaliation by other nations.

This could result in breakdown of free commerce, and eventually turn the world toward bilateral agreements in shipping, much as we now have in airline traffic.

However, the official administration position in favor of cargo preference was presented in Congress by the Commerce Department's Maritime Administration. Questioned about the concerns of other nations, Robert J. Blackwell, Assistant Secretary of Commerce, noted they have made the same complaints "for three decades" against every American effort to get more cargo ships.

Even so, he says, their fleets have grown, while the American fleet has shrunk.

As for violations of treaties, Mr. Blackwell says he has read most or all of them, and each provides an escape clause for purposes of national security.

For that reason, he disagrees with the word "violate" in the White House study done by Treasury Secretary Michael Blumenthal.

Mr. Blackwell also says that in spite of international protests, the State Department doubts, it is the administration's position that no other nation would seek to retaliate against the United States.

Safety pays off

From The Toronto Star

Safety is paying off. Drivers who grumbled about Ontario's compulsory seatbelt legislation may feel better now that car insurance rates seem to be heading downward.

In announcing reductions of up to 10 per cent for southern Ontario drivers, one insurance company cited lower speed limits and the use of seatbelts as reasons for a reduction in the number of accidents and injuries resulting from them.

And if drivers get a break with their insurance costs, the taxpayer also benefits from savings in the health service, which has fewer bodies to patch up after road accidents.

Today in History

The Conservatives under Robert Borden defeated Laurier and the Liberal party 66 years ago today — in 1911 — in a federal election fought over the issue of reciprocity trade with the United States. Borden regarded the maintenance of a separate North American nation as the primary objective of the Canadian nation and saw reciprocity as a dangerous threat to Canada's commercial and fiscal independence.

490 BC — The Battle of Marathon took place in Greece.

1756 — John McAdam, inventor of road-paving material, was born.

1826 — Alexander Laing became the first European to reach Timbuktu.

1949—The People's Republic of China was proclaimed by Communist leaders.

Erma Bombeck

Mark my word. The next group of militants to dominate the American scene will be the non-smokers. I've seen it coming for a couple of years now.

The face-off started out civil enough. First, the non-smokers displayed a small sign with, "Thank You For Not Smoking." the smokers retaliated with a polite, but stiff, "You're Welcome."

The smokers countered with, "Do you mind very much if we smoke?" to which the non-smokers replied with a smile, "Of course not. Just don't ex-hale."

The exchanges have continued to gain momentum and every day in this country a bumper sticker proclaiming, "I Quit!" crashes into a bumper sticker maintaining, "I Didn't."

Airlines have become a battleground for the dissension. The segregation of smokers and non-smokers have divided wives and husbands, executives and clients, and has gotten some illicit weekends off to a shaky start.

Recently, on a guided tour, the sightseeing buses were divided into smoking and non-smoking. One day when a man boarded the non-smoking bus, someone noted he had a pack of cigarettes bulging in his shirt pocket. "He's one of them," cried a non-smoker. "We don't want your kind on this bus," he said. "Take your nicotine breath and your stained index finger back to your own group!" For a minute, I thought the poor man was going to be stoned as he made a hurried exit.

"You shouldn't have talked to your father that way," said the woman. "I know Mom," he said, "but sometimes being cruel is a kindness."

The battle is going to get worse. There are evidences everyday. Little things. Like a Marlboro man rode his horse on the lawn of a non-smoker in Wyoming the other day and made do-do.

A sailor on one of the big ocean liners painted all the lifeboats Smokers Only. A smoker in New York daily goes around planting smoldering cigarettes in elevators and calling the N.Y. Times.

There is an underground movie being circulated showing that clean air causes bleeding gums.

Rumors have it that small fires are being started by militant smokers, but I don't for a minute buy that. I mean, have you ever known a smoker in your life who has a match on him?

Copyright 1977 Field Enterprises Inc.

The Daily Colonist.

1858 — 1977

Published every morning except Monday by The Colonist Publishers Limited at 2621 Douglas Street, Victoria, B.C., V8W 2N4. Second class mail registration number 0916. All undelivered copies or any notices respecting changes of address are to be sent to the above address. Member Audit Bureau of Circulation.

RICHARD BOWER
PUBLISHER AND EDITOR-IN-CHIEF

LLOYD BAKER
ASSOCIATE EDITOR

FRED BARNES
MANAGING EDITOR

GORDE HUNTER

one man's opinion

THE OLD ADAGE holds as much water today as ever. You never get anything for nothing. You pay for, or you work for, everything that comes your way in life.

But while there can be no argument as to the validity of the adage, nor to the commonsense of the theory, evidence mounts that we have produced, or are in the process of producing, a generation that not only refutes the saying, but that honestly believes a person can go through this life without the expenditure of mental or physical energy in return for the necessities of life.

QUOTATION BOOKS are full of meaningful passages on the subject. Horace Greeley maybe put it as well as any man.

"The darkest hour in the history of any young man is when he sits down to study how to get money without honestly earning it."

Another quote, attributed to Baxter, says it with more passion.

"Idleness is the hot-bed of temptation, the cradle of disease, the waster of time, the canker-worm of felicity. To him that has not employment, life in a little while will have no novelty. And when novelty is laid in the grave, the funeral of comfort will soon follow."

FOR NEARLY TWO DECADES now, our governments have perpetrated the deadly sin of fostering protectionism, of, in fact, planting the seed of indolence by offering cradle to grave security blankets.

In truth, there are many of our unemployed who would not know how to work for a living, and this is in no way meant to imply that all those unemployed are lazy or without working talent. The majority would give their eye teeth for gainful employment, but the fact remains a good percentage of those on the dole couldn't care less if they ever work for a living. Why should they? There are many recorded instances of a person receiving greater monetary benefits through welfare participation than through actual work.

THE FEDERAL GOVERNMENT long ago sold out the original concept of unemployment insurance — an insurance fund that was originally touted as one that couldn't go broke. It has gone broke maybe 20 or more times in recent years because of greater and greater benefits, less and less work time necessary for benefits, and not enough monetary input from those taking advantage of the insurance.

The malaise of indolence, of idleness, was not, however, spawned simply by unemployment insurance or welfare benefits. It has been a creeping cancer and has been aided and abetted by greed and by the notion that it is our God-given right to have the same share of the spoils as our neighbor, regardless of the amount of work done or the skill of the work.

WE HAVE ALSO SEEN the proliferation of the get-rich-quick schemes. Loto Canada—millions in prizes three or four times a year. The Provincial, not quite as much in prizes, but still the chance at instant wealth. The Western Express—every second Wednesday and all of a sudden we have become a nation of ticket buyers. It used to be the Irish Sweeps, but they are almost passe now because of the much larger prizes afforded in our own take-a-chance gimmicks.

The PNE has hinted it will look into the prospects of setting up yet another lottery in order to finance a $50 million facelift for their facilities.

And, of course, the flannel-grey, staid banking institutions have now jumped on the bandwagon.

THE BANK OF MONTREAL is offering prizes totalling $300,000 in their "dream draw." Deposit $50 and get a chance. First prize $50,000 to build a home (won't get you much of a home in many cities today) plus a raft of smaller amounts. A merchandising gimmick based on the same get-rich-quick-for-nothing theory, and what's the bet that most of the other major banking institutions won't follow similar suit with variations of the ploy?

The Bank of Montreal will no doubt point out their policy is to encourage savings, which is always laudatory. They will not, however, make any mention of the longevity of these new accounts.

MANY WILL MAKE the necessary $50 deposits, get their chances on the draw and then rush in with withdrawal slips in hot little hands.

So the flood of publicity surrounding this and all other lottery deals, will further the notion in many minds that there is an easier way to wealth than through the drudgery of work.

Hannah More put it this way: "Life is a short day, but it is a working day. Activity may lead to evil, but inactivity cannot lead to good."

And if you are to have a fling at the lotteries, remember one thing—your chances are next to nil.

1974 euphoria sinks to pessimism

U.S. cooling towards China links

By DENIS WARNER
From Canberra

Teng Hsiao-ping's revelation that the Vance mission to Peking made no progress toward the establishment of full relations between Washington and Peking will cause little surprise.

Peking has laid down three conditions for the establishment of full diplomatic relations; the United States must abrogate the mutual defence treaty that is signed with the Republic of China in 1954, withdraw the 1,000 American servicemen remaining on Taiwan, and break diplomatic relations with Taipei.

While there is evidence of concern on the part of American officials to make a breakthrough, the problem remains: how to overcome the three conditions. China shows no sign of recognizing the difficulties that stand in America's path, or helping it out by way of a compromise.

The Carter administration has been pulled two ways. On the one hand, some well-respected authorities in America, including Doak Barnett of the Brookings Institution, have been urging the President to act quickly. They warn that if the United States does not move fairly quickly, there are forces at work which could bring about a rapproachement between the Soviet Union and China.

Since the Soviet Union keeps the best part of 50 divisions in the Far East for the specific purpose of watching China, the effect of a China-Soviet get-together on the military balance in Europe scarcely needs emphasizing.

There is no evidence that Sino-Soviet relations have in any way improved since the death of Mao Tse-tung. On the contrary, they appear to have deteriorated in the past few months, so perhaps the Carter administration has nothing to lose, or fear, by delay.

On the other side of the coin, the great love affair between the U.S. and China that began with the Nixon visit to Peking has started to cool. Academics flocked to the new enchanted land and have now begun to tire of what columnist Stanley Karnow calls "Peking's obsession with injecting politics into scientific and cultural exchanges."

American businessmen have had the same experience. The euphoria of 1974, when the two-way trade between China and the United States reached $922 million, has given way to pessimism. In 1975 the trade was almost halved to $462 million.

On the other hand, U.S. trade with Taiwan continues to rise year by year. In 1975 it totalled $3,500 million, or more than seven times the volume of U.S.-China trade.

Not just the amount of trade but the way it has to be done with China irritates the Americans. Peking refuses to accept credits from foreign trading partners, and has generally confined its commercial contacts to the Canton Trade Fair.

It also refuses to permit American buying or selling offices to operate in the country, or American banks to handle financial and trade transactions.

Taiwan, on the other hand, falls over backwards to do business with the U.S. It consistently has offered full business reciprocity, investment opportunities and unlimited support to two-way commercial interchange.

The result is that Taiwan today ranks high — thirteenth — among America's trading partners.

The notion that there might be a thousand million potential buyers for American goods in China has faded away. The prospect of a broad consumer market developing, the Americans say, is probably 40 or 50 years away. China's interest is in technology rather than products.

So the question: What's in the recognition of China for the U.S., particularly if it is to be accomplished at the expense of a valued trading partner in Taiwan?

As businessmen, especially those with connections with Taiwan, see it, the answer is: Not enough.

The U.S. State Department insists that normalization of relations with Peking remains the goal. But the goal looks rather more distant today than it did at the beginning of the year, or a year ago.

To the editor

What does Canada want?

From Quebec we continue to hear threats of separatism, and from all other parts of Canada we have apathy, appeasement and accommodation. Ottawa continues its policy of trying to buy the goodwill of Quebec by massive outpourings of money — hundreds of millions for the white elephant at Mirabel Airport, Expo 67 debts, Loto Canada to help pay for the blunders and extravagances of the 1976 Olympics, plus untold other expenditures in DREE grants and equalization payments.

The avowed intention of the PQ government will not be dissuaded from its announced goal of separatism, though it will not be in any hurry to do so while they continue on the receiving end of such financial generosity from Ottawa.

In English speaking Canada we have often asked "what does Quebec want?" As a majority group (some 72 per cent), would it not be more appropriate for us to ask "what does Canada want?" As no province of Canada could legally separate from Canada without a change to the BNA Act, any referendum held by Quebec would be nothing more than an opinion poll.

As Canada is much too good a country to be torn apart by internal dissent, it is my opinion that we should all speak up for unity, and do something about it.

When the next federal election takes place, we should all be reminded that our present prime minister is on record as having stated publicly that "I will do everything in my power to help Quebec."

Despite his flowing oratory, charisma, Trudeaumania, and all the rest of it, his dismal record of failure to solve the Quebec problem, and the worsening economic situation under his guidance, it appears that the time has come to look for not just a change in leadership, but a change of government.

A CONCERNED CANADIAN

Strike vote

The results of the recent strike vote by members of the BCGEU is difficult to comprehend. If we are to believe the figures released by the union management then I wonder if 91 per cent of 37,000 employees of the provincial government were worthy of their hire in the first place?

I wonder if each one of the BCGEU members realize that they are subject to paying the salary of those who go out on strike, from their own salary, while the union executive continues to pile up a multi-million dollar strike fund which provides them with their power base?

I wonder if the politicians are serious enough or have the intestinal fortitude to enact legislation which will ban strikes in essential services and industry and enact right to work legislation?

I wonder if the long suffering public realize that the B.C. provincial civil servants are the best paid public servants in Canada not only with respect to salary but with generous fringe benefits such as a free dental plan, subsidized medicare, a 35 hour work week, very generous annual holidays, a sick leave plan which provides for payment of unused days at retirement, a retirement pension plan which is second to none in all of Canada and absolute job security?

I wonder if we Canadians are worthy of surviving as a democratic society when we allow ourselves to be intimidated and pushed around by a few unscrupulous, greedy unions. I wonder?

C. R. BERRY,
Seagirt Road,
R.R. 1, Sooke.

Dollars gone

Recently in Montreal, nearly 500 businessmen and members of Levesque's cabinet met and listened to M. Landry tell them that "decision makers are, according to investment forecasts, investing more money in Quebec than anywhere else in Canada, with one exception, and twice as much as in Ontario."

The Financial Post representative agreed with this statement, but added that the bulk of the investment intentions in Quebec arise from government-oriented enterprises. I think the rest of Canada should take note of what is happening, because by the time another election is called, the Trudeau government will have completed its work, and all we shall know is where our tax dollars have gone.

SINVERGUENZA.

Fair pay

What is the aim of the unions — to get a bigger piece of the pie?

The best situation for the union would be for their members just to go to their employers every Friday and pick up their pay cheque — but even the most ignorant union member can figure out that is not possible. So why can't they figure out that demanding more and more results in increased costs to everybody and to inflation and next to more demands and confrontations.

Unions should be abolished in favor of a public body elected or otherwise which controls pay increases. Such a system would mean fair pay for all and not as now. The big union gets all the benefits and the small or non-union worker gets little or nothing.

FRED HEYER,
Victoria.

Funds for ESP

At a meeting of the James Bay Community Association on Sept. 12, I was requested to send you the following motion:

"That a letter be sent to Victoria city council and to the board of school trustees, with copies to the press, urging that proceeds from the sale of Beacon Hill School be devoted to educational purposes (for which purposes monies were raised in the first instance). We particularly commend the use of these educational funds for the proposed 'ESP' (Educational Support Program) in James Bay, with the program's laudable goal of retaining school dropouts in an educational and work program."

MONA MORLEY,
Secretary, James Bay
Community Ass'n.

Information

In common with I am sure, most residents of B.C. and for that matter Canada, I am sick to death of the word strike particularly when the threat is from government employees. At the outset let me say I am not entirely ignorant of this question having been a secretary, a chairman of a civil service local union and also a member of the negotiating committee for the union.

Union leaders frequently speak of "meaningful negotiations" which in essence seems to mean give us what we ask for or we will disrupt the services we perform.

The government side speaks of the private sector in having to compete with the public sector.

As one of the taxpaying public I am in complete agreement that civil servants should receive adequate remuneration for their services.

In order to have some reasonable understanding of the situation as it exists, the public should be given some factual information in which the public and private sector can be compared and evaluated, and in order to get this evaluation for comparison we need certain specific answers to specific questions.

A number of positions in the public sector must be compared with similar positions in the private sector with due consideration being given to job specification and fringe benefits.

What is the comparison in these sectors before the increase in salaries given when the NDP took office?

What is the present situation with regard to the similarity or differential of remuneration between employees of the public and private sector?

With some information in this area we might be able to come to a conclusion as to the justification of union demands.

K. R. BURNS,
640 Dallas Road,
Victoria.

Rich Little

Yvonne De Carlo

Joni Mitchell

Donald Sutherland

Stars in another land

Here is a list of Canadian born entertainers who could not make it in Canada, but became very successful below the border:

Raymond Burr, Art Linkletter, William Shatner, Paul Anka, Yvonne De Carlo, Victor Jory, Rod Cameron, Fif d'Orsay;

Deanna Durbin, Percy Faith, Glenn Ford, Fay Wray, Alexis Smith, Gisele MacKenzie, Lorne Greene, Donald Sutherland;

Steve Martin, Beatrice Lillie, Hank Snow, Monty Hall, Norma Shearer, Rich Little, June Havoc;

Christopher Plummer, Arthur Hill, Mimi Hines, Raymond Massey, John Ireland, Guy Lombardo, Leslie Nielson, Joni Mitchell.

These people would never have become the stars they are had they remained in this country. If you won't take my word, just ask them.

If the CBC uses American actors and actresses in their programs I truly hope ACTRA will not continue to lose their heads . . . I want to get the most for my tax dollar.

PAUL CHRISTOFFERSEN,
1286 Loenholm Road,
Victoria.

Understanding leads to unity

This letter is a response to Anna Ranns' letter that has appeared in your column on Sept. 4.

I agree with you when you are talking about the Eskimos of Fort Chimo who demand (with rights) the use of their own language as well as the English language. French Canadians must also demand the right to use their own language as well as English here in B.C. or anywhere else in Canada. You seem to forget that this is a right, not a privilege. You stated that in B.C. we have at least three French radio stations. I wished you would have been kind enough to mention which two radio stations you are talking about besides Radio Canada.

Since you have resided in Quebec for a good number of years, I am sure that you are aware of the fact that in that province there are 21 English radio stations and only 20 French ones. Since the anglophone population don't even make ten per cent of the total population, I think one is entitled to question the CRTC!

It is obvious that the French population is paying more than its share in that case, don't you think so? As far as losing channel seven to a French station, please read the rules and goals of this same CRTC and you will understand why this is happening.

Next you are talking about being angry when you go shopping and find shelves stocked with items showing the French language facing out. Guess what; I have the same problem when I go shopping, except the items I am looking at show the English language facing out. But, I have found a very good remedy for that big problem. I simply turn the can or bag around and presto . . . I have it in French.

Demanding the right to have our children to go to the school of our choice is also another of our rights. English schools in the case of anglophones and French schools in the case of francophones, wherever you happen to be in Canada.

I don't see anything wrong in naming the old Dominion Day, Canada Day. We are not living in 1900 anymore and Canada Day sounds better to me. After all, we should be proud to be Canadians so why not Canada Day?

If some of the people in this country would change their feelings of hate for one of understanding and would be eager to learn more about their countrymen, then a real unity could take place between the people who form a fantastic country named Canada. But we seem to have always people (English or French) who are still living the past. Even worst some are so ignorant or narrow-minded that no matter what an individual or a whole country does to better itself, these people will never see it.

I have nothing but hope when I look at the younger generation. I don't know if it is due to a better education but these kids are quite capable of teaching us a lesson of nationalism.

Sans Rancune,
ANDRE BERUBE,
45 Haliburton St.,
Nanaimo, B.C.

$ 4298
SALE PRICE
1977 PINTO 2-DOOR STATION WAGON
Stock No. 7028
2300cc, 4-cylinder engine, whitewall tires, 4-speed manual transmission, power steering, luggage rack, electric rear window defroster, radio, body side mouldings.

peter pollen ford
1060 YATES
384-1144
(D.L. 745A)
9-20

Toronto trading

TORONTO (CP) — The Toronto stock market dropped below the 1,000-mark for the first time since mid-June at the close of moderate trading Tuesday.

Analysts attributed the decline to forecasts of continued economic gloom and the lack of an advance at New York.

But a sharp rise in the shares of Dome Petroleum Ltd., one of the more heavily-weighted of the 300 issues that comprise the TSE composite index, prevented a heavier drop. A report that Dome Pete had successfully completed environmental tests on pollution clean-up in the Beaufort Sea appeared responsible for the gain, they said.

A total of 529 contracts were traded on the options market, up from Monday's 430.

Simpsons, Ltd., the day's most active industrial, was second with 35,000 shares at $4.75 a share, followed by two other blocks totalling 25,400 shares at the same price.

BOX SCORE

	Tues.	Mon.
Issues traded	619	594
Advances	173	156
Declines	198	223
Unchanged	248	215
New Highs	20	21
New lows	15	9

ACTIVE STOCKS

Vol.		Close	Chge
70705	Simpsons	4.75	— .05
62100	Westcst P	11¾	Unch
43160	Abitibi Pa	9⅜	+ ⅛
37300	Union Gs A	10¾	— ⅛
28031	Dome Pet	41¾	+ 2⅜
	Mines and Oils		
61000	Tr-Can Res	.69	— .02
54900	Canray Res	1.20	+ .10
47600	Ego Mns	.99	+ .04
45450	Pac Cop	2.57	+ .17

TSE 300

Composite Index	992.59	— 8.84
Metals, min.	919.82	+ 2.94
Golds	1,127.05	+ 6.12
Oils, gas	1,194.24	+ 3.90
Paper, forest	882.04	+ 7.17
Consumer prod.	851.81	— 1.71
Industrial prod.	872.70	— 1.66
Real est., const.	1,221.26	— 4.45
Transportation	1,221.16	— 7.96
Pipelines	1,236.44	+ 1.75
Utilities	1,215.18	— 7.17
Comm., media	991.92	+ 12.32
Merchandising	819.94	— 4.18
Financial svcs.	920.26	— 2.37
Management	1,150.78	— 3.69

Up 5, down 5. Volume 2.29 million (1.98 million). Value $18.57 million ($17.11 million).

TORONTO CLOSING STOCKS
Distributed by CP
Toronto Stock Exchange—Sept. 20

Complete tabulation of Tuesday transactions. Quotations in cents unless marked $. z—Odd lot, xd—Ex-dividend, xr—Ex-rights, xw — Ex-warrants. Net change is from previous board-lot closing sale.

Stock	Sales	High	Low	Close	Net Ch'ge
A and B					
A.G.F.M	604	195	195	195	— 5
Aby Gln w	z50	110	110	110	
Abitibi	43160	$9⅜	9⅛	9⅜	+ ⅛
Adanac M	500	48	48	48	— 2
Advocate	400	340	340	340	
Afton Min	100	$6¼	6¼	6¼	— ⅛
Agnico E	25850	$6	5½	6	+ ½
Akaitcho	2300	89	85	85	
Albany	7000	45	44	44	
Alt Energy	4420	$19	18⅝	19	+ ⅜
Alta Gas A	17456	$15⅞	15⅝	15¾	
Alta G C p	z75	$70⅛	70⅛	70⅛	
Alta G E p	100	$25¾	25¾	25¾	
Alta G 9.76	950	$28⅞	28¾	28⅞	+ ⅛
Alta Nat	z25	$44½	44½	44½	
Alcan	18930	$26⅝	26½	26½	— ¼
Algoma St	1200	$17⅛	17⅛	17⅛	
AStel p	100	$27	27	27	— ⅛
Algon	1000	$6¾	6¾	6¾	— ¼
Allarco Dv	110	$19	19	19	
Alliance B	2255	320	315	315	— 5
Alminex	3560	$10⅛	10⅛	10⅛	
Alum 3rd p	300	$28¼	28¼	28¼	
Am Bonza	15435	$22	21½	22	— ⅛
Am Larder	6500	17	16	16	+ ½
Am Eagle	15500	65	62	65	
Am Leduc	z600	7	7	7	
Andres W	100	$9	9	9	+ ⅜
Ang CT 290	z20	$34½	34½	34½	
Aquitaine	375	$15	15	15	
Arbor C	z250	72	72	72	
Argus B pr	z95	$33	33	33	
Asamera	3100	$11¼	11⅛	11⅛	— ¼
Asbestos	1120	$23	22¾	23	
Ashland C	1000	$13¼	13¼	13¼	— ⅛
Atco A	2970	$15¾	15⅝	15¾	+ ⅛
BC Sugar A	950	$27½	27½	27½	
BC Sugar P	100	$14	14	14	+ ¾
BP Can	2052	$12⅝	12¾	12¾	— ⅛
Bk BC r	2019	191	190	190	— 4
Bank Mtl	17799	$16⅜	16¼	16¼	
Bk Mtl r	129736	31½	29½	31	+ 2
Bank N S	7126	$19⅝	19⅜	19½	— ⅛
B Cdn Nat	1700	$15	14¾	15	+ ¼
BCdn Nat r	16584	39	35	35	— 1
Barex	z150	10	10	10	
Bary Expl	z150	72	72	72	
Baton B	100	$10⅜	10⅜	10⅜	
Becaer B p	300	$5	5	5	— ¼
Bell Canad	12191	$53½	53⅛	53¼	— ⅜
Bell A pr	z7	$52¾	52¾	52¾	
Bell C pr	365	$30¼	30¼	30¼	
Bell D pr	325	$54¾	54¾	54¾	
Bell 2.28	850	$29⅛	29⅛	29⅛	— ⅛
Bell 1.80	1050	$22¾	22½	22¾	+ ¼
Beth Cop A	150	$15½	15½	15½	
Biltmore I	z20	290	290	290	
Biltmo A p	z80	315	315	315	
Black P A	1800	450	450	450	
Block Bros	2400	$6	5⅞	5⅞	+ ⅛
BWOMAC A	300	$5⅜	5⅜	5⅜	—
Bombdier	200	$6	5¾	5¾	+ ½
Bovis Cor	3100	65	64	65	+ 3
Bow Valy	3650	$18¾	18⅝	18¾	+ ¼
Bow-m pr	z10	$35	35	35	
Braior Res	1800	490	490	490	
Bramalea	100	$6⅞	6⅞	6⅞	+ ⅛
Brameda	3500	107	107	107	+ 2
Brascan A	6960	$13¾	13⅝	13⅝	— ⅛
Brscn 8½	525	$28	27½	27½	— ⅛
Bridger	5400	$9½	9⅜	9⅜	
Brinco	1300	385	380	380	— 5
BCFP	2370	$23¼	23	23	— ¼
BC Phone	8335	$13⅞	13½	13½	— ⅜
BCPh 4⅜ p	100	$54½	54½	54½	
BCPh 5.15	z8	$62⅛	62⅛	62⅛	
BCPh 5¾ p	z25	$71¼	71¼	71¼	
BCP 7.04 p	1000	$22⅞	22⅞	22⅞	+ ⅜
BCP 10.16 p	600	$29	29	29	
BCP 2.32 p	200	$30	30	30	— ½
Broul Reef	z100	19	19	19	
Brunswk	2400	370	365	370	+ 10
Budd Auto	1515	$7¼	7¼	7¼	
Bulora Cor	7000	5	5	5	
Burns Fds	200	$10⅜	10⅜	10⅜	+ ⅛
Bushnell	100	$6⅞	6⅞	6⅞	— ⅛
C					
CAE A	950	$10¼	10⅛	10⅛	— ¼
Cal Pow A	12861	$32½	32¼	32¼	— ¼
Cal P 7½ p	350	$99¾	99¾	99¾	— ⅜
Cal P 2.36	640	$29⅞	29⅞	29⅞	+ ⅛
Cam Mine	23000	43	41	42	— 2
Camflo	24880	$14⅞	14¼	14⅜	+ ⅜
C Chib A	312	320	320	320	— 5
Camp RL	750	$31¾	31½	31⅝	
Campau A	700	$5⅝	5½	5½	— ⅛
Campau 7p	200	$9	9	9	
Can Cem A	1966	$8⅝	8⅜	8⅜	
CCe C p	100	$16⅝	16⅝	16⅝	+ ⅜
CDC pr B	2770	$104½	104¼	104⅜	—
Can Malt A	100	$23¾	23¾	23¾	— ½
C Nor Wes	9600	$6⅞	6½	6⅝	— ¼
C Pakrs C	525	$19⅛	19⅛	19w5	
Can Perm	900	$18	17⅞	18	
CPerm 6¾	800	$26¾	26¾	26¾	
CS Pete	9062	315	305	305	— 10
Can Trust A	620	$26⅛	26⅛	26⅛	
C Trust 7¼	100	$21⅝	21⅝	21⅝	+ ⅛
CTr w	300	$13¾	13⅝	13⅝	— ⅜
C Tung	1750	$10⅜	10⅛	10⅛	— ¼
CCablesy A	480	$13⅞	13⅞	13⅞	+ ⅛
C Cable w	z60	82	80	80	
Cdn Cel	830	$6⅝	6⅝	6⅝	
CGE	1100	$24¼	24	24¼	+ ¼
CG Invest	442	$18¼	18¼	18¼	
C Hidrogas	8300	283	280	281	
C Homestd	2900	$6¼	6⅛	6¼	+ ⅛
C Hydro	1820	$10⅛	10	10⅛	
Cl Bk Com	5054	$23	22⅞	22⅞	
CIL	150	$19¾	19¾	19¾	+ ¼
Cl Powr A	3950	$21⅝	21¼	21⅝	+ ⅛
CLI Pete	2500	55	55	55	+ 4
C Manoir A	2600	420	420	420	— 5
C Marconi	2350	425	415	415	— 15
C Merrill	140	$15⅜	15⅜	15⅜	
CNat R	400	470	470	470	— 15
C Ocdental	4300	$18½	18⅛	18½	+ ⅛
C Ocdntl p	400	$28⅜	28⅜	28⅜	— ⅜
CP Inve	1125	$18	18	18	
CP Inve pr	120	$35¾	35¾	35¾	— ¼
CP Ltd	8750	$18½	18⅜	18⅜	— ⅛
C Reserve	3600	$6¼	6	6⅛	+ ⅛
Cdn Sup O	875	$56⅛	55⅝	56⅛	+ ⅛
Cdn Tire	250	$30½	30½	30½	— ½
Cdn Tire A	6130	$31¾	31½	31¾	— ¼
C Uilties	4800	$13⅞	13¾	13⅞	
C Util 9.24	700	$28½	28½	28½	— ¼
C Util w	1352	490	485	485	— 15
Canray	54900	134	110	120	+ 10
Canron	500	$23½	23¼	23⅜	+ ¼
Capit Div	11575	82	80	80	— 1
Cara	1300	$9	8¾	8¾	— ¼
Carl OK	1700	264	261	264	— 1
Carma A	700	$9	8⅞	8⅞	— ⅛
Car	1000	80	80	80	— 3
Cassiar	482	$8⅞	8⅞	8⅞	
Celanese	1750	315	315	315	+ 5
Celan 175 p	200	$18½	18½	18½	
Ctl Est A	230	$13	13	13	
Chib M	7600	21	21	21	+ 1
Chieftan D	2550	$15¼	14⅞	15	— ⅛
Chieftain p	200	$64½	64¼	64¼	— ⅝
Chimo	1550	100	100	100	
Chrysler	600	$17⅜	17¼	17⅜	
CHUM	152	$7¾	7¾	7¾	— ¼
CHUM B	z92	$9⅜	9⅜	9⅜	
C S 10¾	100	$11⅞	11⅞	11⅞	
Coch Will	7000	45	43	45	+ 4
Coin Lake	z100	4	4	4	
Coles Book	550	$14	14	14	
Comb Met	2000	10	10	10	— 2
Cominco	2005	$30¾	30⅜	30¾	+ ⅛
Cominco A	200	$28¼	28¼	28¼	
CC Tr p	100	$12	12	12	
C Holiday I	3250	455	450	450	
CHIns A p	100	$23¼	23¼	23¼	
Con Chm A	100	$10	10	10	
Con Bath A	2120	$23⅜	23	23¼	+ ⅛
Con Bath p	z68	$18	18	18	
C Bath 68 w	200	$6½	6½	6½	
Con Bldg	10000	310	300	300	— 10
Con Fardy	2459	287	285	287	
C Durham	13000	82	80	80	— 2
C Marben	9600	103	97	103	
C Morisn	1400	130	130	130	
Con Distrb	26800	315	310	315	
Cons Gas	4875	$15¾	15⅝	15w6	+ ⅛
Con Gas D	250	$23¾	23¾	23¾	+ ⅛
Conwest	300	400	390	390	— 20
Cooper C	300	450	445	450	
Cop Fields	1000	205	205	205	— 5
Corby vt	200	$19½	19½	19½	— ¼
Cornat Ind	3200	$5½	5⅜	5½	
Corp Food	500	$12½	12½	12½	
Coseka R	16700	$6⅞	6⅜	6¾	+ ⅛
Costain R	500	$7⅛	6⅞	6⅞	— ⅛
Craigmt	1200	415	405	415	— 5
Crain R L	300	$8⅜	8⅜	8⅜	
Crestbrk	600	390	390	390	
C Zelrba A	100	$19⅛	19⅛	19⅛	
Crow Nest	150	$48½	48½	48½	
Crush Intl	372	$9	9	9	+ ⅛
Cuvier M	2000	44	44	44	— 1
Cygnus A	z20	$5	5	5	
Cygnus B	z60	$5¼	5	5	
Cyprus	3075	$8¾	8⅜	8¾	
Daon Dev	1100	$11½	11⅛	11⅛	— ⅜
Daon A	500	$7⅜	7⅜	7⅜	
Datline	240	$6	6	6	
Decca R	700	$8⅜	8⅜	8⅜	+ ⅛
D Eldona	500	65	65	65	+ 1
Denison	520	$56¼	56⅛	56¼	+ ¼
Dicknsn	5700	480	460	480	+ 20
Digtech	z50	76	76	76	
Doman I	600	$6⅜	6	6	
Dome	2655	$57⅞	56⅞	57½	— 1⅛
Dome Pete	28031	$42	39⅜	41¾	+ 2⅜
D Bridge	3000	$22¼	22	22	— ½
Dofasco A	1512	$24¼	24	24	— ⅛
Dofasco p	z75	$65⅜	65⅜	65⅜	
Dom Lime	500	$9	9	9	
Dom Store	592	$16⅞	16⅝	16⅞	+ ⅛
D Textie A	140	$8⅞	8⅞	8⅞	
Domtar	2607	$14¼	13⅞	14⅛	+ ¼
Domtar pr	100	$12½	12½	12½	
Donlee M	600	$15¾	15¾	15¾	
Dunde Pal	5000	38½	37	37	— 3
Dunraie	z167	2	2	2	
Du Pont	1109	$13½	13¼	13¼	
Dylex L A	12500	$8½	8¼	8½	+ ½
E-L Fin	6225	$10¼	10⅛	10⅛	+ ⅛
E-L Fin w	2600	150	143	145	— 4
East Mal	10620	310	300	310	+ 10
East Sul A	3900	128	121	128	+ 3
Ego Mines	47600	103	97	99	+ 4
Electro K	4400	25	25	25	— 10
Electro A	3350	190	190	190	
Exquisite	1400	250	250	250	+ 10
Falcon C	7185	465	455	455	— 5
Flbrg Nik A	740	$23½	23⅜	23½	— ⅛
Fed Ind A	1500	$7⅜	7⅛	7¼	— ⅛
Fidelity Tr	100	320	320	320	
Finning T	1400	$20	19⅞	19⅞	— ⅜
Foodcrp Lt	200	$11⅜	11⅜	11⅜	
Foodex S	300	$6½	6½	6½	— ⅛
Ford Cnda	418	$85	85	85	
F Seasons	225	280	280	280	
F Sea A pr	1100	$7	6¾	7	+ ⅜
Francana	4350	$6½	6¼	6½	— ⅛
Fruehauf	1700	$7	6¾	7	
GtH Steel	200	245	245	245	+ 5
G M Res	z100	310	310	310	
Gaz Metr	700	$6	6	6	
G Distrb A	z50	$5¾	5¾	5¾	
G Distrb w	625	120	120	120	a8 5
GMC	284	$73⅞	73⅞	73⅞	+ ¼
Genstar L	590	$25¾	25½	25½	+ ⅛
Gnstar L w	500	$8¾	8⅜	8⅜	
Gesco Dis	100	295	295	295	— 5
Giant Yk	520	$8¼	8¼	8¼	— ⅛
Gibraltar	7250	465	460	465	
Glendale	1600	105	101	101	— 5
Granisle	150	$8⅜	8⅜	8⅜	
Gt Oil Sds	225	$6¾	6¾	6¾	
G L Nickl	1000	50	50	50	
GL Paper	750	$23½	23½	23½	
GL Pap w	100	380	380	380	— 20
Gt W Life	100	$61½	61½	61½	— ¾
Gt West S	500	275	275	275	— 5
G Goose A	z1	$6	6	6	
Greyhnd	100	$17	17	17	
Gulf Can	2507	$26¾	26⅝	26⅝	
Gulfstrem	2000	35	35	35	
H to L					
Hambro C	1600	$5¾	5⅝	5¾	+ ⅛
H Group A	1200	292	290	292	— 8
Hnd C pr	100	$9	9	9	+ ⅛
Hardee	5100	84	83	84	— 2
Hard Crp A	2920	305	300	300	
Hard Crp C	625	290	290	290	— 5
Harlequin	300	$20¼	20⅛	20¼	+ ⅛
Harris J A	300	370	370	370	+ 5
Hawker A	277	$5¼	5¼	5¼	
Home A	516	$33	32⅞	32⅞	— ⅛
Home B	z39	$27⅞	27⅞	27⅞	
Howdn DH	z50	$7⅞	7⅞	7⅞	
Hud Bay A	3322	$16⅜	16¼	16¼	— ⅜
H Bay Co	2616	$15¾	15⅝	15⅝	— ½
HB Oil Gas	1920	$39⅝	39¾	39⅞	
HB Oil G pr	z15	$39½	39½	39½	
Husky Oil	1720	$26½	26¼	26¼	— ¼
Husky E w	700	$9⅝	9⅝	9⅝	— ⅜
Hydra Ex	4800	34	32	34	+ 1
IAC	500	$16⅞	16⅞	16⅞	
ITL Ind	1450	330	320	330	— 10
IU Intl	8910	$12¾	12⅝	12¾	
IWC Com	700	197	197	197	+ 1
Imasco A	186	$27⅛	27⅛	27⅛	+ ⅛
Imp Oil A	12486	$20	19⅞	20	+ ⅛
Imp Oil B	500	$20	20	20	
INCO A	10552	$22⅜	22⅛	22⅜	+ ⅜
Indal	1800	$8⅞	8¾	8¾	— ⅛
Inland Gas	3402	$10½	10⅜	10½	— ⅛
Inlnd G 10p	200	$29¾	29¾	29¾	
Inter-City	1750	$7½	7⅜	7⅜	— ⅛
Inter C A p	300	$17½	17½	17½	+ ⅛
Intrmetco	100	$6⅝	6⅝	6⅝	— ⅛
IBM	101	$274	273	274	
Int Mogul	2300	335	325	335	+ 5
Interpool	300	$22¾	22	22¾	+ ¾
Int Pipe A	5770	$15⅛	15	15⅛	
Ipsco	6565	$18 3Inv Group	200		
IANV Grp A	800	$7½	7¼	7⅜	+ ½
Inv Grp 5 p	300	$15¼	15¼	15¼	
Iron Bay T	100	$5⅞	5⅞	5⅞	— ⅛
Irwin T A	1750	335	330	330	
Ivaco A	400	$6½	6½	6½	
Ivaco 8.85	1010	$50	50	50	+ ½
Jannock A	453	$9⅜	9⅜	9⅜	
Jannock B	2229	$14½	14¼	14½	+ ⅛
Jannock w	212	230	230	230	— 5
Jorex Ltd	4200	22	22	22	— 1
Kaiser Re	14425	$13⅜	13⅛	13¼	+ ⅛
Kam Kotia	3500	75	73	75	+ 2
Kaps Tran	14300	149	145	147	— 2
Keen Ind	z800	53	52	53	
Keeprite B	1700	$11⅛	11	11	— ¼
Kelly D A	200	$6	6	6	
Kerr A A	1450	$13⅜	13⅛	13¼	
Koffler A	500	$6	6	6	
La Vrndr	500	$7½	7½	7½	— ⅛
Labatt A	1630	$18⅛	18	18	+ ⅛
Lacana	8221	445	435	440	+ 5
Laidlaw A	700	$9½	9½	9½	
Ldl 9¼	2000	$11⅝	11¼	11¼	
LOnt Cem	300	310	310	310	
Langis	z500	3	3	3	
Lasitr Km	8500	11	10½	11	+ 1
Laurasia	34075	39	35	35	— 2
Lau Fin	245	$7¼	7¼	7¼	— ⅛
Lau F 2.00	100	$26¾	26¾	26¾	
Leigh Inst	8830	405	400	405	+ 5
Leons Frn	500	$7	7	7	— ⅛
Liberian	150	$14	14	14	+ ⅛
LL Lac	1079	160	160	160	
Lob Co A	1000	315	315	315	— 5
Lob Co pr	200	$26⅞	26⅞	26⅞	
Lob Ltd Ap	225	$17	17	17	— ¼
Lob Ltd Bp	500	$17¾	17¾	17¾	+ ⅛
Lochiel	25100	215	204	215	+ 8
Loeb M	100	450	450	450	— 15
Lost River	6600	74	68	68	— 4
Lytton M	2500	19	19	19	+ 1
M to O					
MEPC	2933	$13¼	13⅛	13¼	+ ⅛
MEPC p	z50	$24⅛	24⅛	24⅛	
MICC	257	$10¼	10¼	10¼	— ⅛
Maclarn A	200	$33¼	33¼	33¼	+ ¼
Mclan H A	2004	$10⅛	10⅛	10⅛	
MB Ltd	11818	$19⅜	19¼	19¼	+ ¼
Madeline	700	60	60	60	
Madsen	1080	73	73	73	— 1
Magna Int	125	$16⅛	16⅛	16⅛	
Magna A	z50	$18	18	18	
Maislin I	100	220	220	220	— 10
Majstc Wil	5700	335	325	330	+ 5
Malartic	1000	81	81	81	
Man Bar	500	86	86	86	+ 1
M Lf Mills	950	$13½	13¼	13½	+ ⅛
Maritime	z66	$21½	21⅜	21½	
Markel F	200	$5½	5½	5½	+ ⅛
Mass Fer	7793	$16⅝	16⅜	16½	
Mas F A	1400	$27⅜	27	27¼	— ⅛
Mas F B	2920	$27	26¾	26¾	— ⅛
Matgmi A	250	$11⅛	11⅛	11⅛	
McGraw H	300	$6½	6½	6½	+ ⅛
Mc Intyre	521	$28¼	28	28	— ½
Melcor	100	$6⅝	6⅝	6⅝	+ ⅛
Mentor	8800	325	320	325	+ 10
Mercantil	1753	$11¾	11½	11½	— ⅜
Merland E 8	3600	$6¼	6⅛	6¼	
Met Stor A	150	$12	12	12	
Mindustrl	100	$6	6	6	
Minr ares	2600	159	155	155	
Moffat A	650	$11	11	11	
Molson A	827	$15⅞aK	⅛¾	15⅞	
Molson B	100	$14¾	14¾	14¾	— ¼
Moneta P	z215	33	33	33	
Ntl Trust	600	$14	14	14	
Moore	2976	$29⅜	29⅛	29⅛	— ⅜
Mt Wright	z300	15	15	15	
Multi Acc	3740	370	360	370	+ 20
Murphy	500	$8½	8½	8½	— ⅛
N B Cook	1500	119	115	115	
NRD Min	10000	11½	11	11	
NaChrs I	6235	$6	6½	6¾	+ ¼
Nabrs Dlg	100	$19¼	19¼	19¼	
N Hees jent	z98	201	201	281	
Nat ipete	2000	40	40	40	— 1
Nemc	18300	195	190	195	+ 8
Neonex	650	277	277	277	+ 2
ND Tel	672	$19⅜	19¼	19⅜	+ ⅛
N Dimens8	1000	85	85	85	— 3
N PKROVID D	z100	12	12	15	
N Que Ragl	2500	25	125	125	
N York Oil	889	138	136	136	
Newconx	100	375	375	375	
Nfld Tel	200	$8	8	8	
Nfd Te 975	205	$22½	22½	22½	+ ½
Noble M	11000	55	52	55	+ 4
Noranda A	6229	$24	23⅝	23¾	
Norbaska	750	19	19	19	— 3
Noce	6922	$11⅝	11⅜	11⅝	
Norcen B	1100	$20⅜	20⅜	20⅜	+ ⅛
Norcn 350	200	$21½	21½	21½	
Nordair A	1800	415	405	410	+ 25
N Canada	1000	28	28	28	— 4
Nor jtel	700	$29	28a)	28¾	
NTecm B w	1000	$10¼	10	10⅛	+ ¼
Northgat	700	440	440	440	
Nu-Wst A	2747	$15½	15¼	15½	+ ⅛
Nudlama	3000	17	17	17	
Numac	320	$11¾	11¾	11¾	— ⅛
OPI A	800	$7a2	7¼	7¼	— ⅛
Oakwood P	18135	267	262	262	
Obrien	9400	123	120	120	
Oceo A	1312	$11⅛	11⅛	11⅛	— ⅛
Ocelot B	13262	$11⅜	11	11⅜	+ ⅜
Okanagan	310	$10⅛	10⅛	10⅛	+ ⅜
Orchan A	1550	190	188	188	— 2
Oshawa A	9600	475	465	475	+ 5
Oshaaa w	3600	4½	4½	4½	— ½
Oxford A	4100	$14	13⅛	13⅛	— ⅛
P to S					
Pac Coper	46450	257	235	257	+ 17
Pac Nth G	200	355	355	355	
Pac Pete	9390	$33⅜	33½	33½	— ⅛
PagePet	900	295	290	290	— 10
Paloma P	2621	$6¾	6¼	6¾	+ ¼
Pamour A	13950	455	440	455	+ 5
Pan Centr	2786	50	45	50	+ 5
Pancana I	600	95	95	95	— 5
PanCan P	2097	$31⅞	31⅝	31⅝	— ⅛
Pe Ben O	8560	410	400	400	+ 5
Peerless	200	360	360	360	+ 10
Pembina	1825	415	405	405	— 10
Penningtn	600	$8⅞	8⅞	8⅞	
P Dept S	z100	$5⅜	5½	5½	— ⅛
Petrofina	100	$18⅛	18⅛	18⅛	— ⅛
Petrol	6500	300	293	300	+ 5
Peyto Oils	5966	$8⅜	8⅜	8⅜	— ⅛
Pine Point	50	$30⅜	30⅜	30⅜	+ ⅛
Pitts B	120	$6¼	6¼	6¼	
Pitts C	812	$6½	6½	6½	
Place G	2600	60	60	60	
Placer	775	$17⅜	17⅛	17⅜	+ ⅛
Plysr 840	300	$26⅜	26⅜	26⅜	— ⅛
Pominex	2100	55	55	55	
Ponder	3000	95	95	95	
Pop Shops	4800	$7⅜	7	7	— ⅜
Pow Corp A	820	$8½	8¼	8½	
Pow C 5	900	$8½	8¼	8½	
Precamb	7000	75	73	75	— 2
Pre Cable	560	$8½	8½	8½	— ¼
Preston	775	$13⅜	13½	13⅜	+ ⅛
Price Co	450	$9	8⅞	8⅞	+ ⅛
Provigo	300	$13¾	13¾	13¾	— ⅛
Prov B Can	275	$12½	12½	12½	
Q Brdcast	100	$7½	7½	7½	+ ¼
Qasar Pet	500	$7½	7⅜	7⅜	— ⅛
Que Man	6500	38	37	38	+ 2
Q Mattgmi	2460	12	12	12	
Que Sturg Ram	4800	$12⅛	11⅞	1	
Ranger	1223	$28	27½	28	+ ⅜
Rank Org	300	490	485	490	+ 5
Rayrock	2925	80	80	80	
Redpath ja	300	$14¾	14¾	14¾	+ ¼
Redstone	5000	32	31	32	
Reed Pap A	3700	$7	6¾	6¾	— ⅛
Reed Pap B	100	$6⅞	6⅞	6⅞	
Reed Osir A	z60	$8¾	8¾	8¾	
Reichhold	3404	$7½	7½	7½	
Reitman	1200	$13¼	13¼	13¼	— ¼
Reitman A	1100	$13½	13½	13½	
Re'brant	100	290	290	290	+ 5
Res Servic	8300	149	144	149	+ 4
Revelstk	3000	$7⅜	7¼	7⅜	+ ¼
Revnu Irp	5577	68	68	68	+ 1
Rileys D	500	85	85	85	— 5
Rio Algom	715	$24¼	24¼	24¼	
R Little	300	162	162	162	— 3
Roman	3545	$21⅜	21	21⅛	
Ronyx Cor	2000	160	160	160	— 3
Rothman	z50	$13⅝	13⅝	13⅝	
Rothm 2p	200	$16⅛	16⅛	16⅛	
Royal Bnk	5885	$26½	26⅜	26⅜	— ¼
Royal Tr A	200	$16⅝	16⅝	16⅝	— ⅜
Russel H	1200	$8⅝	8½	8½	— ⅛
Ryanor	29000	4	3	3½	— ½
Schneid p B	100	$9⅛	9⅛	9⅛	— ⅛
Scot Lasal	100	175	175	175	
Scot York	4300	350	340	340	— 10
Scotts A	400	$8⅜	8⅜	8⅜	— ⅛
Seagram	5965	$21⅛	20⅞	21	— ⅛
Seaway pr	200	$5	5	5	
Selkirk A	100	$12	12	12	+ ⅛
Shaw LE AK	1⅜?	1⅞½a	7½	7½	+
Shaw Pipe	4550	$8⅞	8½	8⅝	+ ⅛
Shell Can	3503	$15⅛	15	15	— ¼
Sheperd P	200	260	260	260	
Sherritt A	7352	440	425	435	— 5
Siebens	6100	$18¾	18½	18¾	+ ¼
Sifton Pro	z40	$11½	11½	11½	
Sigma	600	$27¾	27¼	27¾	+ ¼
Silverwd A	325	$8⅛	8⅛	8⅛	
Simco Eri	500	$5¾	5¾	5¾	— ⅛
Simpsons	70705	480	470	475	— 5
Simpson S	1542	$6⅝	6½	6⅝	+ ¼
Sklar M	5100	95	91	91	— 3
Skye Res	600	$8⅜	8⅜	8⅜	+ ⅛
Skyline H	1000	165	165	165	
Slater Stl	200	$7⅜	7⅜	7⅜	+ ⅛
Sogepet	100	153	153	153	+ 2
Sonor I A p	200	420	420	420	+ 15
Southm A	6366	$20¼	20⅛	20⅛	— ¼
Spar Aero	500	$5½	5⅜	5⅜	
Spooner	500	25½	25½	25½	— 1½
St Brodcst	200	$9½	9½	9½	— ⅛
Stelco A	6764	$26⅛	25⅞	26	+ ⅛
Steep R	1500	245	240	245	+ 5
Steinbg A	200	$16⅝	16⅝	16⅝	
Ster Trust	2720	$9	9	9	— ¼
Sud Cont	500	20	20	20	+ 3½
Sulivan A	4200	129	121	129	+ 4
Superior A	1000	230	230	230	— 10
Superior EU	[illegible]				
Surpass C	300	330	330	330	
T to Z					
Talcorp A	400	$8¼	8¼	8¼	
Teck Cor A	573	$6¼	6⅛	6¼	
Teck Cor B	933	485	475	480	
Tele Cap A	200	$6⅝	6⅝	6⅝	
Tex-Sol	48000	6	6	6	— 1
Tex Can	1483	$29½	29½	29½	
Txsgif	1100	$23½	23¼	23¼	
Thom Ind	750	$24¾	24½	24¾	+ ¼
Thom N A	750	$12	12	12	— ½
Toromont	200	275	275	275	
Tor Dm Bk	21380	$17⅛	16⅞	17⅛	+ ⅛
Torstar B	890	$13	12¾	12¾	— ⅜
Total Pet	6400	$8¾	8½	8½	— ⅛
Total P A p	100	$18½	18½	18½	— ½
Totl Pet w	700	300	300	300	— 5
Traders A	2430	$17	16¾	17	— ⅛
Trade 4½ p	z25	$53¾	53¾	53¾	
Traders 5 p	z50	$25¼	25¼	25¼	
Tr 10¼	475	$12	12	12	
Trade 7½ p	z100	$44¼	44¼	44¼	
Tr Can Res	61000	72	69	69	— 2
Trns Mt A	8625	$12⅛	11⅝	11⅝	— ½
TrCan PL	22917	$15¾	15⅝	15¾	+ ⅛
TrCan A pr	z3	$83	83	83	
TrCan C pr	225	$51	51	51	— ¼
Treco Inc	400	400	400	400	
Trimac A	1000	$11¾	11⅝	11⅝	+ ⅜
Trc 9.12	200	$26½	26½	26½	
Trimac wt	600	$5½	5⅜	5½	+ ⅛
Trizec Crp	1301	$9½	9⅛	9½	— ⅛
Trizec w	12500	10	7	10	
Tru-Wall	100	130	130	130	
Turbo R	4275	465	455	465	+ 5
Ulster Pet	1500	73	72	72	— 1
Ultramar	1066	430	430	430	+ 5
Unican S	2000	165	165	165	+ 5
Unicorp F	268	105	105	105	+ 3
Un Carbid	500	$19	18⅝	18⅝	+ ½
UGas A	37300	$10⅞	10¾	10¾	— ⅛
UGas 8¾	300	$24¼	24¼	24¼	+ ⅛
Union Oil	3007	$11½	10⅞	11⅜	+ ⅜
U Canso	3100	$8	7¾	7¾	— ⅛
U Corp B	515	$11	10¾	10¾	— ¼
U Keno	100	$8⅛	8¼	8¼	+ ¼
U Siscoe	1350	$7½	7⅜	7½	— ¼
Un ire A	100Univ Gas	800	$6w1	6	
U Sections	475	470	460	470	+ 5
Upp Can	2900	175	165	165	— 11
Van Der	200	300	300	300	— 5
Versatil A	250	$11	11	11	+ ¼
Vestgron	300	$11½	11½	11½	— ⅛
Vic G A	241	$30½	30½	30½	
Voyager P	3850	$10½	10¼	10⅜	— ⅛
Vulcan Ind	z75	$8⅞	8⅞	8⅞	
Walk GW A	7155	$27	26⅞	27	
Walk GW B	400	$27⅛	27⅛	27⅛	
Wardair	z1	320	320	320	
Warn Can	200	$6¾	6¾	6¾	— ¼
Wrintn	300	188	180	188	+ 27
Weldwod	612	$11¾	11⅝	11⅝	
Wstburne	1200	$13	12¾	12¾	
Wcoast Pt	62100	$11⅝	11⅝	11⅝	
W Pet A p	1255	$23¼	23	23	— ½
Wcoast T	2263	$33⅛	33	33	
Wcoast w	8610	$7	6¾	7	+ ⅛
Westeel	650	$14¼	14⅛	14¼	+ ⅛
W Bcas A	z30	$8¾	8¾	8¾	
West Mine	2500	405	405	405	
Westfield	4700	118	114	118	+ 6
Westmill	30100	80	80	80	— 40
Weston	525	$12½	12	12	— ½
Wstn 6pr	z10	$74	74	74	
Whithorse	220	158	158	158	+ 2
Whonok A	1076	$9¼	9⅛	9⅛	— ⅛
Wiliroy	4000	182	178	182	+ 6
Windfall	z100	8	8	8	
Woodreef	36000	74	72	74	+ 1
Woodwd A	1545	$14⅞	14¾	14⅞	+ ⅛
Wrlwid	2900	$6⅛	6	6	— ¼
YER Prop	400	$7¼	7¼	7¼	
Yk Bear	3000	380	375	375	
Y Lambton	1400	50	50	50	— 10
Yukon C	3500	200	196	200	+ 1
Zellers	8500	$5⅜	5⅜	5½	
Trust Units					
BBC R un	4200	$15⅝	15½	15⅝	+ ⅛
BBC R wt	4190	278	277	278	
BM-Rt un	17236	$15	14⅞	15	
BM-RT wt	7834	235	232	232	— 3
C Perm un	943	$9	9	9	
C Realty u	900	$7⅜	7⅜	7⅜	+ ⅛
TD Realty	890	$24¼	24	24¼	+ ¼

MARKET REPORT

Closing quotations for Tuesday, Sept. 20, 1977

Quotations supplied by The Canadian Press, Richardson Securities, Dominion Securities Corp., Harris and Partners Ltd., The Royal Bank of Canada and the Bank of Nova Scotia.

New York

NEW YORK (AP) — The stock market recovered from some early selling to finish mixed Tuesday, aided by strength in some blue chip and glamor issues.

The Dow Jones average of 30 industrials, which had hit a 21-month closing low on Monday, swung upward in the last hour to finish at 851.78, up .26 for the day.

Analysts said the market still was bothered by fears of an economic slowdown and rising interest rates.

Just before last weekend the Federal Reserve Board reported that U.S. industrial production dropped 0.5 per cent in August, posting its first decline since January.

It also appeared, however, that the depressed prices of many stocks had attracted some cautious buying interest.

Brokers noted little visible immediate response in the market to Treasury Secretary Michael Blumenthal's statement that President Carter's forthcoming tax proposals would contain a significant over-all reduction of business taxes.

Leading the late upswing were such issues as International Business Machines, up 3¼ at $259; Philip Morris, ahead 1 at 63¼; and Burroughs, up 1 at 69⅝.

Among Canadian issues on the NYSE, McIntyre Mines was up ⅜ at $26½, Seagram ¼ at $19¾ and Inco ⅛ at 21½. Alcan was down ⅜ at 24¾, Bell Canada ⅝ at 49⅜ and Massey-Ferguson ¼ at $15¼.

CLOSING AVERAGES

30 Industrials	851.78	+0.26
20 Transportation	214.16	+0.83
15 Utilities	112.13	—0.24
65 Composite	290.50	+0.22

Volume 19.03 million.

ACTIVE STOCKS

Vol.		Close	Chge
345500	Sambo's Rest	22½	— 1⅛
166200	Frd Mtr Co	44½	+ ⅜
161200	Exxon Crp	48¾	+ ¼
157200	Am Mot Crp	4⅛	+ ¼
151300	Int Tel Tel	30½	+ ¼
144700	Dow Chem Co	31⅛	— ⅛
137400	Sony Crp	8⅜	+ ⅛
131300	Nat Ind	8⅞	Unch
129100	Am Hm Prd Co	27¾	— ⅛
128400	Schering-Pl Crp	30	— ¼
127100	Houston Nat Gs	28½	Unch
121300	Atl Rich Co	51⅛	— ⅛
117000	Stor Tech Cp	17¼	+ 1
116200	Gen Mot Crp	69	+ ⅜
113200	Gerber Prd Co	29⅛	+ ⅞

U.S. Treasury Bills close lower in light trading.

QUOTATIONS

Alcan	24¾	Gulf Oil	28
Alld Chem	44¾	Homestake	42¼
Allis Chalm	26¼	Honeywell	45
Am Air	26¼	Inl Steel	34¾
Am Brands	45⅛	IBM	259
Am Bdcast	38	Int Harv	29¼
Am Can	40	Int Paper	43⅜
Am El P	24½	Int Tel T	30½
Am Motor	4⅛	Johns-Mann	33⅞
Am Tel T	62⅝	Kaiser Alum	29⅞
Ampex	10½	Kennecott	23
Atl Rich	51⅛	Kraft	48
Avco	14½	Litton Indus	12¾
Avon	45⅝	Lock Air	15⅛
Bell How	18¼	McDon Doug	22¾
Bendix	36¼	Merck	57¾
Beth Stl	20¼	Mer Ly	17⅛
Boeing	27⅜	Minn M M	50½
Boise Cas	25⅞	Mobile Oil	61¾
Borden	33¼	Monsanto	61¾
Borg-Warn	26⅞	Motorola	44
Bristol My	35	NCR Corp	44⅞
Brunswick	12⅝	Natomas	34¾
Burl Ind	23	Newmont	18
Burl Nor	41⅜	Nort Sl	23¾
Burroughs	69⅝	Pac Gas	23½
Caterpill	53¾	Pan Am	5
Col Bdcast	53	Pepsi	25
Celanese	42	Ph Mor	63¼
Ches-Ohio	35¼	Ph Pete	30⅝
Chrysler	16¼	Pit Bowes	17¾
Coca-Cola	23⅝	Polaroid	29½
Comsat	30⅝	Proc Gam	85⅞
Con Edison	23½	RCA	27½
Cons Oil-G	29⅝	Repub Steel	22¾
Crown Cork	23⅛	Schlumb	68⅝
Crown Zell	33⅛	Scott Paper	14⅛
Disney	38⅜	Shell Oil	30¼
Dow Chem	31⅛	Singer	22⅞
Du Pont	107¾	Sperry	34
Eastn Air	6	Stand Cal	40¼
East Kodak	59¾	Sun Oil	43⅛
El Paso	16⅝	Sth Pac	35⅜
Exxon	48¼	Teledyne	48¾
Fair Cam	22⅞	Telex	2¾
Fed N. Mt	25⅜	Texaco	28½
Firestone	16½	Tex Gulf	21¾
Ford Motor	44½	TWA	8⅞
Gen Dynam	53¼	Uni Carb	43⅛
Gen Elec	52¾	Uni Pac	48⅝
Gen Fds	33½	Uni Oil	51¾
Gen Mot	69	Ual Inc	18
Gen TE	31¼	U.S. Steel	29¾
Gen Tire	23⅞	Westse	18⅞
Geo Pac	27⅞	Woolw	19⅛
Gillette	26¼	Xerox	52½
Goodyear	19⅜	Zenith	14⅞
Greyhd	13⅛		

BOX SCORE

	Tues.	Mon.
Issues traded	1,868	1,902
Advances	580	449
Declines	749	935
Unchanged	538	518

Options

Distributed by CP

Closing prices of all traded options. Sales unit is 100 shares. (Trans-Canada options combine Montreal and Toronto exchange option trading): **Tuesday, Sept. 20.**

Options		Vol	Open Int	Last	Stock Close
Abitibi	Nov $10	5	186	25	$9⅜
Alcan	Feb $32½	5	137	30	$26½
Alcan	May $30	5	42	90	$26½
Alcan	Oct $25	1	38	190	$26½
Alcan	Oct $30	2	154	20	$26½
Alcan	Oct $27½	3	70	35	$26½
Asame	Apr $12½	28	54	90	$11⅛
Bell Can	May $50	2	13	$4½	$53¼
Brscn A	Feb $12½	3	200	155	$13⅝
Bk Mtl	Feb $17½	35	600	45	$16¼
Bk Mtl	Nov $17½	4	132	10	$16¼
D Pete	Jan $40	58	193	$4½	$41¾
D Pete	Jan $45	50	396	$2½	$41¾
D Pete	Apr $40	8	87	$5⅜	$41¾
D Pete	Apr $45	24	208	$3⅜	$41¾
D Pete	Oct $40	92	793	$3	$41¾
D Pete	6Oct $45	183	1908	105	$41¾
Gulf C	Nov $30	10	38	40	$26⅝
Husky Oil	Jan $27½	5	95	120	$26¼
Husky	Apr $25	2	30	$2¾	$26¼
IOil A	Feb $20	4	184	125	$20
IOil A	Feb $22½	1	269	55	$20
IOil A	May $20	4	55	190	$20
IOil A	Oct $22½	1	362	15	$20
Moore	Feb $30	4	126	150	$29⅛
Moore	Feb $27½	1	19	$3⅛	$29⅛
Moore	Feb $32½	6	80	60	$29⅛
Moore	May $27½	1	16	$4	$29⅛
Moore	Oct $30	5	44	40	$29⅛
Mas F	May $20	1	23	50	$16½
Mas F	May $17½	2	74	140	$16½
Mas F	Oct $20	3	38	5	$16½
INCO A	Feb $25	6 2	197	50	$22⅜
INCO A	Feb $22½	2	81	125	$22⅜
INCO A	May $25	4	73	75	$22⅜
Noran A	Feb $25	20	56	100	$23¾
Noran A	Feb $27½		53	40	$23¾
Pac P	May $32½		3	$2⅝	$33½
Roy Bk	Oct $27½	2	120	10	$26⅜
Shell C	Feb $15	14	102	90	$15
Segrm	Jan $22½	10	86	65	$21
Segrm	Apr $22½	3	22	150	$21

Alberta

By The Canadian Press
Alberta Stock Exchange—Tuesday

Complete tabulation of Tuesday transactions. Quotations in cents unless marked $. Net change is from previous board-lot closing sale.

Stock	Sales	High	Low	Close	Net Ch'ge
Abacus	1300	400	390	395	+15
Ashiu	3900	66	65	65	
Cairns	1000	50	50	50	+5
Cinnabar	10500	100	80	100	+25
Clearport	2500	75	74	75	
Commercl	1000	10½	10½	10½	+ ½
Concept	500	455	455	455	—10
Conventurs	200	380	380	380	
Czar	300	$10⅛	10⅛	10⅛	
Dixie	1700	130	130	130	
Edm Inter	2000	80	80	80	
Helgena	500	76	76	76	
Highfield	300	130	130	130	—24
Jefex	500	50	50	50	
Kentia	1000	39	39	39	
Mongowin	4000	73	70	70	—3
Multiple N	4000	556	55	55	+
Nordex	7000	50	50	50	
Nth Contin	1000	2	2	2	
Northrim	1400	305	300	305	+5
Omega	300	130	130	130	
Parkind Bf	500	90	90	90	+25
Ranchmns	14800	250	225	250	+30
Rio Alto	1900	105	100	100	—5
Troy	3800	250	245	245	—5
Universal	1500	125	125	125	—5

Vancouver

VANCOUVER — Prices were down in light trading Tuesday on the Vancouver Stock Exchange. Volume was 1.6 million shares.

Canadian Javelin topped industrial trading, unchanged at $1.65 on 3,500 shares. Grouse Mountain was up 8 cents at $1.08 on 3,300. New Yey Industries was unchanged at .90 on 2,000.

Turimo Industries led resource and development trading, up 2 cents at .21 on 120,000 shares. Vantreal Resources rose 2 cents at .15 on 37,875 shares. Citlec Minerals lost 4 cents at .26 on 28,500. Golden Granite was unchanged at .14 on 25,900.

In the curbs, Susie Gold Mines fell 10 cents at .67 on 76,500 shares. Amca Industries was up 1½ cents at .33 on 53,000. Gentry Oil and Gas was unchanged at .90.

Stock	Sales	High	Low	Close	Net Ch'ge
Resource and Development					
Aleta	4350	15	13	15	
Alice Lk	12500	11	9	10	—1
Anglo Bo	17100	267	255	265	
Arex	22000	14½	13	14½	+ ½
Azure	15450	62	59	62	+2
Barier R	5500	39	37	39	—1
Belcra	1000	7	7	7	
Bimori	2500	74	70	74	—1
Benpel	13100	54	52	54	
Bison	z153	55	55	55	
Bow Rvr	7500	22	20½	20½	—1½
Brendx	14000	31	30	30	— ½
CDR R	7000	11½	11	11	
C T Exp	10600	143	138	140	+20
BX Dev	1400	350	350	350	
Camro	500	28	28	28	
C Barr	1000	90	90	90	
Canalta	10500	45	44	44	—1
Carolin	7100	250	240	240	—5
Castle	z200	80	80	80	
Chni Gld	z400	6	6	6	
Charitn	3200	39	39	39	—2
Chatex	4000	9	9	9	
Cheyen	5516	273	267	270	
Citlec	28500	30	25	26	—4
Claymr	2100	42	42	42	+1
Colby	5300	137	133	134	—3
Clonlal	500	80	80	80	
Colt Res	9708	22	20	22	—1
Cmaplx	7000	50	49	50	+1
Comet	1000	90	85	85	—5
Con Afn	5000	55	50	51	—1
Cns Kico	25200	26	21	25	+3
Copr Lk	6500	22	21½	21½	— ½
Coynex	3050	125	120	125	+5
Cube Re	1500	35	35	35	
Dankoe	800	235	230	235	+5
Davnpt	z100	33	33	33	
Delta	1000	50	50	50	
Dora Ex	1500	17	17	17	
Dual res	500	105	105	105	—7
Dusty M	2500	35	35	35	
Eagle R	4500	17	17	17	
Enex	5500	40	40	40	+2½
Frehld	4000	25	25	25	
Futurty	3000	39	39	39	
Galaxy	900	20	20	20	
Galvstn	3600	50	50	50	—1
Giant Ex	2000	4	4	4	+ ½
Gbrltar	500	465	465	465	
Global	7000	40	40	40	
Gdn Gnt	25900	15	13	14	
G N Pete	4000	19½	19	19½	
Grndst	z210	70	70	70	
Hallmk	5000	58	55	55	—6
Hecate	11900	105	100	100	
Henriet	6000	37	37	37	+ ½
Hmont	1687	100	100	100	
Host	4900	131	123	123	—12
Ice Stat	1000	29	29	29	+1
Imp Met	2000	20	20	20	—1
Jl Bmc	1000	60	60	60	
IShasta	10360	86	85	85	—1
Kamad	5500	29	28	28	—1
Kent E	3000	24	23	23	—1
Knobby	4000	36	36	36	
La Teko	10000	35½	34	34	—1
Laguna	6500	8	8	8	
LMC R	12500	13	12	13	
Logtng	600	63	63	63	
Lori E	6500	10	10	10	
Lornex	300	$8½	8½	8½	
LP Ind	7000	16	15	16	
M M Prc	8000	14	14	14	
Major	3350	114	112	114	+4
Makao	13500	7½	7½	7½	— ½
Meston	6500	26	26	26	
Mid Mtn	500	24	24	24	
Mirmit	4400	71	70	71	—1
Mt Sick	12000	106	10	10	
Mndee	2900	120	110	114	—6
Nadina	2500	8	8	8	
Nevex	5000	11	11	11	—1½
Nwcst	8000	12	12	12	
Nw Min	8000	78	76	77	
N Terr	900	19	19	19	
Norco	1500	172	170	170	—5
Norex	5500	60	57	57	—3
Nthair	18400	244	238	240	+4
NRD Mn	5000	13	13	13	
Nu Engy	3000	185	181	185	+5
Nuspar	2000	13	13	13	
Oxbow	1600	320	315	320	
Pac Cas	1500	18	18	18	
Pcltc Rs	4500	25	25	25	
P Acher	5000	18	16	17	
Pthfndr	5000	29	28	29	
Pegsus	500	60	60	60	
Perry R	1100	100	100	100	—3
Prism	8000	34	33	33	
QC Exp	1200	82	75	75	—10
Qtsino	6500	13½	13	13½	
Rainier	1500	81	80	80	
Ramco	1000	22	22	22	
Ramm	8000	52	46	48	—4
Rimrck	15500	94	90	90	—5
Rio Plat	17000	33½	32	33	
Robert	3500	25	22	22	
Rosmc	1200	10	10	10	
Sna Res	21900	81	76	76	—4
S Jcinto	2500	21	20	21	
Seatrth	500	15	15	15	+1
Secrtrt	9010	47	46	47	
Seneca	1500	130	130	130	
Shield	1000	48	48	48	—6
Silmil	z16	15	15	15	—3
Slvrdo	667	21	21	21	
S Christi	10000	25	25	25	+5
S Stndrd	5075	44	43	44	+1
Skat Res	1500	94	93	93	
Slocan	1000	vc	27	27	
Stampd	3550	355	345	355	+5
Sunlite	200	280	280	280	
Tcoma	4500	51	50	50	—1
Taseko	5000	5	5	5	
Terra	1000	425	415	415	
Thundr	5333	11½	11½	11½	
Tint Slv	1000	25	25	25	
Torngn	2500	28	28	28	
Tricor	14825	80	73	80	+4
Trinity	17800	180	171	174	+6
Trsmo	120000	21	17½	21	+2
Tyee	10000	51	50	50	—1
UCbrge	4500	40	40	40	
UFC	1000	15	15	15	
U Hrne	4100	395	390	390	—5
U Wstld	3500	48	48	48	
Vntrl	37875	16	13	15	+2
Vestor	5500	41	40	40	
Wlcm N	5500	85	80	80	—10
W Mines	1000	405	405	405	
W Ring H	1000	170	170	170	
Wharf	3500	18	18	18	
Ykn Rev	3000	20	19	20	
Zenore	2000	38	36	36	
Warrants and Rights					
Con A wt	1000	3	3	3	
Hecat wt	6500	21	20	20	
Musto W	4000	6	6	6	
Perry wt	17000	11	10	10½	— ½
S Chrs wt	2000	10	10	10	
Tricor A	6500	26	20	26	+1
INDUSTRIALS					
Alum C	1000	$28¼	28¼	28¼	
Ardiem	1500	25	25	25	
BBC Un	800	$15½	15½	15½	+ ⅛
Bm Rt U	2100	$15	15	15	
Bur Mtg	105	340	340	340	
Cdn Jvln	3500	165	165	165	
Comco	200	$30¾	30¾	30¾	
Daon A	500	$7½	7½	7½	
Doman	850	$6	76	6	
Grovnc	400	$8	8	8	
Grouse	3300	108	106	108	+8
Home A	600	$33	33	33	
Int Land	350	$7½	7½	7½	
Intrpub	200	335	325	325	
Keg Res	1000	100	100	100	
K Dyong	1200	225	225	225	
M B	200	$19⅜	19⅜	19⅜	
New Key	2000	90	90	90	
Ok Helic	900	$10¼	10	10	
Pace	1100	240	240	240	
Portcm	1500	140	125	140	
Seabrd	400	$6¾	6½	6⅝	
Whon A	100	$9¼	9¼	9¼	
Wdwrd	100	$14⅝	14⅝	14⅝	
Warrants and Rights					
Bk BC rt	100	190	190	190	
B Mtl Rt	z124	30	28½	28½	
VANCOUVER CURB EXCHANGE					
Aaron	3000	45	45	45	
Abella	1000	8	8	8	
Acacia	6000	34	30	30	—5
Amber	6500	13	13	13	
Amca	53000	33	33	33	+ ½
Amigo S	3000	18	18	18	
Aries	1200	45	45	45	
Arizako	2600	29½	28	28	—1½
Aurus	2000	35	33	35	+1½
Bch Gld	11000	16	15	15	+1
Benn Ex	2000	9	9	9	—2
Betina	1700	24	24	24	
Brent	1000	130	130	130	
Br Pac	2000	42	40	40	—2
Bronsn	5000	20	20	20	
Cannon	2500	10	10	10	
Canrex	1000	6	6	6	—1
Caprice	7000	6	6	6	
Carvn D	1000	30	30	30	
Casc Re	4000	23	23	23	
Cinola	1000	30	30	30	+1
Cusac	1000	38	38	38	— ½
Cyclon	2450	107	100	100	—7
Darva R	14800	65	63	64	+1
Dawsn	2000	10	10	10	
Dorita	3700	8	8	8	
Dungan	7000	90	90	90	
Edina	14000	35½	34½	35½	— ½
Fous R	2800	390	380	390	+15
Frtn Isl	z100	11	11	11	
Gentry	42500	92	90	90	
Gillian	1000	22	22	22	
Gilford	4500	27	24	27	+4
Gold An	3000	42	40	42	+2
Grangr	4500	17	17	17	+1
Grt Ctrl	2500	38	37	38	+2
Grove E	20000	23	21	23	+ ½
Hesca	2000	14	14	14	
Hitec	19750	35	32	32	—3
Hope B	500	45	45	45	
Humbd	1000	59	57	59	
Icoast R	2500	40½	40½	40½	— ½
Iona Svr	8000	49	48	49	
James I	1000	60	60	60	
Juniper	1000	12	12	12	
Kndahr	5000	39	38	38	—2
Kendal	6000	12	12	12	
Kindke	1000	31	31	31	
Lkwood	500	32	32	32	
Lanter	500	20	20	20	
Leman	12600	113	103	103	—9
Lion Mn	5500	38	35	35	—3
Lustre G	4400	140	137	140	+5
MCP R	500	58	58	58	
Mabee	7500	17	17	17	
Mace Te	7700	107	107	107	
Meridn	16500	24½	20	24½	+3½
Mns Dor	28000	97	93	97	+1
Mtneer	12000	24½	24	24½	+ ½
NCA Mrt	500	30	30	30	
Nahati	500	17	17	17	
N Aston	8500	78	75	75	
Ni Cal	1700	660	655	660	+10
Nwtch	27000	15	12	12	—1½
Nithex X	5000	13	13	13	—1
Nomad	10000	22	22	22	—2
Nthn En	12900	23½	21	23½	+1½
Olymp	20000	20	19½	19½	
Orina	2500	13	13	13	
Pan Arc	3500	32	30	31	+3
Poney	2500	17	17	17	
Premir	2500	8	8	8	
Qstmnt	1000	25	25	25	
Regncy	1100	185	183	183	—2
Rich Hit	500	8	8	8	
Rvr Mtn	1000	25	25	25	
Ronrco	1500	20	20	20	
Ruskin	1800	75	75	75	
Sands M	7000	43	40	40	—5
Santa S	3500	15	15	15	
Saturn	23000	52	48	52	+2
Sioox M	1000	6	6	6	
Sothcn	500	24	24	24	
Sov Met	1000	21	21	21	—1
Sunrise	4000	32	31	32	+2
Susie Gd	76500	78	57	67	—10
Syn trc	1100	105	100	100	—8
Tandm	1500	53	51	51	—1
Taurus	2000	13	13	13	
Thdr Ck	13000	92	91	91	
Tofino	25867	22	19½	22	+2½
TRV Mn	2000	109	109	109	
Vantag	1000	30	30	30	
Westly	500	25	25	25	
Westnd	5000	18	18	18	+2

Mutual funds

TORONTO (CP)—Recent prices of investment funds supplied by The Investment Funds Institute of Canada Tuesday. They are the net asset value per share or unit (NAVPS) last circulated by the fund in accordance with its pricing practice as contained in the prospectus of the fund. n—no sales charge, x — U.S. Fund, y — delayed NAVPS.

Institute Members

AGF Group		yVenture	2.69
Amer Grwth	4.62	yVenture Ret	3.96
Cdn Gs Egy	15.78	**Universal Gr**	
Cdn Sec Gth	5.13	Save Equity	8.93
Cdn Trusteed	4.71	Save Income	5.35
Corp Invest	5.58	**Non Members**	
Corp Inv Stk	5.10	Assoc Inv	5.62
Gwth Equity	7.09	**CSA Mgmt Gr**	
Japan	10.14	Goldfund	4.15
nMoney Mkt	10.00	Goldtrust	3.18
Special	3.71	**Canagex Gr**	
All Canadian Gr		yBond	9.61
Compound	6.03	yFund	9.38
Dividend	6.29	yInternatnl	7.75
Northn Egy	3.84	yMortgage	10.39
Revnue Gth	3.98	Capital Grth	10.35
Venture	3.80	xChase	6.06
4000	3.87	ynComCp Mg	10.13
Bolton Tremblay		**Desjardins Gr**	
nEquity	5.45	yCanadian	7.24
nyIncome	10.94	yHypotheq	4.40
nInternatnl	6.79	yInternatnl	7.78
Calvin Bullock Gr		yObligatns	5.30
Acrofund	1.29	yQuebec	3.69
CIF	4.16	yPEP	2.10
Cambridge Gr		nySpec	4.86
Intl Engy	2.63	Dixon, Krog	6.07
Intl Growth	4.58	**Dreyfus Group**	
Intl Income	3.49	yInc	11.78
Nat Res Gth	3.95	yInternatnl	13.82
Univest	5.18	yDomin Comp	6.90
Growth	6.49	nExecutv Can	6.14
Ciag Inv Grp		nExecutv Intl	1.59
nyCo-opera	9.92	xFid Trend	20.81
nyLdmk GP	9.98	Fiscon Fund	5.46
Eaton Group		nHarvard	6.48
Commwth	16.41	yHeritage	1.94
Growth	9.68	**Industrial Gr**	
Income	4.74	Indust Amer	2.56
Internatnl	9.05	Indust Div	7.01
Leverage	4.70	Indust Eq	6.38
Venture	4.27	Indust Gth	4.95
Viking	4.81	Indust Inc	10.98
Guardian Gr		Indust Pens	25.70
yEnterprise	.84	ITCO	5.28
yGIS Comp	10.06	**Keystone Gr**	
yGIS Incom	2.91	Cus K-2	5.01
yGwth Fund	9.54	Cus S-1	16.79
yNorth Amer	3.78	Cus S-4	3.76
yMutual Acu	5.47	Polaris	3.22
yMutual Inc	4.46	xLex Rsrch	14.38
ySec Income	9.69	xManhatn	2.41
yWorld Equit	5.94	yMaritime Eq	2.56
Investors Gr		Marlborough	5.71
yGrowth	10.06	Natrusco	12.47
yInternatnl	6.00	**NW Group**	
yJapan	10.82	yCanadian	4.32
yMortgage	5.00	yEquity	6.87
yMutual	5.09	yGrowth	4.93
yRetiremnt	5.34	xOne Wm St	13.75
yProvidt Mu	6.52	xOppenhmr	5.69
yProvidt Stk	4.98	**Pemberton Gr**	
Planned Invest Gr		nPacific Div	5.49
Canada Cum	6.41	nPacific Inc	2.78
nyPld Resour	4.55	nPacific Res	2.86
yTaurus	6.14	nPacific Ret	5.20
Pret et Revenu		nPacific US	4.34
yAmerican	9.39	**PHN Group**	
yCanadien	6.16	yBond	11.16
yFonds H	5.03	yCanadian	7.80
yRetraite	6.56	Fund	15.02
Prudential Gr		yPooled	28.35
Growth	5.46	nyRRSP	11.56
Income	5.43	**PMF Managmnt**	
Savings Invest Gr		nPension Mu	6.49
American	9.39	nXanadu Fd	3.80
Canadian	6.16	**Principal Gr**	
H Fund	5.03	yCollective	6.26
Retiremnt	6.56	yGrowth	4.51
Scotiafd Gr		yVenture	3.63
Scotiafund	.86	nPutnam	10.36
Scotiafd Mg	1.04	**Sterling Group**	
United Bond Shr		Equity	5.57
yRoyFund	5.88	yMortgage	5.16
yRoyFnd Inc	5.25	xTech	7.09
United Group		Temple Gth	13.43
yAccumula	3.82	**Trans Canada Gr**	
yAccumu R	4.04	A	5.06
yAmerican	1.51	C	10.74
yCont Mortg	5.20	Special	4.12
yHorizon	2.30	Vanguard	6.53
ySecurity	4.85	Western Grth	5.06

Livestock

CALGARY (CP) — Sales Tuesday at the Calgary public stockyards totalled 1,535 cattle and 47 calves. A1-2 heifers over 850 pounds 41-42.30, under 850 pounds 40.50-41.50. Trade was moderate from local buyers of slaughter steers and heifers. Slaughter cows and bulls met a broad demand from both local and export buyers. Slaughter steers on hand lacked quality and condition and sold 50 cents below last week's close. Slaughter heifers sold steady. Slaughter cows traded steady with sales to 27.

Metals

LONDON (AP) — Tuesday's closing metals bid-ask in pounds sterling a metric ton; silver in pence a troy ounce.

Copper spot 692-693; copper future 706.5-707.

Tin spot 6,560-6,570; tin future 6,520-6,525.

Lead spot 346.5-347.5; lead future 352-352.5

Zinc spot 297-297.5; zinc future 303-304

Silver spot 263.2-263.7; silver future 267.5-267.7

Earnings

Barymin Explorations Ltd., nine months ended July 31: 1977, 45,846, loss, no share figures available; 1976, $61,576, loss.

Bombarier—MLW Ltd., six months ended July 31: 1977, 6,096,000, loss, no share figures available; 1976, 1,661,000, loss.

M. Loeb Ltd., 26 weeks ended July 30: 1977, 2,837,000, 59 cents a share; 1976, 1,761,000, 36 cents.

Reitman's Canada Ltd., six months ended July 31: 1977, $3,562,638, 77.6 cents a share; 1976, $1,596,272, 34.9 cents.

Dividends

Abitibi Paper Co. Ltd., 10 cents payable Nov. 1; record Sept. 30; xd Sept. 28.

Algonquin Mercantile Corp., 5 cents, semi-annual, payable Sept. 30; record Sept. 29; xd Sept. 27.

Inexco Oil Co., 5 cents, semi-annual, payable Oct. 15; record Sept. 30; xd Sept. 28.

Price Co. Ltd., 10 cents payable Nov. 1; record Oct. 6; xd Oct. 4.

St. Lawrence Cement Co., class A, 28.5 cents; payable Oct. 31; record Oct. 15; xd Oct. 13.

Torstar Corp., class B, 8 cents; class C, 6.8 cents; both payable Oct. 14; record Sept. 30; xd Sept. 28.

Grain

WINNIPEG	High	Low	Close
Flax			
October	214.20	213.00	212.50
November	214.00	212.70	213.00
December	214.00	212.00	212.00
May			220.00
Rapeseed (Thunder Bay)			
October			279.00
November			267.00
December			260.00
May			263.00
Rapeseed (Vancouver)			
September	310.00	310.00	310.00
November	279.20	274.00	277.10
January	274.40	270.00	272.00
March	265.40	261.50	272.00
Rye			
October	93.00	93.40	92.40
November	93.70	93.40	93.40
December	93.80	92.60	93.40
May	97.00	96.40	96.40
Barley			
October	74.90	73.80	74.90
December	73.70	73.00	73.60
May	74.50	73.80	74.40
Oats			
October	69.00	68.20	69.00
December	67.60	67.00	67.60
May	68.10	67.60	67.90

CHICAGO	High	Low	Close
Wheat			
September	2.41	2.38	2.39½
December	2.48¾	2.46¼	2.48
March	2.58½	2.56½	2.58
Corn			
September	1.96	1.93¾	1.95¼
December	2.05	2.02¼	2.04
March	2.14	2.11	2.13
Oats			
September	1.15½	1.14¾	1.14¾
December	1.23½	1.21¾	1.22¾
March	1.30¾	1.28¾	1.30
Soybeans			
September	5.42	5.30	5.34¼
November	5.33	5.22	5.28½
January	5.39½	5.30	5.36
Soybean Oil			
September	18.50	18.15	18.15
October	18.45	18.10	18.18
December	18.65	18.35	18.41
Soybean Meal			
September	144.00	139.80	143.00
October	141.20	138.00	140.30
December	144.50	140.50	142.90

Commodities

	High	Low	Close
Silver—New York (per oz.)			
Sept.	4.61.00	4.61.00	4.61.00
Oct.	4.62.00	4.55.00	4.62.00
Dec.	4.68.00	4.64.00	4.67.10
Copper—New York (per 100 lbs.)			
Sept.	56.00	55.30	56.00
Oct.	56.20	55.50	56.20
Dec.	57.00	56.20	57.00
Lumber — Chicago (per 1,000 bf)			
Nov.	159.00	183.40	184.60
Jan.	187.40	184.40	187.00
Mch.	194.90	191.50	193.70
Porkbellies—Chi. (per 100 lbs.)			
Feb.	49.75	48.95	49.45
Mch.	48.30	47.55	48.00
May	47.55	47.05	47.35
Gold — Winnipeg (per oz.)			
Oct.	151.20	149.80	151.20
Jan.	153.90	152.40	153.90
Feb.	154.50	154.30	154.50
Plywood—Chi. (per 1,000 s.f.)			
Sept.	207.50	203.00	203.50
Nov.	201.70	197.10	199.00
Jan.	200.50	196.80	198.40

Bonds

TORONTO (CP) — Prices were generally unchanged in active trading on the Canadian bond market Tuesday. The short end of the market was unchanged. Mid-, long-term and corporate issues remained the same. Provincial issues were up one-eighth of a point. Day-to-day money was available at 7¼ per cent.

London

LONDON (CP) — Closing stock quotaions Tuesday in new pence unless pounds are indicated, x-indicates that quotations includes dollar premium based on latest conversion rate, 0.7844. Associated Brit Foods 70, Babcock and Wilcox 120, Bass Charrington 144, BICC 123½, x-Blyvoors 435, Boots 229, Bowater 182½, Brit Am Tob 285½, Brit Assets Trust 66, BOC International 75, Brit Petroleum 922, x-Broken Hill Prop 337, Buffels 11¼, x-Canadian Pac Stgx 12½, x-Charter Cons 190½, Cons Gold 168½, Courtalds 123, De Beers 299½, Distillers 187, Dunlop 116, EMI 232½, x-F. S. Geduld 16¾, Gen Elec 258, Glaxo 629½, Grand Metropolitan Hotels 98¾, Gr Unv Stores 320½, Guest Keen 314½, Hawker-Siddeley 200, Hoover 378, ICI 426½, Imp Tob 78¾, Kloof 617½, Marks and Spencer 156, Metal Box 352, Minorco 168, x-Phillips 785, Plessey 103, Rank A 266, Rio Tinto Zinc 236, Roan Consol 80, Sel Trust 460, Second Scott Inv 69¼, Shell T and T 609½, Tanganyika 150½, Thomson 719, Thorn 402, Tube Investments 404, Ultramar 236½, Unilever 560, Union Corp 264, Vaals 17 9-16, Vickers 226, Western Driefontein 24⅝, Western Deep Level 945, x-West Mines 82, W Holding 21¼, Woolworth 56½, Zambian Copper 15.

BONDS: Brit Transport 67½, Brit Cons 21⅝, Treasury 8½ 98¾, War Loan 35¼.

The Financial Times industrial index 522.3, up 5.4.

Silver

Closing basic price of 1,000-ounce certificates in the Victoria area $4.59 U.S. bid per troy ounce and $4.62 asked. Previous day $4.54 and $4.57.

Money

At Montreal

U.S. dollar	1.0734	—1/100
Pound sterling	1.8696	—1/25

At New York

Canadian dollar	0.9316	+1/100
Pound sterling	1.7418	—1/25

Noon quotations. Close unavailable.

Purchase price of U.S. funds in Victoria area 1.0660 with 1.0690 for travellers' cheques and 1.0560 for coins. Selling rates 1.0620 for cash and 1.0560 for cheques.

Nominal selling price of other monies in Canadian funds: Australia dollar 1.1850; Austria schilling .0649; Bahamas dollar 1.0745; Barbados Eastern Carribean dollar .5347; Belgium convertible franc .02995; Bermuda dollar 1.0745; Brazil cruzeiro .07577; Bulgaria lev 1.2897; China renmibi .5950; Columbia peso .0306; Czechoslovakia crown .1915; Denmark krone .1740; France franc .2180; Germany mark .4510; Greece drachma .2298; Hong kong dollar .2325; Hungary forint .0535; India rupee .1260; Italy lira .001215; Jamaica dollar .8686; Japan yen .004025; Mexico peso .0480; Netherlands guilder .4355; New Zealand dollar 1.0375; Norway krone .1960; Poland zloty .0575; Portugal escudo .02700; Romania leu .2202; South Africa rand 1.2345; Spain 'A' peseta .01272; Spain 'B' peseta .01207; Sweden krona .2215; Switzerland franc .4520; U.S.S.R. ruble 1.4399; Venezuala bolivar free .2515.

Gold

LONDON (AP) — Tuesday's closing gold prices in U.S. dollars an ounce. — London—150.40; Paris—155.24; Frankfurt—149.60; Zurich—150.125; Hong Kong—147.35.

Montreal

CLOSING AVERAGES

65 Industrials	166.84	+0.09
13 Utilities	161.35	—0.35
7 Banks	229.59	+0.70
8 Papers	95.36	+0.35
85 Composite	173.58	+0.01

Volume 420,600.

Not closing averages, final unavailable because of Quebec-wide power failure.

Advertising is a guide to fashion.

TAX SHELTER CONDOMINIUMS FOR SALE
An exceptional value, below replacement cost. Many additional features that make these the best value in Victoria. Only a few remaining.
388-7421
9-18

FALL SPECIALS
CAPE
Full length, 100% wool
Reg. $160.00,
Fall Special 149⁰⁰
Check SLACKS
Reg. $27.50
Fall Special 27⁵⁰
RIB SLACKS
Reg. $26.50
Fall Special 17⁹⁵

John McMaster
"The Personal Service Store"
1012 FORT ST.
9-16

WANTED TO BUY
TOP QUALITY CARS
ALL MAKES and MODELS
Extra dollars for Mercedes, Lincoln, Cadillac, Sports Cars
Depape Motors Ltd.
1407 Broad S. 9-16 384-8035

Various Office Spaces
FOR RENT
Downtown Victoria
Call 382-8111
9-21

CARGO
"Insurance is our business . . . not a sideline"
HARBORD INSURANCE
VICTORIA 1220 Broad St. 388-5533
VANCOUVER 626 W. Pender St. 687-8887
EDMONTON 1508 Royal Bank Bldg. 424-0347
CALGARY 163-633 6th Ave. S.W. 269-1966
9-21

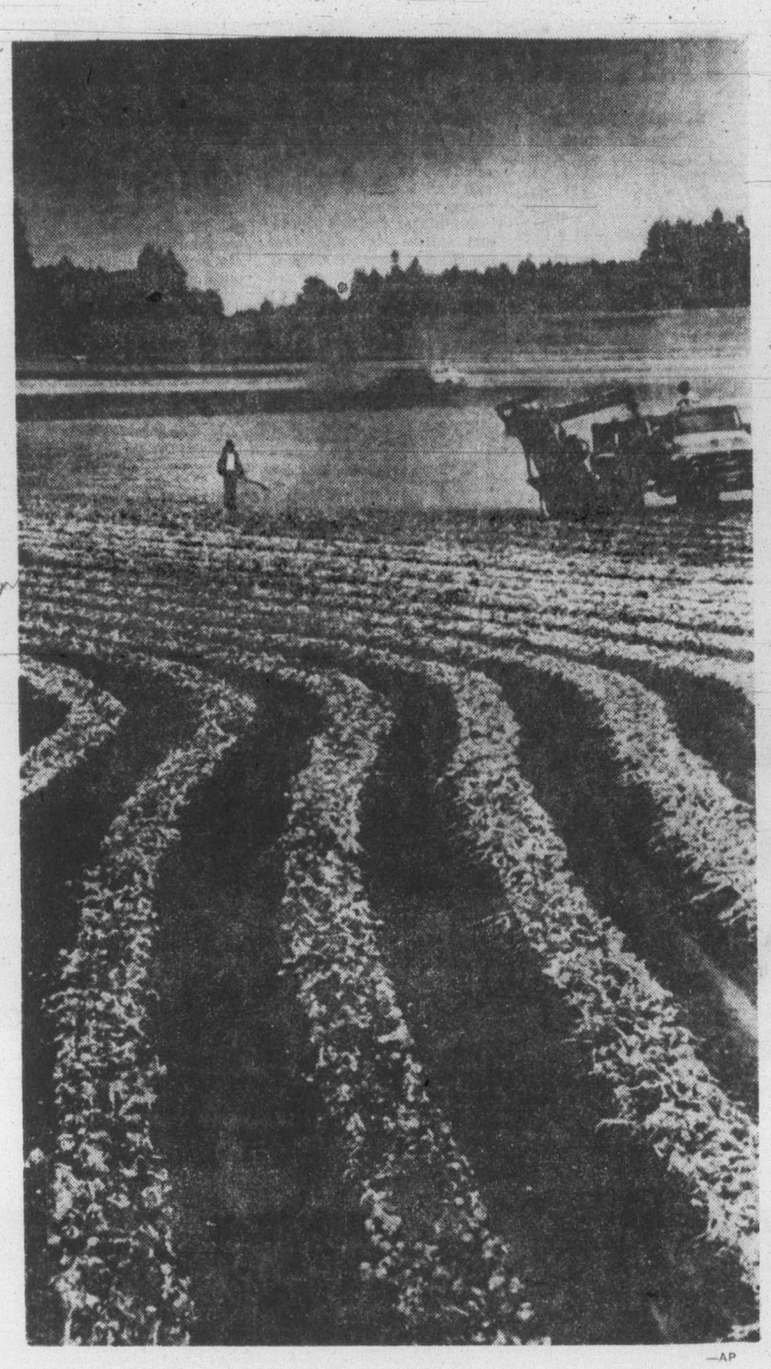

—AP

Read 'em and weep

Photo above carries no mystery for those who know their onions. For those who don't it's one of vegetables piled in rows at harvest near Salem, Ore. While onions dominate visual landscape, odor is also very evident in area near Lake Labish in Willamette Valley.

All three Dome sites

Beaufort gas shows

CALGARY (CP) — Dome Petroleum Ltd. of Calgary said Tuesday natural gas has been encountered at all three wildcat wells being drilled by Canadian Marine Drilling Ltd. (Canmar) in the Beaufort Sea.

Canmar, Dome's wholly-owned subsidiary, is drilling the wells for Dome and partners, including Hunt International, Columbia Gas, Gulf Aquitaine, Brascan, Norcen and Mobil, which have varying interests in the wells.

A statement said testing of the wells, off the Mackenzie Delta community of Tuktoyaktuk, will be delayed until more drilling has been done. Drilling at the wells—Netkoralik K-59, Kopanoar M-13 and Ukalerk C-50 — started at the end of July.

No coring or testing will be conducted to determine content and flow rates until total depths have been reached. At that time casing will be set and testing conducted through perforations in the casing.

Dome said earlier the approval of an Alaska highway pipeline, bypassing the Mackenzie Delta, would not affect off-shore drilling in the Beaufort Sea.

Foothills Pipe Lines Ltd. of Calgary, which will build the Canadian portion of the pipeline, said a Dempster Highway lateral to connect the Alaska Highway pipeline with the Mackenzie delta-Beaufort Sea reserves will be added later.

Panel riles up chamber

EDMONTON (CP) — Everyone got into the act at the Canadian Chamber of Commerce annual meeting Tuesday after a panelist said "businessmen screw the Canadian public."

A chamber official told panelist Laurier LaPierre, a television commentator and history professor, he had belittled members of Parliament. A delegate told the official not everyone agreed with him and Bryce Mackasey, a member of the Quebec National Assembly knocked the reaction to criticism.

LaPierre told the audience at a panel discussion on the Canadian political scene that the public is wary of businessmen. The attitude has been fostered by business insensitivity to pollution, closing of factories, manufacture of obsolete products, tasteless advertising and concern with making money.

"Basically, businessmen screw the Canadian public and consumer," said LaPierre. "The Canadian public has to defend itself against businessmen."

The panelists included columnist Allan Fotheringham, Financial Times editor David Tafler and Dr. D. E. Armstrong of McGill University.

Bill Gunn, a member of the chamber's executive council who was to thank the panelists, said LaPierre's remarks had belittled members of Parliament.

Gunn, an official with the Heinz Company of Canada in Toronto, said he thought it was significant that voters had not seen fit to make LaPierre himself a member of Parliament.

The commentator was defeated in a bid to win a federal seat for the New Democratic Party in a Montreal riding several years ago.

A delegate to the convention which ended Tuesday took a microphone to say that not all chamber members agreed with Gunn's remarks.

Mackasey followed to say that if the Chamber of Commerce could not stand criticism it should do some soul searching.

LaPierre said business has an abysmal record in protecting the environment, that its advertising created distortions, that it was inefficient and that there was no business concern over injustices in Quebec until bombs started exploding.

He said the tragedy of the recent CBC-TV broadcast on the development of the Athabasca oil sands is that 85 percent of viewers were prepared to believe the worst of the oil industry.

LaPierre said the business community appeared to have lost its conscience. He was also critical of a national unity resolution approved Monday by the chamber.

Tafler said that there is an anti-business feeling among the public because business has not effectively told its story. Government regulation, which business complains about, is largely a reflection of the public mood, he said.

Gunn said in his closing remarks that he had expected a stronger defence of the business community from Tafler, who commented that businessmen will speak privately about their problems but are unwilling tto speak in public because of the power of government.

Energy-saving homes a hit

NEW YORK (AP) — Builders of energy-conserving homes report their houses are selling well, says a report of a recent survey conducted by Owens-Corning Fiberglass Corp. Some 700 energy-conserving home buildings in 50 states were sent a questionnaire and responses were received from 238 builders in 42 states.

GENSTAR LIMITED

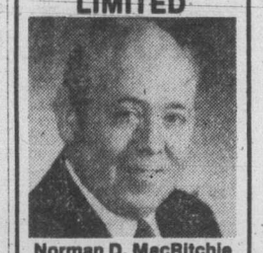

Norman D. MacRitchie

Genstar Limited is pleased to announce the appointment of Mr. Norman D. MacRitchie as President of Genstar Materials Limited.

Mr. MacRitchie will be responsible for all of the operations of Genstar Materials Limited, including Building Products and Concrete Supply in Manitoba, Redi-Mix Limited in Saskatchewan, Consolidated Concrete Limited in Alberta, Ocean Construction Supplies Limited in British Columbia and other subsidiary companies. He will also continue as President of Ocean Construction Supplies Limited and remain located in Vancouver.

Genstar Limited manufactures cement, building materials, chemicals and fertilizers, and is engaged in housing, land development, commercial property development and management, construction, tug and barge transportation, shipbuilding and ship repairs, import-export of industrial minerals, and venture capital investment. ***

Bank looks down

MONTREAL (CP) — Declines in nine of its 11 components pushed the Royal Bank of Canada's Trendicator 1.4 per cent lower in the second quarter of 1977.

The bank said Tuesday the new figures wipe out gains made in the first quarter and dash any hopes for an early upturn in the economy.

"Given the behavior of the Trendicator in the past six quarters, we cannot be optimistic about Canada's economic prospects in the months ahead," Robert Baguley, the bank's senior economist, said in a statement.

The index stands at 101.87, down from 102.22 in the first quarter. It has a base of 100 for 1971.

The figures, based on 11 leading indicators compiled by the federal government, hold out gloomier prospects for the economy than did a preliminary study in August.

Waterview Townhouses

Luxurious homes on Dallas Rd.

For those who have earned the right to live anywhere they please, Holland Point offers a limited number of luxury townhouses in a one-of-a-kind location. Only eleven of the homes remain for sale. To help you visualize these homes, we cordially invite you to arrange an appointment at your convenience to visit our information centre at the Humboldt St. Wing of the Empress Hotel. Here you can inspect a detailed model of what is to come at Holland Point. Our professional staff will answer your questions and inform you of the materials to be used in construction, the exterior and interior design, the private gardens, the quality appointments and appliances. Then once satisfied of the excellent standards to come, you can let your imagination wander at the location itself. Imagine what living next to sandy beaches and the blue water will be like. Imagine having Holland Point Park right across the street. And imagine your own unobstructed view of the Juan de Fuca Strait, the Olympic Mountains and spectacular sunsets. Holland Point. For ocean-side luxury lovers, these are the homes that epitomize it all.

INFORMATION CENTRE
M5 — 635 HUMBOLDT ST.
VICTORIA, B.C.
PHONE: 383-2834

Holland Point

DAON

Energy 'oceans away'; tanker need cited

The role of the tanker in Canada's energy future was detailed Tuesday to those attending the Canadian Port and Harbour Association's annual meeting at the Empress Hotel.

Carl Nickle, a well-known executive in the oil and gas industry in western Canada, reminded his audience of about 100 that "it's a basic fact of life that 75 per cent of the world's gas and oil is oceans away from the heavily-industrialized areas."

"Every day tankers are loading up 30 million barrels in each 24 hours and an equal number are off loading 30 million barrels.

"There's no way that we can stop it, it's going to grow," Nickle added. "What we can do and must do is to establish ground rules that will reduce to a minimum the risks to environment."

The speaker, who is president of Conventures Ltd., Calgary, an oil and gas exploration and development firm and who is also founder and editor emeritus of the Daily Oil Bulletin, said that there have been several recent developments in the Canadian Arctic that should be noted, because they all involve the probable use of ports and harbors.

Nickle also spoke of two new gas lines that have been brought ashore from the North Sea and the fact that Finland, kingpins in the icebreaker-building industry and design, are negotiating with U.S. authorities over methods to kep the Great Lakes open for traffic year-around.

"That will revolutionize the economy of the heart of North America," he said.

Nickle outlined progress in the high Arctic, particularly with regard to Panarctic's activities. He's familiar with those since Conventures has about half of 1 per cent interest in that company.

Much of the progress to date has been the result of Canadian technology and includes such things as strengthened ice islands for drilling and production and proposals to bring a pipeline under the Northwest Passage to mainland Canada, Nickle said.

"Canada has huge reserves and the potential for energy is unlimited — but it must be turned into usable energy," he said.

Nickle then chided governments of Canada and the U.S. for not being ready to cope with the situation forced upon them by the action of the OPEC countries late in 1973.

"And they're still not ready to face up to the realities," he added.

Tanker routes and pipelines to deal with what he called a surplus oil from the North Slope of Alaska are needed, Nickle said, and the pipeline for oil should be going through Kitimat so that the eastern industrial heartland could benefit and that Canadians could tap in and share the supply.

The oil executive suggested that some of the Canadian expertise and resources could be traded off with foreign investors to realize our reserves potential.

Hatfield signs bond

TOKYO (AP) — Richard Hatfield, premier of New Brunswick, and a group of Japanese banks signed a 12 billion yen, or about $48 million, bond issue for his province Tuesday.

The Japanese financial leaders who signed were Hisamitsu Uetani, president of Yamaichi Securities, the managing underwriters, and Kizaburo Ikeura, president of the Industrial Bank of Japan, the lead commission bank. Other commission banks involved in New Brunswick's first yen denominated bond issue are Daiichi Kangyo Bank, Bank of Tokyo, Fuji Bank and Mitsubishi Bank.

The 12-year issue will have a yield of seven per cent at 0.9975, bearing a yield to maturity of 7.039 per cent.

Tenneco, Dome near deal

SAINT JOHN, N.B. (CP) — Tenneco Inc. of Houston, Tex., said Tuesday it is involved in "serious negotiations" with a Canadian firm which may replace Canadian Pacific in the proposed construction of a liquefied natural gas terminal near here.

A Tenneco spokesman said his company is negotiating with Dome Petroleum regarding what Tenneco considers a substantial part of construction, ownership and operation of the terminal at nearby Iorneville.

Although talks have not been completed, negotiations appear promising, the Tenneco spokesman said.

If Dome Petroleum of Calgary signs the agreement with the Texas-based firm it would replace Canadian Pacific which bowed out of the project in mid-July.

Inability to reach agreement on terms of the contract was given as the reason for the withdrawal of Canadian Pacific.

Meanwhile, about 40 submissions are expected to be presented at National Energy Board hearings on the proposal.

Those hearings open here next Tuesday.

Ghana keeps traditions

SUNYANI, Ghana, (CP) — In order to preserve the ancient ways of their forefathers, a school has been established here to reach Ghanaian youth cultural drumming and dancing. Traditional forms are followed and young and old alike are seen performing the old dances and music with drums, gongs and other traditional instruments.

China, Korea in rail accord

HONG KONG (AFP) — China and North Korea have signed a protocol on railway transport across their border, the New China News Agency reports.

HARTWIG COURT
PRIME OFFICE SPACE AVAILABLE IMMEDIATELY
Overlooking Inner Harbour
T. DAVIES
388-9181 or 477-0511
DIVERSIFIED HOLDINGS
8-12

DIRECTOR OF SUPPORT SERVICES

Juan de Fuca Hospitals in Victoria is expanding to 470 beds. Applications are now being accepted for the position of Director of Support Services. The successful applicant will be responsible for the co-ordination of all general services of our hospital complex, i.e. housekeeping, maintenance, food service, laundry and buildings.

Applicants should be graduates of a hospital administration program or recognized equivalent. Five years experience in a senior management position is essential. Please submit applications and curriculum vitae before Oct. 15, 1977 to:

Personnel Co-ordinator Juan de Fuca Hospitals
567 Goldstream Avenue, Victoria, B.C. V9B 2W4

9-21

STORE FOR RENT!
1960 Square Feet
1317 Broad Street
383-2211
9-20

Rights Offering

The First Canadian Bank
Bank of Montreal

Offering of 4,746,093 Additional Shares
(par value $2 per share)

The Bank of Montreal is offering to its shareholders of record September 1, 1977 rights to subscribe for additional shares of the Bank on the basis of one additional share for each eight shares held.

Subscription Price: $14.25 per share

The rights expire at the close of business on October 14, 1977

The full terms and conditions of the offer are set out in the formal Offer. An information circular has been prepared and copies of this circular, the formal offer and assistance regarding this offer may be obtained from any of the undernamed. Rights may be bought or sold on all Canadian Stock Exchanges and The Stock Exchange, London, England.

A. E. Ames & Co. Limited

McLeod Young Weir Limited — Richardson Securities of Canada

Wood Gundy Limited — Dominion Securities Limited — Nesbitt Thomson Securities Limited
Pitfield, Mackay, Ross & Company Limited — Greenshields Incorporated — Merrill Lynch, Royal Securities Limited
Burns Fry Limited — Midland Doherty Limited — Walwyn Stodgell Cochran Murray Limited
Lévesque, Beaubien Inc. — Mead & Co. Limited — Crang & Ostiguy Inc.
Molson Rousseau & Cie Limitée — F. H. Deacon, Hodgson Inc. — Bell, Gouinlock & Company, Limited
Pemberton Securities Limited — Equitable Securities Limited — Brault, Guy, O'Brien Inc.
Odlum Brown & T. B. Read Ltd. — A. E. Osler, Wills, Bickle Limited — MacDougall, MacDougall & MacTier Ltd.
Scotia Bond Company Limited — René T. Leclerc Incorporée — Tassé & Associés, Limitée
Geoffrion, Robert & Gélinas Ltd. — R. A. Daly & Company Limited — Houston Willoughby Limited
Grenier, Ruel & Cie Inc. — Casgrain & Company Limited — Andras, Bartlett Cayley Ltd.
Burgess Graham Securities Limited — Davidson Partners Limited — Maison Placements Canada Inc.
Pope & Company — Fraser, Dingman & Co. — Cassels Blaikie & Co. Limited

Moss, Lawson & Co. Limited

Hoare & Co., Govett Limited — Kitcat & Aitken — R. Nivison & Co. — J. & A. Scrimgeour Limited

September 1977

Vietnam and Djibouti now UN members

Colonist Wire Services

UNITED NATIONS — Vietnam and the former French colony of Djibouti were admitted as members Tuesday shortly after the 32nd United Nations General Assembly opened in a swirl of colorful costumes worn by many delegates from more than 140 countries.

Formal opening of the session was delayed almost two hours in a dispute over whether Cambodia should be given a vote. Informed sources said Cambodia, now known as Democratic Kampuchea, refuses to pay $36,984 in back dues incurred by the ousted regime of Gen. Lon Nol.

The problem later was set aside and Deputy Foreign Minister Lazar Mojsov of Yugoslavia was chosen the assembly's president for this session by acclamation.

Intense hagglings are expected to involve Israel and South Africa during the three-month session.

Israel has become the target of many UN members — including its traditional ally, the United States — for expanding Jewish settlements on the West Bank of the Jordan River. South Africa is a perennial target for its racial policies and for not yet granting independence to the disputed territory of South-West Africa.

For the third year in a row, South Africa is boycotting the assembly to avoid being ejected, as happened in 1974.

Vietnam's admission removed a major source of controversy. The United States had used its veto in the council on three different occasions to block the admission, on grounds that Hanoi had failed to supply data on U.S. soldiers missing in action from the Vietnam war.

Mair consulting lawyer on alderman's remark

Consumer Affairs Minister Rafe Mair said Tuesday he was consulting a lawyer as a result of comments made by Vancouver alderman Harry Rankin in a speech Sunday.

Rankin was reported as having said Mair, a Kamloops lawyer, had once wanted an Indian reserve moved so that the property could be opened to development.

Harmac workers back

By DONNA REIMER
Colonist Correspondent

NANAIMO — Some 300 maintenance workers returned to work Tuesday afternoon at MacMillan Bloedel's Harmac complex after a five-day walkout.

The workers, members of Pulp, Paper and Woodworkers of Canada, Local 8, voted in meetings Monday night and Tuesday morning to go back.

A dispute over pay rates for employees operating certain pieces of equipment arose after two employees were suspended Thursday, for refusing to operate a tube cleaner.

MacMillan Bloedel spokesman Brian Smith said that the workers started returning at noon Tuesday and the mill was coming back to normal.

Off work were day shift workers who provide maintenance and servicing for the mill. Production workers had remained on the job and the mill had continued operating during the walkout.

Smith said that the dispute and future disputes over operation of new equipment will be submitted to a third party at the union's discretion.

Meanwhile, workers will continue to get the rate offered by the company.

The company said that the union had been asking for 18 cents an hour above the normal rate to operate the equipment.

Starting soon in Victoria . . .

DALE CARNEGIE COURSE

in

Effective Speaking — Human Relations — Self-confidence
Memory Training — Selling Your Ideas
Overcome Worry and Tension
FOR INFORMATION SEND:

NAME .....
ADDRESS .....
PHONE: Res. ..... Bus. .....

TO VICTORIA PRESS, BOX 35

9-6 *Presented by T. W. Thorfinnson & Associates Ltd.*

Socred powwow query blocked

Former attorney-general Alex Macdonald went on a fishing expedition in the Legislature Tuesday, but Provincial Secretary Grace McCarthy didn't take the bait.

Macdonald asked during the question period if it was true the six Vancouver Social Credit MLAs had met to discuss the Vancouver Resources Board issue.

The day before controversial Bill 65 — legislation that would bring the board's activites under government jurisdiction — led to an NDP claim that Human Resources Minister William Vander Zalm had threatened to resign if his bill wasn't pushed through.

Vander Zalm denied this.

Tuesday, Speaker Ed Smith indicated Macdonald's question was out of order, which proved pleasing to Mrs. McCarthy.

"I will take your advice and I agree it was a most improper question," she said.

If such a meeting did occur, no one is admitting it.

Scouts organize at Happy Valley

An organizational meeting for the 3rd Juan de Fuca Boy Scouts, Beavers and Cubs has been scheduled for 8 tonight at the Happy Valley school library.

ICBC coverage brings collision in legislature

The questions were loaded with politics and so were the answers, so the little exchange between Dennis Cocke (NDP — New Westminister) said Eduction Minsiter Pat McGeer over the Insurance Corp. of B.C. really went nowhere Tuesday.

Cocke, who tried to slip in a little speech during the question period, said he had noted a "tremendous drop" in ICBC collision coverage. He wanted to know what the minister responsible for making "collision coverage the preserve of the rich" was going to do about "danger on the streets."

The barb was a reference to the increased costs of car insurance and the decline in people paying for collision coverage.

McGeer said the change in rates had simply led to a reduction in accidents.

Cocke implied that there were really more accidents occurring, but that people didn't have collision coverage and weren't taking their cars in for repairs.

More data urged for insurance group members

CHARLOTTETOWN (CP) — Provincial insurance supervisors said Tuesday they are worried that members of group insurance plans are not getting enough information about the schemes from the companies that sell them.

A committee of provincial insurance superintendents said in a report to their annual meeting here that they are considering legislation making companies in the rapidly growing group insurance industry responsible for seeing that plan members get complete information.

Lear Wood, deputy superintendent for insurance in Ontario, told the meeting the department had received a number of complaints about group insurance plans being terminated or significantly altered without the members being informed.

He said that in one case, coverage for a number of retired workers at a company was terminated without the former employees being notified. It was not until the beneficiaries tried to collect the insurance money after the former employees' deaths that it was discovered they were no longer covered.

If the retired workers had been informed coverage had stopped, they could have obtained more insurance under conversion rights granted to members of group plans that are terminated. Provincial laws guarantee the right of a member of a group plan to purchase other insurance from the company in such cases without having to pass a medical examination.

The report to the annual meeting of the Association of Superintendents of Insurance said legislation is being considered requiring insurance companies to assume responsibility for informing all members if a plan is terminated or altered. The legislation would also require plan members to be provided details of the plan benefits.

CAPITAL REGIONAL DISTRICT

Pursuant to Section 766AA of the Municipal Act, the following text of By-law No. 391, "Salt Spring Island Subdivision By-law No. 1, 1975. Amendment By-law No. 2, 1977" is hereby published.

A BY-LAW TO AMEND BY-LAW NO. 207, "SALT SPRING ISLAND SUBDIVISION BY-LAW NO. 1, 1975"

The Board of the Capital Regional District in open meeting assembled, enacts as follows:

1. By-law No. 207, cited as "Salt Spring Island Subdivision By-law No. 1, 1975" is amended as follows:
   (a) In Schedule A (map) delete from the Rural Residential category 'B' and add to the Residential 'A' category, Lot B, Plan 29252, Section 5, Range 4 East; that portion of Lot C, Plan 29252, Section 5, Range 4 East, lying north of the B.C. Hydro and Power Authority R/W; those portions of Lots 1, 2 and 3, Plan 28236, Section 5, Range 4 East, lying north of the B.C. Hydro and Power Authority R/W; that part of Lot 1, Plan 26715, Section 5, Range 4 East lying north of the B.C. Hydro and Power Authority R/W; all lying within the Cowichan Land District, North Salt Spring Island and shown on the attached plan.

A copy of the complete by-law may be viewed during normal working hours, 8:30 a.m. to 4:30 p.m., Monday to Friday inclusive, holidays excepted, at the offices of the Capital Regional District, 524 Yates Street, Victoria, B.C.

Dennis A. Young Executive Director.

IMPORTANT NEWS ABOUT CANADA SAVINGS BONDS.

For over thirty years, Canada Savings Bonds have provided millions of Canadians with a safe, secure investment that earns good interest. Since the first issue in 1946, Canada Savings Bonds have always kept pace with the times. And this year, even greater steps have been taken to ensure that Canada Savings Bonds remain a very attractive savings instrument.

THE NEW FEATURES:

1. A CHOICE OF TWO NEW BONDS.
Canada Savings Bonds will be offered in two new forms starting this Fall. There will be a new Compound Interest Bond and a new Regular Interest Bond.

2. INTEREST ON YOUR INTEREST.
Interest on the Compound Interest Bond is left to accumulate, earning interest on your interest after the first year at the average annual yield to maturity of the Series.

3. DIRECT DEPOSIT OPTION.
The Regular Interest Bond, which pays interest each Nov. 1, offers the desirable option of having interest deposited directly into your chequing or savings account.

4. DENOMINATIONS.
The Regular Interest Bond comes in denominations starting at $300, while the minimum denomination of the Compound Interest Bond is $100.

5. ADDED CONVENIENCE.
Since the new bonds do not have coupons, there is nothing to clip, handle, or possibly lose.

6. A NEW SIZE.
The new bonds are smaller in size than those previously produced. This makes for easier handling and safekeeping.

THE TWO NEW BONDS:

A. THE COMPOUND INTEREST BOND.
This bond re-invests your interest automatically, earning interest on your interest after the first year, at the average annual yield to maturity of the Series. Interest is payable only when the bonds are redeemed or at maturity. If left to maturity, a $100 bond will grow to $200.97 in just 9 years.

B. THE REGULAR INTEREST BOND.
This bond pays you a regular annual income each Nov. 1. You have the choice of receiving your interest either by cheque or by direct deposit into your chequing or savings account.

A SECURE INVESTMENT

Both new bonds retain the features that have helped to make Canada Savings Bonds the favourite investment for millions of Canadians. They're a secure investment and they're instant cash anytime.

AVAILABILITY

You may sign up now for the new Compound Interest Bond on the Payroll Savings Plan at participating plants and offices across Canada. Starting October 11, both new bonds can be purchased for cash wherever you bank or invest. The Compound Interest Bond may also be purchased on the Monthly Savings Plan.

YOUR SOCIAL INSURANCE NUMBER IS IMPORTANT

This year, your Social Insurance Number will be requested when you purchase Canada Savings Bonds. This number will provide accurate identification of your Canada Savings Bond account and will be a single lifetime account number for you no matter how many bonds you buy or when you buy them. It will thus enable the Bank of Canada to provide you with better and faster service in the event that you write to enquire about the status of your bonds.

A REMINDER TO PRESENT HOLDERS OF CANADA SAVINGS BONDS

The introduction of the new bonds has not reduced the attractiveness of the Canada Savings Bonds you now own. They are as valuable as ever and continue to provide very attractive yields.

THE TERMS

New Canada Savings Bonds are dated November 1, 1977 and yield an average annual interest of 8.06% when held to maturity in 1986. Each new bond begins with 7% interest the first year and earns 8.25% interest for each of the remaining 8 years. The combined total purchase limit for this issue is $15,000.

MORE INFORMATION

For more information, ask for the Payroll Savings Plan folder where you work — or, after October 10th, obtain the Canada Savings Bond fact folder wherever you bank or invest.

8.06% Average Annual Interest to Maturity

HIGHLIGHTS OF THE TWO NEW BONDS

	Compound Interest Bond	Regular Interest Bond
Interest Payments	Interest is left to accumulate and is payable only when the bonds are redeemed or at maturity (See Note 1).	Interest is paid each Nov. 1 by cheque or, if you choose at the time of purchase, by direct deposit into your account.
Method of Purchase	(a) Cash (b) Monthly Savings Plan (c) Payroll Savings Plan	Cash
Denominations	$100, $300, $500, $1,000, $5,000	$300, $500, $1,000, $5,000
Redemption	Cashable anytime at face value plus earned interest.	Cashable anytime at face value plus interest earned since receipt of last interest payment (except if redeemed in Sept. or Oct.– See Note 2).
Exchangeability	Exchangeable, without cost, for a Regular Interest Bond of the same Series starting at the minimum of $300.	Exchangeable, without cost, for a Compound Interest Bond of the same Series up to and including Aug. 31, 1978.
	Note 1: Simple interest on the par value is accrued monthly at the relevant annual rate. Compound interest is calculated each Nov. 1 at the average annual yield to maturity of the Series, on all interest earned as at Nov. 1 and is accrued in equal monthly amounts over the next twelve months. Thus compound interest is first accrued after 1 year and 1 month have elapsed.	**Note 2:** Owners cashing bonds during Sept. and Oct., will receive face value with unearned interest deducted because interest for the entire year will be paid on Nov. 1.

Department of Finance Canada — Ministère des Finances Canada

'Globetrotters' stuck in Seattle dock

SEATTLE (AP) — Many joined the U.S. Coast Guard to see the world. Instead, crew members of the 52-million icebreaker Polar Star have spent more than a year gazing at the backside of a warehouse while tied to a dock in Seattle.

"Clean or not clean, you clean it," said seaman Craig Barnes, 21, of Eugene Ore. "The whole ship has been repainted, some parts more than once."

The Polar Star, the largest U.S. icebreaker, was tied to a dock from July 1976 until last week with propeller problems.

The Star's sister ship, the Polar Sea, has been tied to the same dock since March with similar problems.

Now in drydock, the coast guard hopes the Polar Star will be ready to weigh anchor and start cracking ice in November.

The entire crew works on the ship during the day while one-fourth of the crew remains on board at night.

"A ship of this size and this complexity requires an elaborate maintenance and training program," said Capt. Robert Smith, who took command of the ship in June.

Hailed as the most powerful and sophisticated conventional icebreaker afloat, the Polar Star has suffered sinking fortunes since it was commissioned in January, 1975.

The vessel ran aground two days after commissioning and constant mechanical malfunctions kept it out of service for all but six days of its first three months.

Five months after commissioning, the Polar Star headed north for ice trials, during which the propeller problems were discovered. Two of the ship's driveshafts malfunctioned and it limped back to Seattle under escort.

With the shafts removed, the Polar Star has sat at dockside since July, 1976.

"By no stretch of the imagination do we have a lemon," insists Smith. "Compared to past icebreakers, she's incredibly better. Up north, what she went through would have stopped another icebreaker cold."

Cmdr. Donald Langrock, 37, who has been working with the ship since it was in the design stage, agrees with Smith. "Sure it's been disappointing, but as an engineer it has also been exciting from the very beginning," he said.

Nevertheless some of the soldiers have rented apartments, bought homes and set up all but permenent residence in Seattle with their families.

Fruit, eggs thrown at childsex group

LONDON (UPI) — A group trying to legalize sex between adults and consenting children held a meeting this week and the police had to escort the members from the hall to protect them from outraged protestors.

About 50 demonstrators shouted, "Bring back hanging!" and "Let the women get their hands on the perverts!"

They flung fruit and eggs at the 100 members of the Paedophile Information Exchange who met at a hall in Red Lion Square.

1 YR. TO MAKE UP YOUR MIND
PURCHASE ONE OF THESE LUXURY SUITES
in
Village Oaks
and if you're not completely satisfied the vendor will buy it back at the same price you paid for it in one year's time.
OPEN HOUSE TODAY 1:30-4:30
2125 Oak Bay Avenue
ART BEDFORD
Whyte & Gower
OAK BAY PROPERTIES LTD. 592-2407 8-12

UPLANDS MANSION
JUST LISTED
For those seeking elegant space and superb construction, this wonderful family home situated on almost ¾ Acre of prime property is a once in a lifetime opportunity. Bedrooms, bathrooms, drawing rooms, study, and recreation room — three floors plus a high basement with more rooms! It would take a booklet to describe this property — Please phone now for details and appointment to view. Asking $195,000.
National Trust SINCE 1898
JOAN BAXTER
479-7161
ANYTIME

FERNHILL PLACE
PENTHOUSE
$49,900
A stroke of good luck. 5th floor penthouse with fireplace, 2 bedrooms, 2 full bathrooms.
Also 3 units, all 2 bedroom, priced from $41,500 with quiet pleasant garden outlook.
Open House 12 noon to 9 p.m.
EVERY DAY
614 FERNHILL PLACE
Turn at Esquimalt Arena
JOE MANTON
388-6691 382-5211
Roberts Investments Ltd.
8-19

A TOUCH OF THE PAST
CHARACTER HOME
$69,500.
If you have dreamed of owning an early Canadian home with beamed ceilings, leaded windows, French doors, stained glass, antique lighting fixtures, tiled bathrooms, with pedestal fixtures and gracious entrance, then be sure and call us on this new listing. There is almost 1800 sq. ft. on the main floor. Yes, the kitchen needs modernization, but the price takes this into consideration. Private viewing only:
REALSPAN PROPERTIES LTD.
DOUG MENZIES
388-6454 479-6256
REALSPAN PROPERTIES LTD.
9-21

OPEN TO VIEW
Wednesday, September 21
2:30-4:30
680 Richmond Avenue (South)

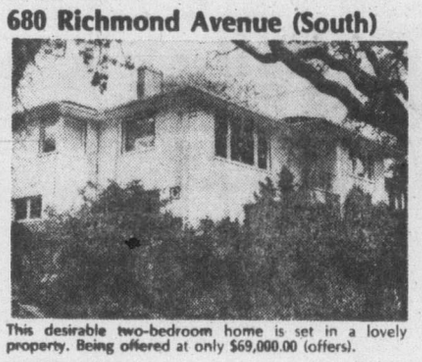

This desirable two-bedroom home is set in a lovely property. Being offered at only $69,000.00 (offers).
PETER NASH
598-3321 or 592-3473
JACK MEARS
OAK BAY REALTY LTD.
9-20

ROCKLAND
AVENUE
LOCATION
CONDOMINIUMS
with all the quality and taste this choice residential area demands.
BUY DIRECT
FROM BUILDER
AND SAVE
AT CLEARANCE
PRICES!
ONLY 4 SUITES
FOUR 2-BEDROOM
from $46,900
1170 ROCKLAND AVE.
OPEN
Daily 2 to 8
Sat.-Sun. 12-5
We Take Trades
Diamond
Developments
9-18

IN LAW • IRMA ST.

$62,900
Estate conditions require quick sale!
Superb owner-built 3-bedroom quality family home just 8 yrs. old. Extraordinary life long shake roof. Very spacious accommodations with exquisite wall to wall carpeting. Extra parking. Close to schools, etc.. In-law development with beautiful stone fireplace helps pay mortgage. Value like this sells fast. 388-5555.
CHUMMY CRABBE 388-5555
B.C. LAND 9-21 479-7998

Victoria's Best
Condominium Value
Oakdale
Estate
3960 Cedar Hill Road
At McKenzie
Splendid Views from
fine 4-Acre Hilltop Site
Spacious Luxury Suites
from $49,900

Open Mon.-Fri. 1:30 to 8
Sat. and Sun. 1 to 5
LANDMARK
PROPERTIES
386-6762
9-20

Now Being Built:
The Chelsea
Unparalleled Rental Apartment Complex
Created especially for the individual who wishes to live in the heart of this vibrant city. The theme of this concept is soft and quiet living within walking minutes of shopping, theatre, churches and all the excitement of our fine city. Consider the benefits of the solid masonry construction which offers more security and sound proofing than any other system. The views will be spectacular from the penthouse floor which will offer for your leisure time, many facilities, including a social suite, games room, exercise room and a roof top observation garden. The lobby will be a "one-of-a-kind" garden lounge. The ultimate in comfort and convenience is being developed into the design of the studio and 1-bedroom suites. We will be pleased to discuss with you what is to come at "The Chelsea:" When you imagine yourself living there, you will understand why a reservation list is already established!
Information Centre
Phone 388-5471
This product is not hereby offered for lease.
CONCORD

Laurel Point
Luxury townhouses
and condominiums
right on Victoria's
Inner Harbour
$60,000 to $160,000
Viewing daily—7 days
10 am to 8 pm
225 Belleville Street
(3 blocks west of Parliament Buildings)
Telephone 386-7752
Or Call Cedric Steele Realty Ltd.
388-6258

OCEAN VIEWS!
GONZALES BAY!

One-of-a-kind, custom built, quality throughout, 2220 sq. ft. of living space set amidst an enchanting rock garden patio for privacy. 4 bedrooms, 3 bathrooms, family room off dream kitchen, all built-in appliances. Has to be sold; bring your offer. Courtesy to realtors.
382-9191 IRENE VAN 384-9191
the Permanent
9-21

Thunderbird

CHECK THESE VALUES
FROM OUR FALL SUPER SALE
OF HOME IMPROVEMENT NEEDS.
FLIER IN EFFECT UNTIL
SEPTEMBER 27th.

ELECTRICAL SAVINGS
240 Volt
Guaranteed
5 Years

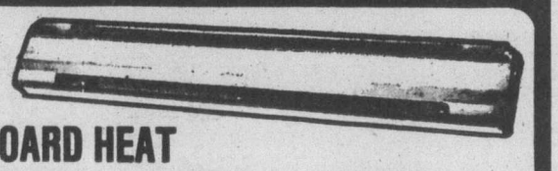

BASEBOARD HEAT
500 Watt $14.95
1000 Watt $19.95
1500 Watt $26.95
200 Amp 40 Circ. DISTRIBUTION PANEL C/W MAIN BREAKER $109.95
Range or Dryer HOOK-UP KIT $6.95
50 C.F.M. BATH FAN $10.95

PLUMBING VALUES
By Water Pik
Pulsating
SHOWER
MASSAGE
Shower Head $19.95
Deluxe Hand Held Model $29.95
Modern White 3 Piece
BATH SET
$149.95
33.3 Imp. Gallon
ELEC.
WATER HEATER
$114.95
½" Type L Hard
COPPER PIPE
In 12' Lengths
$4.36

MODERN LIGHTING
5 Light Chrome
CHANDELIER
Ideal for the kitchen or dining area
$29.95

PORCH
LIGHT
PL 921
$2.88
8" SWEDISH
BALL
$5.99

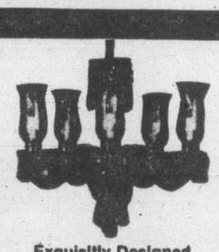

Exquisitly Designed
5-LIGHT
CRYSTAL
CHANDELIER
$49.95
FIREPLACES AND ACCESSORIES
PRICED TO SAVE YOU MORE

FRANKLIN
FIREPLACE
A welcome addition to any home or cabin.
$149.95
3 Piece Black
TOOL
SET
$14.95
Deluxe Adjustable
ANT. BRASS
FIRESCREEN
$37.95
ZERO CLEARANCE
FIREPLACE
Installs easily on wooden floors or existing walls.
$299.95
Thunderbird
"Owned and Operated by Western Canadians"
2929 DOUGLAS 386-2921
8:30 to 5:30 MON. to THURS., FRI. 8:30 to 9:00, SAT. 9:00 to 5:00
Thunderbird "Helping you help yourself"
Bring in your plans or ideas for free estimates
Prices effective through Mon., Sept. 26, 1977
Prices Subject To Stock On Hand.
We Reserve The Right To Limit Quantities
9-21

'Routine' – Fifth Estate

RCMP cited for break-ins

TORONTO (CP) — The Fifth Estate, CBC television's newsmagazine program, says RCMP constables conduct break-ins as a "regular routine."

In a 30-minute presentation on RCMP investigation methods, broadcast Tuesday, the program says surreptitious entries are "accompanied by all the usual bureaucratic trappings of form filling and prior approval from on high."

The program quotes an RCMP constable, who wished to remain anonymous, as saying that break-ins are a common practice.

"Twenty-five per cent of them probably are fishing trips with no real hard evidence at that time," the constable is quoted as saying.

William Kelly, former RCMP deputy commissioner described by the Fifth Estate as an unofficial spokesman for the RCMP, says on the program that ". . . the RCMP, as the organization it is, would never recommend that anything be done contrary to the law."

The program says RCMP constables fill out a form and get permission before breaking into a place.

The form, called a preliminary technical survey, "must be completed and approved by a senior officer before a bug is placed in somebody's home or office," the program says.

The form requires detailed description of the interior of the premises—"descriptions available only to someone who has been inside," the program says.

CIA plan fails in brothel

WASHINGTON (UPI) — A former CIA psychiatrist told a Senate subcommittee Tuesday of a secret weapon that failed and a party that flopped in a CIP-operated brothel in San Francisco.

David Rhodes, a psychologist for the CIA from 1957 until 1961, testified the agency maintained a house in San Francisco where prostitutes carried out drug experiments on unwitting clients.

He told Sen. Edward Kennedy's subcommittee investigating past CIA mind-bending experiments that he and a CIA colleague named Pasternak went to San Francisco in the late 1950s to set up the house there for "a party."

CIA experts, he said, had devised a method of spraying LSD into the air from an aerosol can and wanted to know if it worked.

When they visited the house, he said, they found it had no air conditioning and it was too hot to close the windows during the party.

He said Pasternak took the LSD-aerosol can "and tried it on himself in the bathroom."

"What happened?" asked Kennedy, barely maintaining his composure.

"He didn't get enough," Rhodes replied. "Finally, we decided to scratch it. We were grateful we hadn't invited anyone to the party."

Snoops paid $1.6 million

WASHINGTON (UPI) — The government paid more than $1.6 million to informants who infiltrated the Socialist Workers Party over 16 years but no indictments or convictions of party members resulted, according to FBI files released Tuesday.

The files, obtained by a civil liberties group as part of a court suit against the government, showed $1.6 million was paid to some 301 informants who joined — and may still belong to — the small, Trotskyite political party between 1960 and 1976.

Sextuplets improve

LEYDEN, Netherlands (UPI) — The Nijssen sextuplets' medical condition improved further Tuesday and doctors said the six tiny infants were breathing well.

The reports capped a series of encouraging signs that the four girls and two boys born Sunday were on their way to a life of fame, fortune and good health.

CAPITAL REGIONAL DISTRICT

Pursuant to Section 766AA of the Municipal Act, the following text of By-law No. 382, "Zoning By-law, Planning Area No. 2, Amendment By-law No. 54, 1977" is hereby published.

A BY-LAW TO AMEND FORMER B.C. REGULATION NO. 20/67 (ELECTORAL AREAS OF COLWOOD, LANGFORD, METCHOSIN AND PART OF VIEW ROYAL), PLANNING AREA NO. 2

The Board of the Capital Regional District in open meeting assembled, enacts as follows:

1. Former B.C. Regulation No. 20/67 is amended as follows:

   By deleting from the Rural Zone and adding to the Rural Residential Zone, Lot 2, Section 78, Plan 22056, Esquimalt Land District, shaded on Plan 70 attached and forming part of this by-law.

A copy of the complete by-law may be viewed during normal working hours, 8:30 a.m. to 4:30 p.m., Monday to Friday inclusive, holidays excepted, at the offices of the Capital Regional District, 524 Yates Street, Victoria, B.C

Dennis A. Young,
Executive Director.

no show Ski Sale!

HELD OVER
BY POPULAR DEMAND

OLYMPIC SPORTS AND SKI WORLD

OPEN 9-9
THURS., FRI.

1661 DOUGLAS
DOWNTOWN VICTORIA
(next to the Bay)
388-6485

9-21

Provincial COURT

Two men captured Saturday near Shawnigan Lake were formally charged with escaping lawful custody in Victoria provincial court Tuesday.

Richard William Smith, 23, and Terrence Adams, 24, were charged with escaping from Wilkinson Road jail Friday, climbing over a fence after a guard had fired a shotgun at them. Both suffered injuries from the incident.

Smith, held on a murder charge in connection with the January beating death of 70-year-old Robert Ferguson of Cowichan, requested a remand until Friday for election of his trial method.

Adams, awaiting trial for an earlier escape, asked Judge William Ostler for a one-week remand until next Tuesday for election.

The shooting incident at the jail is believed to be the cause of a hostage-taking drama which lasted for seven hours last weekend.

□

An 18-year-old Alberta youth, convicted of a Sept. 7 break-in at West Meat Market, 1272 May Street, was handed a six-month jail term by Ostler, who recommended that the time be served in a forestry camp.

Barry Stanley Delawski was also placed on two years probation after Ostler learned that the youth had broken two conditions of a previous probation order handed down in Lloydminster, Alta., for another breaking and entering.

He was sentenced to three months in prison in March of this year in Lloydminster and placed on a year's probation, crown counsel Robert Mulligan said. The two conditions which Delawski breached were a ban on consumption of alcohol and leaving Alberta during the term of his earlier probation.

□

Robert Gordon Sewell was denied bail and remanded until Oct. 14 for a preliminary hearing on a charge of possession of stolen property.

Sewell, 19, was charged Sunday with possession of electronic equipment, including a turntable, speakers, headphones and records, and Mulligan said the onus in showing why he should be released belonged to the accused man because he was on trial for another indictable offence at the time of the latest alleged offence.

Ostler ruled in Mulligan's favor and ordered Sewell held in custody until the preliminary hearing date.

□

Ostler warned a 28-year-old woman that if there was a third conviction for driving while her licence was suspended, there would be a jail term.

Ida Mae Smith, 352 Wilson, pleaded guilty to the charge and Mulligan told the court Victoria city police laid the charge after a May 25 rear-end accident on Johnson Street.

Court learned that Mrs. Smith had a previous conviction for driving while suspended on Nov. 3, 1976, in Nanaimo as well as three previous convictions for impaired driving, for which she received fines each time.

Ostler, who handed her a suspended sentence and ordered her to perform 100 hours of community service work, said he was not sending her to jail this time because of the young ages of her four children. But he warned her that another conviction for the same offence would probably mean prison, her children notwithstanding.

Island Saw Co.
617 Chatham Street 385-5500

MUSIC WORKS

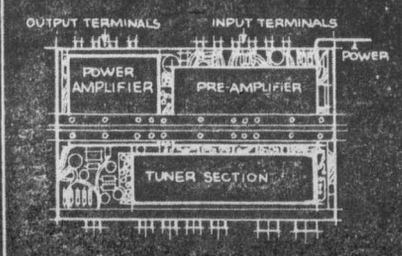

RECEIVER

The receiver is actually three components: 1) the tuner which attracts radio signals, 2) the pre-amplifier that boosts the signals to the 3) power amplifier that drives signals to the speakers.

IT'S GOOD VALUE

when you can buy an AM/FM stereo receiver that delivers continuous power output of 20+20 watts (RMS) for only $249.93. See the complete Unitron line at Millers.

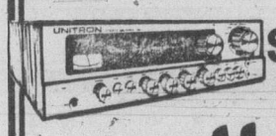

$249.93

UNITRON
S880 Stereo Receiver

Millers
MUSIC WORKS

• 726 Yates Mall 388-6295
• Open 'till 9pm Fri

Come to The Subaru Winter Carnival

Grand Prize:
TRIP FOR 2 TO TAHITI or WINTER CRUISE TO MEXICO!

Plus 10 weekend expense-paid Trips for 2 to LAS VEGAS

The quality car from Japan

If you buy your Subaru during the Subaru Winter Carnival and win the Grand Prize—*We'll refund you the price of your car.* Contest runs from Sept. 1 to Nov. 12, 1977.

Get in on the winter fun with Subaru:
• Take a demonstration drive in the Subaru of your choice.
• Give us your reaction to this amazing new automobile.
You could win a winter holiday for two to Tahiti or Mexico.

Find out what makes Subaru such a great car for Canada's winter driving conditions—

HANDLING
Subaru's front wheel drive makes for better handling in rain and snow conditions.

ECONOMY
Subaru manual transmission sedans give you 49.2 m.p.g. highway and 33.6 m.p.g. city driving.*

LOW MAINTENANCE
Subaru has the lowest maintenance costs of any imported car. Subaru gives you a 12-month unlimited distance warranty.

ADDED FEATURES AT NO EXTRA COST
Steel belted radial tires, tinted glass all 'round, Custom Centre Console. AM push button radio.**

TRACTION
For the ultimate in winter driving comfort and safety, try the Subaru 4-wheel drive wagon, lowest priced four wheel drive wagon on the road.

It's all available during the big Winter Carnival at your nearest Subaru dealer. Get in on the fun. Drop in today and sign up for your chance to win a trip for two this winter to Tahiti or Mexico.

*Conversion to Imperial gallon from E.P.A. test estimate—over 40 M.P.G. based on 1976 test estimate, manual transmission Subaru sedans delivered 49.2 highway and 33.6 city miles per gallon.

**Not in the 2-door manual transmission sedan. AM/FM radio in the GF hardtop.

Winning contestant qualifying for reimbursement of his Subaru purchase will be refunded at a figure no less than manufacturer's suggested basic retail price excluding transportation, handling and local sales tax.

INEXPENSIVE AND BUILT TO STAY THAT WAY

SUBARU

Manufactured in Japan by Fuji Heavy Industries

Brian Holley Motors Ltd. 3319 Douglas Street, Victoria. 384-1161

dealer licence number D-00903A

Land planners enlist politicians' aid

'Collision course' warning

By PAUL BENNETT
Colonist Reporter

The conflicting interests of various land uses are "on a collision course" in B.C. and it will take politicians to sort them out, the legislative committee on food prices was told Tuesday.

Frank Edgell, of the land management branch, made the comment during questioning by Agriculture Minister James Hewitt, a committee member.

Hewitt had asked a battery of six senior civil servants from the environment ministry for comments on how attempts at co-ordinating resources management were working out.

Edgell said: "Our main concern is the lack of over-all direction.

"There is still a lack of general policy directives, shown by the struggles between various agencies of goverment for control of the remaining crown lands."

Hewitt referred to attempts to spell out land-use strategy in East Kootenay and the difficulties encountered in resolving differences, a point dwelt on in the lengthy and diverse brief presented by the environment ministry.

It was at that point that Edgell made his plea for decisions at the political level to help the evolution of land-use serategy.

George Wilson of the land management branch also said general guidelines were needed from the political level, but added that perhaps more detailed information about land types and suitabilities might be required before those choices could be made.

Chairman, Len Bawtree (SC-Shuswap) asked whether the committee's work might be of some assistance in obtaining the information, and was told it would be.

In any event, the environment ministry officials appeared confident, from their attitudes, that they would be given the job as arbiters of any conflicts when they arise, at least the minor ones.

"It is the role of the ministry of the environment, charged with the responsibility of determining the best allocation of resource uses on unreserved crown lands, to develop and implement land use planning approaches to achieve integrated policies in resource management," said the brief.

"The land management branch of this ministry is currently accelerating the development of such plans but in view of the increased frequency of conflicts with resource interests, progress in the release of these arable lands for agricultural development will be dependent on the development by government of a provincial land use strategy.

"The circumstances under which arable crown lands will be developed at the expense of other uses, notably forest and wildlife values, should be defined for the benefit of the bureaucrats," the brief said.

"The role of the land manager in adjudicating between competing resource uses and retaining the integrity of the land base will be frustrated unless such direction is provided," it said.

The brief mentioned that the environment ministry has a responsibility for 57 per cent of the B.C. land mass, while the forest ministry controlled another 32 per cent, with the rest held primarily by private interests.

"It must be emphasized that much of the remaining crown land with arable potential includes high-capability forest sites, critical habitats for maintenance of wildlife populations, lands of importance for public recreation and lands required for watershed conservation," the brief said.

"Expansion of agricultural production onto many of these lands can only be accomplished at the expense of these public resource values.

"Whether they should be developed for agriculture or remain in some alternative use will require careful economic analysis and land use planning."

Socred rancher scoffs at proposed water rules

Len Bawtree, chairman of the legislative agriculture committee, accused the provincial environment ministry Tuesday of trying to eliminate animal husbandry in B.C.

That, he said, would be the outcome if guidelines in the ministry regarding controls over feedlots, farm buildings and keeping livestock away from streams became accepted as law.

Bawtree (SC-Shuswap), a rancher, seemed angered by the recommendations in a detailed brief to the committee's food price probe, in particular a guideline that would prevent grazing animals from entering streams and which would require fencing on both sides 20 metres (one chain) of a watercourse.

It took detailed explanations from several members of the six-man environment ministry delegation there to present the brief to placate him.

It turned out, as the environment ministry officials explained, that they weren't trying to control every watercourse or every watershed in the province this way, only those used for community water supplies.

A further concern was raised by Cyril Shelford (SC-Skeena) a former agriculture minister, farmer and logger, who suggested it would be impossible to keep livestock away from every watercourse in the province.

Shelford also feared that inexperienced persons might become overzealous in applying the recommendations, so that if moose droppings were found in the creek, a community's water supply might be shut down.

Highways a mess, B.C. servants told

Len Bawtree, chairman of the Legislature agriculture committee's food price probe, wants a cleanup of B.C.'s highways and byways.

Questioning officials of the environment ministry during hearings in Victoria Tuesday, he said the province was "getting to look like a garbage dump" and asked what could be done to restore cleanliness.

Howard de Beck, head of the water resources division, said keeping the province clean was a responsibility of the pollution control branch, which wasn't at the hearing.

But, he added, if the government wanted to step up enforcement, it would have to be a political decision.

Oil spill proposals approved

OTTAWA (CP) — The federal government has approved plans to clean up any oil or natural gas blowouts that might occur during offshore drilling in the icy waters of the Beaufort Sea, the northern affairs department has announced.

A test and demonstration of clean-up equipment held at Tuktoyaktuk harbor this month in the northwest Arctic by a subsidiary company of Dome Petroleum Ltd., "has satisfactorily met all requirements set out in the environmental operating conditions attached to the 1977 offshore drilling authority," a news release said.

Marine calendar

NAVY
Kootenay, Terra Nova — at San Diego, no return date.
Saskatchewan, Yukon — at sea, no return date.
Qu'Appelle — at sea, returning Friday at 4 p.m.

MARINE SCIENCES
Parizeau — Triangle Island.
Vector, Richardson — in Pat Bay.
Pandora II — en route Pat Bay.

COAST GUARD
Camsell — Gulf of Alaska, due Sept. 23, 10 a.m.
Douglas — Chrome Island.
Racer, Quadra — in port.
Ready — Sandheads patrol area.
Rider — in refit.
Vancouver — on Station Papa.

MERCHANT MARINE
Druzhba, Ugolnyy — Victoria.
Angelic Wings, Iris Island, Harfleet — Crofton.
Seizan Maru, Japan Venture — Nanaimo.
Star Pride, Beseggen — Duncan Bay.
Kanuka Forest — Gold River.
Ponderosa — Tahsis.

GIRLS ARE BACK AT THE SIDE DOOR
COLONY MOTOR INN

HOW TO SHAPE UP
INTRODUCTORY OFFER
10 VISITS $10
Must be 21 years or older. First time Spa visitors. To be used within 4 weeks.
CALL 595-5252
EUROPEAN SPA FITNESS CENTRES
9-20 1570 HILLSIDE, VICTORIA

5-Inch Continuous GUTTER in baked enamel
STORM WINDOWS
INSULATING WINDOWS
WINDOW REPLACEMENTS.
479-7121
FREE ESTIMATES
B.C. ALUMINUM
"THE NAME YOU KNOW"

Our Top-of-the-Inn revolving restaurant has a fine reputation for its food. And from your table, you and your client will have the finest view in the entire city of Vancouver's constantly changing harbour.

In Vancouver, Commonwealth's harbour side Holiday Inn hotel makes your business lunch an unexpected pleasure.

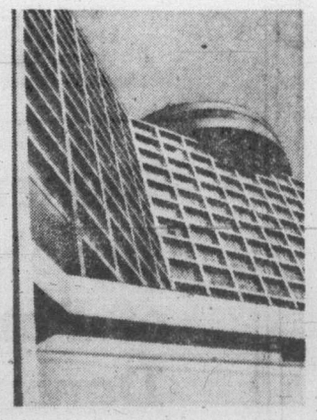

Commonwealth's Holiday Inn Vancouver-City Centre is a new, 455 room hotel at the heart of the city and right on the harbour.

Our revolving restaurant is just one example of how different we are for the business traveller.

Other examples are free indoor guest parking, 7 fully equipped meeting rooms, secretarial service upon request and a free morning paper at your door. We're also central, near all major office buildings and Gastown.

Our rooms are different, too. Extra big and extra quiet, with an extra long double bed, a desk, table and 2 easy chairs so you can work properly, and sliding glass doors to let in the fresh sea air.

So next time you visit Vancouver, stay with us and make your business trip a pleasure.

We're right on the harbour between the Baxter Building and the Board of Trade. Georgia is three blocks away. Burrard just one block east.

For business travellers, Commonwealth does things differently.

COMMONWEALTH'S Holiday Inn® VANCOUVER-CITY CENTRE
1133 W. Hastings St., Vancouver, B.C. V6E 3T3 (604) 689-9211
For free Holidex® reservation service and a guaranteed room rate at any Holiday Inn, call toll free 1-800-261-8811
And now, guarantee your reservation with our Guaranteed All Night Reservations Programme.

Stepping out with Sabatini from Eaton's Contemporary classics with good taste from heel to toe.

Take a close look at the lines of these dress shoes by Sabatini. You'll find sensational shape and style in every inch. Delicate but clean lines to set off the best of your wardrobe. For whenever you really need to look your best. Look again. Because a lot of extra care has gone into their design and construction. So you'll always feel confident about your appearance. You can count on Sabatini . . . when you need to make that striking impression. You'll find a wide selection of Canadian-made Sabatini footwear at Eaton's.
40.00 pair

Halter strap sandal with cut-out vamp. 3" dress heel. Black patent only. 40.00 pair
Slip-on pump with cut-out vamp. 3" heel. Tapered toe. Black patent. 40.00 pair
Closed toe and heel with instep strap. Gold color trimmed heel. 3½" dress heel. Black patent.
Women's Shoes, Dept. 238, Floor of Fashion

EATON'S
Just say 'Charge It' on your Eaton's account

George Wallace
Eaton's
Department
Manager

G Wallace

"Meet the fashion makers. Seven noted name vinyl handbags styled to complement the great new fall fashions. Seven great styles and they're all at one third off the regular price. It's the lowest price in town. Find them for less within 30 days and we'll refund you the difference. And Eaton's backs it up in writing."

1/3 off

Join the smart set this fall with accessory savvy. Super savings of ⅓ off on these fashion ready bags. There's a style and color to suit you. Choices of swagger, clutch and shoulder bags in fall fashion colors of black, brown, and tan.

Reg. 16.00-25.00 Now 10.66-16.66

No. 6193	Reg. 25.00	Sale 16.66	No. 2519	Reg. 25.00	Sale 16.66
No. 9158	Reg. 20.00	Sale 13.33	No. 9552	Reg. 20.00	Sale 13.33
No. 8099	Reg. 18.00	Sale 11.99	No. 7578	Reg. 16.66	Sale 10.66
No. 9171	Reg. 20.00	Sale 13.33			

Handbags, Dept. 217, Main Floor

19.99

That's all you pay! For any one of these beautiful Marjorie Hamilton outfits from Eaton's

Choose now, at our one and only sale price and get a super new look this fall. All gorgeous prints, in easy care 100% polyester. Here's looking at you, in styles that save you money at Eaton's.

a. This Raglan sleeve, belted dress has turned over tie neckline. 10-20.
19.99

b. Pretty peasant styling, with raglan sleeves, scoop neckline and tie belt. 10-20.
19.99

c. Basically beautiful, this shirt dress with button tab front and lapel collar. 10-20.
19.99

d. Skirt set, you can interchange with your own wardrobe. Belted top has tab button front. 10-20.
19.99

Dresses, Dept. 741, Floor of Fashion

Wednesday Night at Eaton's Shop 'til 9:00 p.m.

VICTORIA ROOM

Buffet Special

Served 5 p.m. to 7 p.m.
Grilled Sole
2.49

Flaky grilled sole served with lemon wedge, tartar sauce and your choice of vegetables and potatoes. Tea or coffee included.

Or choose from our regular menu
Victoria Room Buffet,
Fourth Floor

See "Miracle Painter" Demonstration

This new approach of 'painting by hand' by loading pad with paint makes for almost dripless painting. See this exciting new painting method demonstrated to you by Mrs. Carol Wood in Eaton's Paint Department, Lower Main Floor.

Wed., Thurs., Fri.,
Sept. 21, 22, 23, 5 p.m. to 9 p.m.
Miracle Painter Kit, 9.99

Paints, Dept. 274, Lower Main Floor

Making your own Soapstone Sculpture

Create your own beautiful soapstone sculptures . . . the makings are all in the Soffstone kit. There are 3 different kit designs, the Owl, Loon and Seal. It's so easy, And, to make it even easier for you, Eaton's will have demonstrations using the Soffstone kits, in the Souvenir Department, Lower Main Floor.

Wed., Sept. 21
6:30 p.m. to 8:30 p.m.
Soffstone Kits, 15.00

Chinese Cooking Demonstrated by Mrs. Lowe

Mrs. Lowe will be in our Pantree Dept., demonstrating the correct use and care of Wok, Chan and Chinese Cleaver. Samples of her cookery magic will be given out at the demonstration.

Wednesday, Thursday and Friday,
Sept. 21, 22 and 23
11:30 a.m. to 8:00 p.m.
in our Pantree Dept.
Main Floor, Home Furnishing Building

Remember There's Lots of Parking Downtown Wednesday Evenings.

BUYLINE 388-4373 Store Hours: Monday Tuesday, Saturday 9:30 a.m. to 5:30 p.m.
Wednesday, Thursday, Friday 9:30 a.m. to 9:00 p.m.

EATON'S

Sunflightacular
Returns September 26
CFAX 1070 LISTEN!

The Daily Colonist.
Section Two Wednesday, September 21, 1977 Page 13

TEST A FIESTA TEST A FIESTA TEST A FIESTA
BEFORE YOU BUY A RABBIT OR A HONDA YOU MUST TEST DRIVE A 1978 FORD FIESTA AT PETER POLLEN FORD
TEST A FIESTA TEST A FIESTA

Guard dogs, TV considered for jail security

Attorney-General Garde Gardom said Tuesday security measures in the form of guard dogs and closed circuit television were being considered for Wilkinson Road jail.

He also said he looked favorably upon the idea of building more remand facilities for Vancouver Island.

Gardom was responding in the Legislature to questions raised by Conservative Leader Scott Wallace as a result of the weekend escape; shooting and hostage-taking incidents.

Wallace wanted to know if Wilkinson Road might be moved from second place on the prioity list to top billing with Oakalla prison on the Lower Mainland, where security improvements are planned.

The attorney-general said the top emphasis was remaining with Oakalla, but that Wilksinson Road was getting considerable attention and that he had just received information from a study that had been made.

The suggestions, he said, called for controlled use of guard dogs around the jail perimeter, the installation of a closed circuit television system and improved recreational facilities.

He agreed with Wallace that it would be wise to eventually have separate facilities for regular prisoners and those being held for remand.

Afterward, Gardom said in an interview that there were no hard-fast plans yet for extra remand facilities on Vancouver Island, even though the idea appealed to him.

He said he felt a succession of governments over the last 25 years hadn't paid enough attention to the prison accommodation problem.

'It's broken, broken'

Reformed addicts say future in jeopardy now that their past is fodder for snoops

By DON COLLINS
Colonist Reporter

When the news broke last week, Sally didn't know whether to scream out in anger, or sit down and cry.

All that she had been working toward — all that she wanted so desperately — seemed threatened, she said, by the change of a few words of B.C. legislation.

The amendment to the Alcohol and Drug Commission Act removed some of the protection of confidentiality for addicts receiving voluntary treatment. It passed after withstanding a concerted attack from the opposition, which had claimed it was a massive breach of public trust.

THE CHANGE meant the files of the addicts could now be produced as evidence in court proceedings.

On Tuesday Sally sat in her Victoria home with her husband, Ed, both of them former heroin users, both now counting the blessings of new "straight" lives, both expressing concern for the future because of the change in legislation.

They say they escaped the tortuous world of the heroin addict about three years ago and in recent times have found respectability and promising new jobs. They also say they are concerned not only for themselves, but also for all addicts sincerely trying to break the habit. They believe the removal of protection will effectively bar the door to many.

(Their names are not really Ed and Sally, but those names are being used here to protect them in the new lives they have chosen to live).

THE WORD "EVIDENCE" that was used in describing the legislative change had a particular shock effect on Sally. For some time now she has been planning to begin a legal fight for the custody of her daughter.

The youngster was taken from her in the days when Sally was "wired" and working the streets of Vancouver.

"We were waiting until she (daughter) was old enough and then we were going to go to court to fight for her return," Sally said. "But now what they'll do is pull the file from the clinic."

THE CLINIC is where both Sally and Ed have received methadone treatment in their long journey along the road to recovery.

They said they spoke freely about their lives when they first went to the clinic because they believed what they had to say would never be passed on to others.

As Sally put it Tuesday: "We let all of it — the whole rotten thing — hang out."

"They told us that everything we said was confidential," said Ed. "Now it turns out that it wasn't. How would you feel about it if you were in that position?"

"THE GOVERNMENT," said Sally, "broke a confidence with the addicts. It really did."

During debate of the amendment, Health Minister Robert McClelland had indicated there was a need to make such files available for evidence in child custody cases.

That hits Sally where she lives. She expects to go to court within a year or so to try to get her daughter back. She concedes the hearing would be in family court and free of publicity. But she fears what she once said in confidential conversation will be used against her. And she is also afraid that word of her past will be spread simply by the fact that more people will have access to it through the hearing.

BOTH SALLY and Ed are making the move because they think they are finally able to offer the child a good home, a place with stability, care and love.

It has not always been this way, they say. The road back has been painful almost beyond belief.

"It hasn't been easy," Sally says. "The first six months were really tough. We were both addicts and we were fighting our way back together.

"I'm not saying that we're angels. We have our faults. But we're making it. We're making it because we've been trying. Oh, God, how we've been trying."

BECAUSE OF THEIR break with the past, Ed and Sally have found fairly good jobs. They are working hard and enjoying it. They feel they are slowly building a future and it is a future which they hope will include the missing daughter — Sally's daughter from a previous marriage.

Although she is terrified of what the lack of confidentiality will mean, Sally is determined to carry through with her planned fight. This, she says, is dictated by her love for her daughter.

The moral support comes from Ed.

"I'll stake my job on it," he says. "I'm willing to take the chance on losing what we have gained. It's that important."

What he is saying is that not everyone knows of their past. It hasn't been necessary for them to know. But if it all has to come out through the lack of confidentiality in the fight for the child, then he is willing to let it happen.

MEANWHILE, both he and Sally are bitter. They don't feel this had to be the case. They believe the government was cruel, unfeeling, in opening the confidential files — retroactively — to the courts.

"Now that the government has broken this confidence, how many addicts are going to go to the clinic unless they are forced to go, which is what they intend to force them to do in the long run?" says Sally.

"We never would have talked to that clinic as openly as we did if we had known that one day this would happen.

"We've worked so hard for what we've got, and I just don't think the government has got the right to do that to us."

Ed agrees that it has been a long, hard fight.

"WE'VE BEEN DOING so well ever since we started going to that clinic for treatment. It would be very easy to give up, to go downtown and blow the whole thing. But for us, that would be suicide. We've done so well.

"But where do we go from here if they use the file and pull the rug from under us?"

Ed stops to think for a moment, then refers to what he now sees as the hopelessness of the addicts.

"Who are they going to talk to now?" he asks.

Sally nods. "Where are they going to go?"

Broadmead

Plaza plan expected within six weeks

Plans for a multi-million-dollar regional shopping centre at Broadmead could be submitted to Saanich council within six weeks.

That is the indication given Broadmead Ratepayers' Association members by Broadmead Farms Ltd. managing director Gordie Rolston.

Broadmead Farms and The Bay are planning to build a 400,000-square-foot centre that would be the largest on Vancouver Island.

Rolston said Tuesday that he told the association an application could be made in four to six weeks, "but we still need to complete some internal reports in order to pull together all the reports required before an application can be made."

He made the announcement at a meeting with the association's board of directors, later confirming it at a general membership meeting.

Association president William Neilson said in an interview that Rolston also gave an undertaking to make available to the associaton copies of reports relating to the proposed centre.

Neilson said an economic feasibility study was given to Saanich by the developer several weeks ago "but we've yet to receive a copy."

He said there was no evidence of the municipality having completed any independent traffic studies, "something we will insist be done before taking the shopping centre proposal to a membership meeting."

There would be a full debate on all aspects of the proposed development once all the evidence was in, he said.

Earlier this year, the association asked council to make available all staff reports, studies and any recommendations relating to proposed centres at Tillicum and Broadmead.

Neilson said that answers were also needed on the implications for neighborhood development and existing shopping facilities, particularly the expanding Royal Oak shopping centre.

Fears of greatly increased traffic and a resultant downgrading of Broadmead residential development were expressed by association members at a recent public meeting.

The Broadmead proposal would see a centre built on a 33-acre site between Royal Oak Drive and Royal Oak Avenue.

Residents claim that the new shopping facilities would generate between 9,000 to 15,000 cars each day and they are worried that expanded traffic along Royal Oak Drive would downgrade Broadmead residential development.

The centre would be part of a commercial-residential development which envisages an ultimate population of between 8,000 and 10,000.

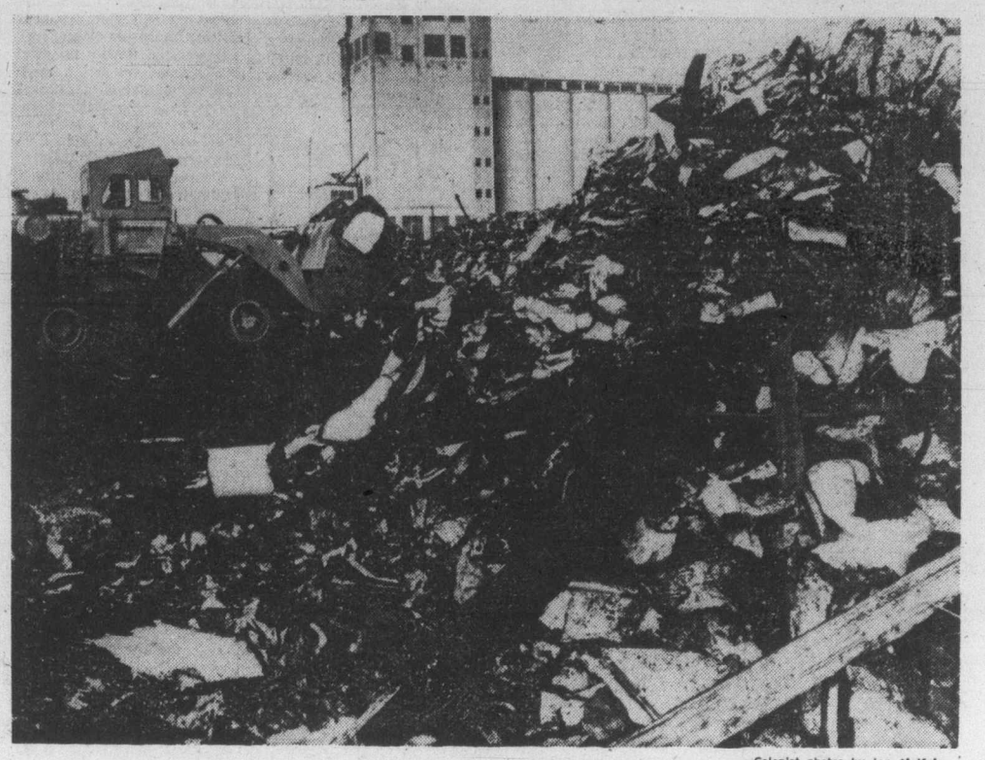

—Colonist photos by Ian McKain

Char-ladle

Charred remains of the Ogden Point warehouse and dock, destroyed in a spectacular blaze Aug. 8, are cleared away by Victoria city crews. Truckloads of burned pulp are taken to the Hartland Road dump in Victoria.

Mayor to seek new term —if doctors give all-clear

By STEPHEN HUME
Colonist Reporter

Sidney Mayor Dick Leigh, who won a byelection for mayor last December after only one year on council, said Tuesday he plans to run for mayor again on Nov. 19 if he gets "medical clearance" from his doctors.

Leigh, a retired Air Canada shops superintendent, believed there would be "two or three people" on council to oppose him in Sidney's first annual election in which all seven seats, including the mayor's, will be up for grabs.

Sidney and Victoria were the only Greater Victoria municipal councils to decide last year to hold annual elections for the entire council.

Leigh was recently in the cardiac unit of Royal Jubilee Hospital for what doctors diagnosed as high blood pressure.

"I have to have medical clearance before I can run, but I don't see any reason why I can't, I feel fine," he said.

Aldermen viewed as most likely to oppose the mayor are Jerry Tregaskis, James Lang and Ross Martin.

Martin and Tregaskis are at the Union of B.C. Municipalities convention in Vernon, but Lang said Tuesday he would not run for mayor against Leigh. Lang said he would only run if Leigh stepped down.

Leigh said a soon-to-be-released report by the attorney-general's ministry re-establishing a provincial court in Sidney was "looking good." Leigh said he was told by a staff member carrying out the study that there was support in the department to "bring the courts back to Sidney."

Leigh
. . . three opponents

Sidney council six months ago formally requested Attorney-General Garde Gardom to re-establish a provincial court in Sidney. Sidney RCMP spend hours away from Sidney keeping court appointments in Victoria, council said.

Centralization of the provincial court system began in April, 1974, when the government relieved 44 municipalities of their provincial courts. The Sidney court was closed in early 1975.

All three upper Saanich Peninsula municipalities—Sidney, North Saanich and Central Saanich—will hold elections for aldermen on Nov. 19. In Sidney, six seats will be vacant while North Saanich will vote for four aldermen and Central Saanich for three. The fourth aldermanic seat in North Saanich is the seat Ald. George Westwood will resign when he runs for mayor in November.

Westwood, a retired naval officer, announced last week he would resign to seek the North Saanich mayoral chair. Incumbent mayor Paul Grieve announced a few days later that he would resign as mayor to run for the NDP nomination for the federal riding of Esquimalt-Saanich.

Sidney and North Saanich are the only upper peninsula municipalities holding mayoral contests in November. Central Saanich mayor Jean Butler, now in her second term, won't face an election battle until November, 1978.

There were no peninsula council meetings this week because many aldermen were in Vernon at the UBCM convention.

Give us say on Royal Oak, ratepayers ask alderman

Saanich Ald. Fred Severson has been asked to assure residents that they will be allowed to make representations on studies related to the economics of industrial development at Royal Oak.

The request was made in a letter to Severson, chairman of council's lands, planning and housing committee by Royal Oak Ratepayers' Association president Richard Gauthier.

The studies, being done by municipal planning staff, should be completed early next month.

Gauthier, seeking more information about the studies, also asks if residents could help identify other studies which should be prepared.

He said it was anticipated the studies would seek answers to basic questions such as the need for new industrial land and if the Royal Oak site would provide economically attractive land.

Gauthier wants all pros and cons of the proposed development examined, including substantiated figures on the site's economic feasibility, municipal servicing costs, road development plans and the net effect of industrial development on municipal revenue.

He also wants an assurance from Severson that all reports will be made public before a public hearing later this year on the industrial zone proposal.

Miracle's fish diet hiked five pounds

The killer whale Miracle gets five more pounds of fish today as she continues to overcome the intestinal blockage which had her handlers anxious after she went off her food early last week.

Sealand manager Angus Matthews said Tuesday the five extra pounds of ling cod fillets would be distributed over her 7 a.m. to 1 a.m. hourly feedings. That will bring her total daily allowance up to 25 pounds, almost half of what she was receiving in whole cod and herring before her latest setback.

"Behaviorly she's right back to where she was before last week," Matthews said. One Sealand employee on duty Tuesday night at the Oak Bay Beach Hotel, Miracle's home since she was found floundering in Menzies Bay over a month ago, described her as ". . . cruising around enjoying herself."

The next big scheduled event for Miracle is her medical Thursday when, among other things, blood samples will be taken.

"We'll be very disappointed if they show anything alarming — I don't expect there to be," Matthews said.

Mercy mission turns to warm glow

Trip testimony to unity

When Nicole Ford set out in her battered old station wagon more than two months ago, she had no idea that her trip to Cobalt, Ont., would make headlines across Canada.

The purpose of her journey was to deliver food and clothing to Cobalt which had been ravaged by a fire that made more than 400 people homeless.

As it turned out, Mrs. Ford's drive to Ontario became a testimony to Canadian unity.

She returned this week with the firm conviction that the vast majority of Canadians want a united Canada.

She arrived at the Colonist newsroom armed with a suitcase full of scrapbooks and diaries to show just how Canadians from coast to coast feel about their country.

There was an entry from a Mountie in Saskatchewan: "To our friends on the way East — hopefully for a united Canada. God bless you all."

Her scrapbooks were crammed with mementos given her by well-meaning people along the route. There were lapel buttons, flowers, maple leaves, tree twigs and stickers. Mrs. Ford said wherever she went people told her they wanted a united Canada.

Mrs. Ford, a mother of three children, lives at 4221 Torquay in Saanich.

She said she delivered a trailer full of goods to Cobalt, but the most important aspect of her trip turned out to be the unplanned unity campaign.

Not that there weren't any snags. When she left Victoria, accompanied by two friends and her six-year-old son Donald, she had about $70 cash, and two credit cards.

The cash dwindled rapidly, she said, and on quite a few occasions, she went without food.

The two friends returned to Victoria earlier and she continued her journey with her son.

Sport digest

Wests squeeze into cup final

Steve Forslund's goal at the 84-minute mark at Royal Athletic Park Tuesday night gave Victoria West a 2-1 victory over Nanaimo and a berth in the McGavin Cup final Oct. 4.

Vic West meets the winner of next Tuesday's remaining semi-final between Victoria Athletics and University of Victoria in the tournament for Vancouver Island Soccer League Premier Division clubs.

Both the final and semi-final are scheduled for Royal Athletic Park.

Forslund picked off a pass from Steve Moss and placed it in the lower, right-hand corner to snap a 1-1 deadlock. Earlier, Rob Williams put the winners ahead with a goal on a pass from Bob Duncan at 21 minutes.

About 200 fans watched Nanaimo pick up its goal as the 45-minute whistle blew, when Ray Clark's kick bounced over goaltender Jim DeGoede's head and into the net.

Sir Matt to head appeal

MANCHESTER, England (Reuter) — Manchester United director Sir Matt Busby and chairman Louis Edwards will represent the club in its appeal against Monday's decision by the European Football Union (UEFA) to ban United from this season's Cup Winners Cup.

The United board of directors met Tuesday and said in a statement afterwards that "the evidence and information the board wish to bring before the UEFA committee will be delivered to Berne on Tuesday."

It also said that secretary Les Olive will be the club's third representative at the appeal, expected to be held early next week.

UEFA's expulsion decision followed crowd fights during United's first-round, first-leg match against St. Etienne in France last week. The match ended in a 1-1 draw.

The presence of Sir Matt at the appeal is felt to strongly increase Manchester United's chances of being reinstated in the competition. He has acted as a UEFA observer at European matches and is highly respected throughout the soccer world.

The club is expected to argue strongly at the appeal against St. Etienne's security arrangements, and to ask why UEFA has departed from previous procedure by banning the away club which had only a tiny percentage of the crowd.

Ryan through for season?

ANAHEIM, Calif. (AP) — California pitcher Nolan Ryan apparently won't pitch again this season, the Angels' ace right-header indicated Tuesday night.

Ryan, a top contender for the American League's Cy Young Award, has been bothered in recent weeks with a tightening in his right forearm. He had to come out of Monday night's game against Texas in the sixth inning. The Angels lost 6-1.

Dr. Frank Jobe examined Ryan's pitching arm Tuesday, and, according to Ryan, recommended that the 30-year-old strikeout artist not throw for 21 days.

"Dr. Jobe said there is a definite chance of injury if I keep throwing," said Ryan, who has a 19-15 record, a 2.73 earned run average and 331 strikeouts this season. "I'm going to talk to (general manager Harry Dalton and manager) Dave Garcia.

"One game is just a number," he added, referring to the 20-victory plateau.

Ryan has been a 20-game winner twice in his career. This year is the fifth time he has struck out over 300 batters in a season. He holds the all-time single-season strikeout record of 383, set in 1973.

AL original dies at 97

CLEVELAND (AP) — The longest surviving player from the American League baseball's 1901 inaugural season, Paddy Livingston, died Monday in a Cleveland hospital.

Livingston, who turned 97 last January, made his major league debut as a catcher with Cleveland. He played with Cleveland, Philadelphia, Cincinnati and St. Louis in the majors and for several minor league and sandlot teams.

He worked for 43 years in Cleveland's bridge maintenance department before retiring in 1963.

Czech hosts blast Stingers

PRAGUE (AP) — The host Czechoslovakian team beat Cincinnati Stingers, 12-3, in an international hockey tournament game Tuesday, leaving the World Hockey Association club winless in four games.

The Stingers, who are using the tournament as part of their pre-season training camp, had earlier lost one game to the Czechoslovakians and two to the Soviet Union.

In Tuesday's match, Rich Leduc scored twice in the first period to give the Stingers a 2-1 lead, but the host club came back with six goals in the second period and five more in the third.

Norm Lapointe was in goal for Cincinnati through the first two periods and rookie Mike Liut gave up the last five goals.

The game was held up for about 13 minutes in the third period when the Stingers, apparently unhappy with a referee's decision, left the ice. Dennis Abgrall scored Cincinnati's third goal midway in the third period.

Comox club edged again

WINNIPEG (CP) — Teams from the Ontario and Atlantic regions share the lead with 2-0 records after two days of round-robin competition in the Canadian Forces softball tournament.

The Ontario team, from CFB Toronto, kept its unbeaten record intact with a 9-3 win Tuesday over the Canadian Forces station at Senneterre, which represents Quebec.

The CFB Greenwood team, representing the Atlantic region, defeated the European contingent from CFB Baden by a 7-1 margin.

CFB Shilo, the prairie representatives, edged CFB Comox of the Pacific region by a 2-1 score.

The prairies and Europe each have 1-1 records, while Senneterre and Comox remain winless.

The tournament ends Saturday morning with a sudden-death final between the teams finishing first and second in the round-robin series.

Picard happy as Nordique

ROBERT PICARD says he wants to stay with **Quebec Nordiques** of the World Hockey Association "no matter what happens" in a dispute with **Washington Capitals** of the National Hockey League. In a Montreal meeting between Nordiques' and Capitals' executives, the highly-regarded defenceman said he would never play for Washington. After scoring 32 goals and adding 60 assists for Montreal Juniors of the Quebec Major Junior Hockey League last season, Picard was Washington's first choice and Quebec's fifth in the June amateur draft. He was reported to have signed with Washington but now has signed a five-year agreement with Quebec . . . Nordiques have signed veteran **Jean-Claude Tremblay** to a one-year contract. The 38-year-old defenceman had a kidney removed following the 1976-77 WHA season and there were fears he wouldn't play again . . . The NHL has signed four new officials: referee **John McCutcheon** of Owen Sound, referee-linesman **Mike Foy** of Willingboro, N.J., and linesmen **Don Koharski** of Dartmouth, ~~**Kevin Collin**~~ of Springfield, Mass. . . . slotback **Rudy Linterman** will be lost to **Toronto Argonauts** of the Canadian Football League for three to four weeks with strained ligaments suffered during Sunday's 19-13 win over Montreal Alouettes . . .

Dodgers clinch pennant, Phillies, Royals closer

Los Angeles Dodgers have regained the National League's West Division title after finishing runners-up to Cincinnati Reds the last two years.

Rick Monday slammed a two-run homer and Tommy John pitched his 19th victory as the Dodgers scored a 3-1 win over the Giants at San Francisco and brought home the title for rookie manager Tom Lasorda on Tuesday.

The second-place Reds, who used the NL West title as a stepping stone to world series championships last year and in 1975, scored a 4-0 win over the Padres at San Diego but remained 11½ games behind Los Angeles with 10 games to play.

The Dodgers, who lost to Oakland Athletics in the 1974 world series, led the West Division every day since April 16.

They scored all three runs off Giants starter Ed Halicki in the second inning. With one out Steve Garvey bunted for a single, stole second base and scored on Dusty Baker's double to left field. Monday then hit his 14th home run to up the Dodger total to 180 for the season, eight more than the old Dodger record of 172 hit in 1958.

John threw 32 pitches in the first inning when the Giants loaded the bases on an infield hit and two walks, but he didn't allow a run until the ninth when Jack Clark tripled and Gary Alexander singled.

Lance Rautzhan came on to strike out Gary Thomasson for the final out.

At San Diego, George Foster hit his 49th home run of the season and Tom Seaver fired a two-hitter for the Reds.

Seaver struck out five and walked one and improved his record to 19-6 with his 17th complete game of the season.

Foster is attempting to become the first player to hit 50 home runs since Willie Mays hit 52 for San Francisco Giants in 1965.

The other three divisional races remain undecided but Philadelphia Phillies and Kansas City Royals moved closer to titles while New York Yankees had their quest halted by rain.

Steve Carlton pitched a four-hitter for his 22nd victory of the season and catcher Tim McCarver hit a two-run homer and a sacrifice fly as the Phillies downed visiting Chicago Cubs, 4-2.

Pittsburgh Pirates edged the New York Mets 4-2 but remained eight games behind the defending champion Phillies in the National League East with 10 games left to play.

In the American League West, George Brett hit two home runs and Hal McRae added one as the Royals beat visiting Minnesota Twins, 4-2.

It was the Royals 19th win in 20 games and it left them 10½ games ahead of Chicago White Sox, who took advantage of Oakland Athletics' club record seven errors to score an 8-2 win at Chicago.

Kansas City has 13 games remaining to Chicago's 10.

Jim Palmer came up with his fifth consecutive victory as Baltimore Orioles scored a 5-2 win over visiting Toronto Blue Jays and closed to within three games of the Yankees, who had their game with the Red Sox rained out at Boston.

Palmer scattered seven hits and was backed by home runs from rookie Eddie Murray and Rich Dauer.

The Yankees, leaders of the American League East, will make up the rainout today, but they are incensed that the game has been scheduled for evening instead of the afternoon.

"They are doing this over our protests," Yankees' president Gabe Paul said, when informed of the rescheduling. "We very definitely want to play in the afternoon Wednesday.

"They (the Red Sox) know that," he continued. "We went on the record, both verbally and in writing."

Red Sox officials felt there was a better chance of playing the game at night in view of the predicted weather for the Boston area. The forecast was for rain to continue through Tuesday night, ending during the day today.

In the event the game is not played today, it may have to be held over until after the conclusion of the regular season. While the Yankees are not scheduled on Thursday, the Red Sox will open a four-game series in Detroit Thursday night. There is no mutual open day next week.

★ ★ ★

NATIONAL LEAGUE

Eastern Division

	W	L	Pct	GBL
Philadelphia	94	56	.627	—
Pittsburgh	87	65	.572	8
St. Louis	78	77	.500	16
Chicago	78	73	.517	16½
Montreal	69	80	.466	24½
New York	60	92	.395	35

Western Division

	W	L	Pct	GBL
Los Angeles	92	59	.609	—
Cincinnati	81	71	.533	11½
Houston	76	74	.507	15½
San Francisco	69	83	.454	23½
San Diego	65	87	.428	27½
Atlanta	57	94	.377	35

Chicago 001 010 000— 2 4 0
Phila. 110 200 00x— 4 9 0
Bonham 10-12, P. Reuschel (8) and Milterwald; Carlton 22-9 and McCarver. Home run: Philadelphia — McCarver (6th).

Atlanta 012 000 000— 3 9 1
Houston 021 001 02x— 6 9 1
Ruthven 7-11 and Murphy; J. Niekro 13-7 and Herrman. Home Run: Atlanta—Montanez (19th).

Cincinnati 210 100 000— 4 5 0
San Deigo 000 000 000— 0 2 0
Seaver 19-6 and Werner; Owchinko 8-11, Tomlin (7), Spillner (9) and Roberts. Home Runs: Cincinnati—Foster (49th), Werner (2nd).

Los Angeles 030 000 000— 3 7 0
San Fran 000 000 001— 1 6 1
John 19-6, Rautzhan (9) and Yeager; Halicki 14-12, Heaverlo (9) and Hill. Home Run: Los Angeles—Monday (14th).

Pittsburgh 010 000 120— 4 7 3
New York 010 100 000— 2 6 0
Candelaria 18-5 and Ott; Espinosa 8-13, Lockwood (8) and Stearns. Home run— Pittsburgh: Ott (6th).

AMERICAN LEAGUE

Eastern Division

	W	L	Pct	GBL
New York	93	58	.616	—
Baltimore	90	61	.596	3
Boston	89	61	.593	3½
Detroit	71	81	.467	22½
Cleveland	67	85	.441	26½
Milwaukee	64	89	.418	30
Toronto	52	98	.347	30½

Western Division

	W	L	Pct	GBL
Kansas City	94	55	.631	—
Chicago	85	67	.559	12½
Texas	84	67	.556	11
Minnesota	80	72	.526	15½
California	72	78	.480	22½
Oakland	58	91	.389	36
Seattle	58	94	.382	37½

Texas 100 000 100— 2 8 1
California 001 220 00x— 5 10 2
Lindblad 4-5, R. Cueller (5), and Sundberg; K. Brett 13-12 and Humphrey. Home runs: California —Chalk (3rd), Jackson (7th), Bonds (36th).

Seattle 000 000 100—1 8 1
Milwaukee 100 040 00x—5 9 0
Montague 7-12, Burke (6) and Stinson; Slaton 10-14 and Haney.

Toronto 001 000 100—2 7 0
Baltimore 210 110 20x—6 8 1
Clancy 4-7, Murphy (7) and Ashby; Palmer 18-11 and Skaggs. Home runs: Baltimore, Murray (23rd), Dauer (4th).

Cleveland 100 001 100 1—4 8 1
Detroit 011 000 001 2—5 11 1
Hood, Waits 8-7 (10) and Kendall; Glynn, Taylor (6), Foucault 7-5 (10) and Parish. Home runs: Detroit, Thompson (29th).

Oakland 000 020 000—2 9 7
Chicago 100 051 10x—8 10 1
Langford 8-18, Lacey (5), Mitchell (7) and Sanguillen, Newman (8); Stone 15-11, Hamilton (7) and Essian. Home runs: Oakland, Gross (19th); Chicago, Cruz (2nd).

Minnesota 001 010 000—2 7 1
Kansas City 000 120 01x—4 9 0
Zahn 12-13, T. Johnson (8) and Wynegar; Splittorff 15-6 and Wathan. Home runs: Minnesota, Wynegar (10th); Kansas City, Brett 2 (21st), McRae (19th).

Sport today

HOCKEY

8 p.m. — Western Canada Hockey League exhibition: Victoria Cougars vs. Seattle Breakers, Memorial Arena.

Lion faces charges

EDMONTON (CP) — A British Columbia Lions football player and a hotel bartender have appeared in provincial court charged with theft of and causing damage to a taxicab.

Douglas Seymour, 24, a defensive tackle with the Lions, and bartender Wasil Williams Teschendeo, 29, were remanded for one week.

Police said a taxi driver went into the Chateau Lacombe hotel early Sunday, leaving keys in the ignition. When he came out, he found the cab gone. The cab was later recovered but the radio microphone was torn from its mount and thrown in the back seat.

The Lions defeated Edmonton Eskomos 20-18 in a Western Football Conference game here Saturday night.

Rival extends Thorburn

OTTAWA (CP) — Defending-champion Cliff Thorburn of Toronto was given unexpectedly tough opposition Tuesday in the second round of the national men's snooker championships.

The 29-year-old native of Victoria, defeated Reid Unger of Vancouver as expected, but only by a 6-2 score instead of by the shutout most observers expected.

The single-knockout competition for a first prize of $1,750 ends Sunday.

McLean fined $250

CALGARY — Ed Chynoweth, president of the Western Canada Hockey League, has fined Ernie "Punch" McLean $250 for his part in a fracas that marred a junior "A" hockey game Saturday at Victoria.

McLean, coach of the New Westminster Bruins, leaped from the Bruins bench midway through the exhibition game with Victoria Cougars and started punching a Victoria fan.

The spectator, who was sitting directly behind the Bruins bench but four rows up, had been shouting insults at McLean.

Dean Pronyk of the Bruins was suspended four games for climbing into the stands to aid McLean and John Paul Kelly of the Bruins was suspended two games for leaving the penalty box during the melee.

—CP

Long-missing cup collar back in good hands

Curator of the Hockey Hall of Fame, Maurice Reid, holds collar of the original Stanley Cup following its recovery in Toronto over the weekend. The collar, stolen in January of 1970, was found wrapped in a brown paper bag in a cleaning store.

Sponsor, uniforms changed but most hoop faces familiar

By REG REYNOLDS

Victoria's senior "A" men's basketball team comes in a new package this year.

Datatech Systems Ltd., has taken over sponsorship of the club which had been known as Victoria Scorpions for the past six years.

Although the name and uniforms will be different — Datatech players will sport blue and gold uniforms with white trim while Scorpions wore red and white with blue trim — the team itself will have the same nucleus of players and Walter Burrows is back for a third term as coach.

The biggest change from last season will be Datatech's participation in a league. Datatech manager Tom Child announced in a press release Tuesday that the team will play in a league with at least five Washington State teams.

Scorpions, who played in the Vancouver-based Dogwood League two seasons ago, didn't play in a league last season. The players didn't enjoy the exhibition format and attendance dropped off.

Seattle Dynasties, and Renton Roadrunners are among the five Washington teams expected to play in the league with Victoria this year.

Bill Robinson, the Chemainus native who played for Canada in the 1976 Olympics, underwent surgery on his ankles in the off-season and won't be back with the team.

Gary Budd is trying out with University of Victoria Vikings this year and Dave Morgan and Brian Brumwell have indicated they won't be back.

But returning are Bob and Don Burrows, Gord Hoshal, Dave Mulcahy, Mike Bishop, Chris Hall, Ken Shields and Barry Burch, and Jim Duddridge leads a strong group of newcomers.

Duddridge, a veteran of five years with the Vikings, was the fourth highest scorer in the Canada West University Athletic Association last season.

Former Viking Brent Mullin is also expected to try out along with Paul Armstrong, a six-foot-three recruit from Eastern Canada, and senior "B" players Mike Morill, Mike Mitchell and Ian Scott.

The tryouts and practice sessions will be held from 9 to 11 p.m. Tuesdays at Oak Bay High School and Thursday's at Central Junior High School with the first tryout next Tuesday.

Child and team trainer John Burrows are travelling to Seattle this weekend to meet with Washington Amateur Athletic Union representative Arnie Alztrauts. They expect to announce a schedule and details of the league next week.

Child says home games a minimum of 18 including exhibitions—will be played in the UVic old gym. Datatech will also play in the UVic Pacific Rim Tournament Dec. 2-4, and hopes to host at least two playoff games.

Datatech is still seeking recruits and anyone interested should turnout for the practice sessions.

Field hockey

Three teams post third straight wins

	P	W	L	F	A	Pts.
Spectrum	3	3	0	20	0	6
Norfolk	3	3	0	15	2	6
Mt. Doug	3	3	0	14	0	6
Oak Bay	2	2	0	16	0	4
Vic High	2	2	0	1	0	4
St. Marg	2	1	1	2	6	2
Parkland	1	0	1	0	4	0
Lambrick	1	0	1	0	0	0
Dunsmuir	2	0	2	2	15	0
Claremont	3	0	3	0	4	0
Esquimalt	3	0	3	0	9	0
Belmont	3	0	3	0	20	0

Next games — Thursday: Dunsmuir at Vic High, Esquimalt at Norfolk House, Lambrick Park at Parklands, St. Margaret's at Oak Bay, Claremont at Spectrum.

Three teams remained undefeated following Tuesday's action in the Greater Victoria high school girls field hockey league.

Spectrum and Mount Douglas not only kept their early-season win streaks alive but each remained unscored upon in three starts, as Spectrum blanked Esquimalt 3-0 and Mount Douglas shut out St. Margaret's 6-0.

The third unbeaten club, Norfolk House, also took the shutout route, defeating Belmont 4-0.

Heather Campbell scored two goals for Spectrum, while Sharon Laturnus and Heather Kirker each had a pair for Mount Douglas. Leslie Marsden scored two goals in Norfolk's victory.

In the only other game, Victoria High edged Claremont 1-0.

A scheduled game between Oak Bay and Lambrick Park was postponed, while Reynolds, stated to face Dunsmuir, announced its withdrawal from the league.

NORFOLK HOUSE (4): Leslie Marsden 2, Jennifer Bland 1, Tammie Toone 1. BELMONT (0).

SPECTRUM (3): Heather Campbell 2, Sue Jay 1. ESQUIMALT (0).

MOUNT DOUGLAS (6): Sharon Laturnus 2, Heather Kirker 2, Deane Mahy 1, Michelle Morrison 1. ST. MARGARET'S (0).

VIC HIGH (1), CLAREMONT (0).

Cougars host Breakers tonight

Seattle Breakers were warming up in Victoria Tuesday night while Victoria Cougars were in Nanaimo extending their win streak to seven games.

The Cougars downed New Westminster Bruins, 5-2, in the Western Canada Hockey League exhibition game played before a crowd of 812 at Nanaimo and will host the Breakers 8 p.m. tonight at Memorial Arena.

The Breakers, formerly Kamloops Chiefs, arrived in Victoria a day early so they could practice. The ice won't be in in Seattle until Sept. 30.

Seattle didn't get off to a good start in the Garden City as the team bus broke down just as it pulled up to the hotel. Apparently the bus has transmission problems.

The Breakers plan to be in better condition than the bus when they meet the Cougars tonight.

Several members of last year's Chiefs are with the team including 19-year-old goaltenders Brian Henderson and Gary Nakrayko.

Sharp-shooting Dwayne Loudermilk and Ryan Walter are also back along with Steve Zannatta, Errol Rausse and Anthony Thomas while promising newcomers include George Buat and Barry Brown who were acquired from Portland Winter Hawks in an off-season trade for Jamie Peterson.

At Nanaimo the Cougars played without five regulars but had no trouble with the Bruins and held a big edge in play.

The first period ended 1-1 but only the goaltending of Richard Martin kept the Bruins close as Victoria outshot the Memorial Cup champions 30-5. The Cougars held a 21-12 edge in shots in the second period and went ahead 4-1.

Defenceman Randy Keller was a standout on defence for the Cougars and scored one goal while Brent Gogol, Paul Enquist, Geordie Robertson and Sid Geroux, who scored shorthanded, contributed a goal each.

Rob Miller and Rich Greenwood scored for the Bruins who lost four games in four days to Victoria.

Dennis Fenske, Kim Spencer, Leroy Heck, Gary Lupul and Curt Fraser didn't dress for the Tuesday game but Glen Chilton was called up from Nanaimo Clippers to replace Fenske at centre.

Lupul, out with a knee injury, and Fraser, with a sore shoulder, are the only regulars expected to sit out tonight's game

Robin Frost and John McKerrow split the Victoria goaltending at Nanaimo and Steve Amiss and Steve Hanna are expected to share the netminding chores against Seattle.

In a WCHL exhibition game Tuesday at Taber, Alta. Portland beat Lethbridge Broncos 6-2.

outdoors

alec merriman

When Larry Galbraith, Mac Maud and Bob Noble of the Brampton Excelsiors lacrosse team went back East after their recent series here, they really had a fish story to tell their friends.

They found our sports salmon so plentiful they managed to boat five coho and chinooks on a single bare hook while fishing from Pedder Bay with Nanaimo's lacrosse team star Ken Alexander.

I had my doubts when Ken, who operates Alexander's Sporting Goods in the Hatley shopping centre and is a co-sponsor of the King Fisherman Contest, told me he was getting more coho and pinks on a bare hook than he was on regular lures.

But when I went into the store and he volunteered to rig me up with his special setup, I agreed to give it a try in the Sooke waters.

He took a 6-0 (or a 7-0) blue Mustad hook, bent the hook in just a little. Then he attached it to a McMahon No. 2 ball swivel.

Then came his secret. He cut a little thin strip of Luhr Jensen prismlite and wound it around the ball of the swivel.

"Use 24 inches of leader behind a Hot Spot flasher with the quick change snaps removed," he advised.

I was fishing with Sherry McKibben, our Colonist editorial secretary and for two years my King Fisherman assistant, when I decided to give the bare-hook rigging a try.

"I have seen the entries coming in with just a bare hook listed as the lure. We thought someone was trying to pull our leg and Billie (Billie Estrada, this year's King Fisherman secretary) hasn't been listing them as a lure," exclaimed Sherry when I put the bare hook on the rod.

It wasn't many minutes before Sherry had an eight-pound coho on the bare hook . . . and we were both convinced this blue bare-hook setup really is a killer.

We got three more coho and a pink on that setup, compared to three salmon on the minnow-hootchie setup on the other rod.

A few days later I took wife Taffy out and she also clicked on the bare hook when the salmon weren't hitting anything else.

Yes, I am convinced. Our salmon fishing has been so good this year you can even catch them on bare hooks.

★ ★ ★

The conservation game check at Cache Creek is now open from 8 a.m. to 10 p.m. each day, including weekends, and will continue through Nov. 21.

Recreation Minister Sam Bawlf advises that the game check procedure only takes a few minutes, but provides valuable information that will be used for many years in developing better wildlife management policies.

Sportsmen returning from a hunt and passing through Cache Creek during the open hours are required to stop and report.

They will be asked to provide information about hunting activity including species and location hunted, time spent hunting, and success.

Animals taken by successful hunters will be checked to determine sex, age and condition.

In addition biological samples may be taken, such as the lower front tooth.

Hunters, who co-operate by turning in the low jaw, with teeth intact, of any deer, moose, elk and caribou will be of great assistance to the province's wildlife managers. Teeth are examined to determine the age of each animal.

All information gathered at check stations is processed by computer for reports on the mobility and effort of sportsmen and details of harvest of each species.

Wildlife managers use the information to set hunting seasons and to effect good land management in co-operation with private land owners and the provincial forest service. These efforts are necessary, says Bawlf, to assure maintenance of resources and recreation.

★ ★ ★

Victoria Fish and Game Club needs donations of all types of game meat, birds and salmon for its annual game dinner Dec. 3.

All donations, no matter how small, will be gratefully accepted and may be made by phoning Bill Hodgson at 595-1207.

Interest high in first B.C. Games

B.C. municipalities have been given another week to complete their bids for the 1978 B.C. Summer Games.

Ron Butlin, manager director of the Games, said Tuesday that the deadline for bids has been extended from today to Sept. 28 because the municipalities needed more time.

Butlin said he expected at least 10 applications. Included are a combined application by Victoria, Esquimalt and Saanich and a bid by Oak Bay.

"The response has been beyond my wildest expectations," said Butlin.

"B.C. is the first province to attempt to hold both a summer and winter games each year and the response from the communities has been fantastic," Butlin said.

Application forms for the first annual Summer Games were sent to 37 municipalities with populations of 10,000 or more and Butlin says applications for the 1979 Winter Games will be distributed as soon as the Summer Games host has been selected.

The municipalities entering bids must show why they should host the Games, indicating the extent of facilities, resources, accommodation and the number of volunteer workers available.

The provincial government is providing $180,000 in operating costs for the first four-day event and will leave a $70,000 legacy for the sports programs of the host community. Although some municipalities are planning on contributing funds to the Games, Butlin says it isn't necessary and won't necessarily be a factor in the final decision.

The provincial government isn't providing any funding for the construction of new facilities but Butlin says some municipalities are using the Games as a catalyst to get things they need.

"One place in particular needs a swimming pool and its council has said if it gets the Games the pool will be built."

In order to make it easier on municipal finances the sports to be included in each Games won't be decided until the host site has been selected.

The sports will be chosen to suit the facilities already available so that the municipalities can save on capital costs.

—Colonist photo by Ian McKain

CHASING DOWN THE BALL, Tim Achztner of Spectrum meets an unforeseen obstacle in the leg of Glen Smith (13) of Mount Douglas. Gary White (right), team-mate Tod Porter and Tom Bissendon look on. Achztner, Porter and White scored goals in 2-1 Mt. Doug. win in Greater Victoria high school soccer league action.

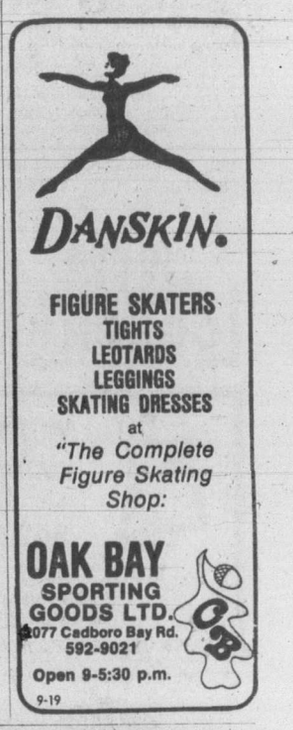

FIGURE SKATERS
TIGHTS
LEOTARDS
LEGGINGS
SKATING DRESSES
at
"The Complete Figure Skating Shop:
OAK BAY SPORTING GOODS LTD.
2077 Cadboro Bay Rd.
592-9021
Open 9-5:30 p.m.
9-19

Bays toppled in opener

Oak Bay Bays, winners of every honor the Greater Victoria high school soccer league had to offer last season, found out Tuesday how the other half lives. Or rather, used to live.

In one of four league opening games, the defending Colonist Cup champions and co-holders of the provincial title fell hard to Victoria High Tyees 5-1.

Hurt by a large roster turnover this year, the Bays were unable to contain a Vic High attack which divided scoring among five players — Dave McDougal, Dave Williams, Dave Barnes, George Stanley and Mark Wyatt.

Mark Keith replied for Oak Bay.

In other openers, Mount Douglas nipped Spectrum 2-1 when Tod Porter scored late in the game, Claremont nipped Reynolds 2-1, and Belmont and Parkland drew 1-1.

Porter's tie-breaker came just nine minutes after Spectrum's Tim Achtzner scored to even things up in the second half following Gary White's goal in the first half. White scored when Spectrum goaltender Gary Marshall strayed too far afield and was caught out of net.

Terry Cambridge picked off a pass from Dave Spoor and followed with a hard, left-foot shot into the Reynolds net to cap Claremont's victory. Earlier, Reynolds had taken a 1-0 half-time lead on Scott Robertson's headball goal and Mark Toone answered for Claremont in the second half.

Dave McKay notched Belmont's goal while Ben Reeves replied for Parkland.

DRINKING . . .
If you want to drink and can, that's your business. If you want to stop and can't, that's our business.
ALCOHOLICS ANONYMOUS
1-2020 Douglas St. 383-0415

THE GREAT TRUCK SALE
CONTINUES
We will accept any reasonable offer!
Dodge CHRYSLER
VICTORIA DODGE CHRYSLER
Dealer Licence No. 000867A
819 YATES ST. 384-8174

The Original Knight
SOLUNAR TABLES
When To Fish Or Hunt

According to the Solunar Tables calculated for this area, the best times for hunting and fishing for the next 48 hours will be as follows. (Times shown are **Pacific Daylight** times):

Minor	Major	Minor	Major
A.M.		P.M.	
TODAY			
12:15	7:00	12:50	7:30
TOMORROW			
1:10	7:50	1:45	8:20

Major periods, lasting 1½ to 2 hours are shown in bold.
Minor periods, shorter duration, light type.

Bavasi resigns Padre post

SAN DIEGO (AP) — E. J. (Buzzie) Bavasi resigned Tuesday as president of San Diego Padres of baseball's National League.

Bavasi, 61, will remain with the Padres as a consultant for the remainder of the season.

"I leave with nothing but the highest regard for everyone connected with the organization and especially (Padres' owner) Ray Kroc," said Bavasi, who had served as president of the organization since its inception in 1969.

Kroc bought the team in 1974. Although Bavasi's role with the team did not change much under Kroc, it had been rumored for some time that Kroc was anxious to replace the team president.

In a career that spanned five decades, Bavasi handled virtually every position in baseball while working his way up the ladder to the top executive ring.

A 1939 graduate of DePauw University in Indiana, he joined the old Brooklyn Dodgers in 1939 as part of the office staff. A year later, he was given his first chance at administrative work and was named business manager of the Dodgers' farm club in Americus, Ga.

Bavasi remained in the South for several years as he moved on to become business manager at Valdosta, Ga. (1941-42) and then Durham, N.C. (1943).

Following the 1943 campaign he was drafted into the Army and remained in service until 1947, when he rejoined the Dodgers' organization as general manager at Nashua, N.H.

From there it was just a short hop to the job as general manager of Montreal of the International League, the Dodgers' top farm club, where he stayed from 1948-50. His efforts at Montreal won him executive-of-the-year award in 1948. It also helped him gain a vice presidency and the position as general manager with Brooklyn in 1951.

Bavasi then moved with the club when the Dodgers shifted to Los Angeles in 1958. His work in 1959, when the Dodgers won the World Series from the Chicago White Sox, earned him his second executive-of-the-year award.

While with the Dodgers from 1951-68, Bavasi saw the club win eight National League pennants, tie for first place twice (losing to the Giants twice in playoffs), and win four World Series (1955, 1959, 1963, 1965).

Giants rehire manager, staff

SAN FRANCISCO (AP) — San Francisco Giants announced Tuesday night that manager Joe Altobelli and all his coaches have been rehired for next baseball season.

Bob Lurie, co-owner of the National League team, also said that one coach will be added to the staff for next year. Altobelli is in his first season as manager, and the current coaches are Jim Davenport, Herm Starrette and Tom Haller.

WANTED TO BUY
TOP QUALITY CARS
ALL MAKES and MODELS
Extra dollars for Mercedes, Lincoln, Cadillac, Sports Cars
Depape Motors Ltd.
1407 Broad S. 9-16 384-8035

Victorians picked for national side

All three of Victoria's hopefuls have been selected to play for Canada's national soccer team in next month's World Cup qualifying tournament in Mexico.

Bob Bolitho, Ike MacKay, and Bruce Twamley were among the 22 players named to the team Tuesday by manager John McMahon.

The selections were made by national coach Eckhard Krautzun following a tryout camp at Toronto and a series of exhibition games in Central and South America.

The three Victorians play in the North American Soccer League, Bolitho for Vancouver Whitecaps, McKay for Portland Timbers and Twamley plays for Minnesota Kicks.

Other players named and their NASL affiliations are: Tony Churski, Seattle Sounders; Bob and Sam Lenarduzzi, Bruce Wilson, Buzz Parsons, Brian Budd, Brian Robinson, Gary Ayre, and Gary Thompson of the Whitecaps; Bob Iarusci, New York Cosmos; Victor Kodelja, Team Hawaii; Gene Strenicer, Peter Roe and Zjelko Bilecki, Toronto Metros-Crotia; Wes McLeod, Tampa Bay; John McGrane, Los Angeles Aztecs; Brian Gant, Portland; Mike Bakich, Rochester Lancers; and Gino Leggieri, Minnesota.

N.H.L. HOCKEY
VANCOUVER CANUCKS
vs.
LOS ANGELES KINGS
TUESDAY, OCT. 4th, 8 p.m.
VICTORIA MEMORIAL ARENA
Tickets now on sale at Arena Box Office and Hillside Mall, 10 a.m.-5 p.m., daily except Sunday. All seats reserved. 3.50, 4.00, 4.50. SPECIAL CHILDREN'S PRICE, 13 YRS. AND UNDER 1.00 OFF REGULAR PRICE.

YOUR VANCOUVER ISLAND
FLOATING BOAT SHOW
WESTPORT '77
SEPT. 22-25, 1977
WESTPORT MARINA NEXT TO SWARTZ BAY
656-5832 — SIDNEY, B.C.
FREE ADMISSION
12 NOON to 7:30
1978 BAYLINER MOTOR YACHTS
DIESEL POWERED FOR THE FUTURE
1978 NEW RACING — CRUISING
½-ton — WORLD CHAMPION
1978 CRUISE-A-HOME
ALL SHOW MODELS DIRECT FROM THE VANCOUVER FLOATING BOAT SHOW
9-21

ABC Recreational Equipment
Pre-Season SKI SALE
STARTS THURS., SEPT. 22

SKIS

EPOKE
Light Touring: Touring and Mountain Touring. All models have a full two-year breakage guarantee and are fully warranteed.
Reg. 129.95. SALE 89.95

FISCHER EUROPA
A light touring ski, and our most popular ski last season.
Regular 79.95. SALE 62.95

FISCHER 99
A metal-edged mountain touring ski.
Reg. 129.95. SALE 99.95

FISCHER SUPERSTEP
Probably the best all-round non-wax ski in the world.
Reg. 119.95. SALE 95.00

FISCHER RACING
A super training ski or citizen racing ski.
Reg. 135.00. SALE 109.00

MADSHUS MOHAIR 31
This multi-laminated ski has a Polyurethane base with inset mohair strips.
Reg. 54.95. SALE 35.00

NORDIC SPORT SKIS
Multi-laminated Swedish skis, excellent for the beginner. Hickory edges.
Reg. 39.95. SALE 14.95

KONSBERG LT107
Light Touring skis, one of the finest brands from Norway.
Reg. 79.95. SALE 54.95

BOOTS

SKI TUR BOOTS
Good beginner's model.
Reg. 24.95. SALE 15.95

BERGAN'S BOOTS FROM NORWAY
By far our favorite boot, and our best seller.

LIGHT TOURING
Reg. 49.95. SALE 35.00

TOURING
Reg. 54.95 Sale 40.00

BINDINGS
All bindings 20% off last year's prices

ROTEFELLA FONIX
Reg. 9.95. SALE 8.10

ROTEFELLA TUR
Reg. 10.95. SALE 8.75

ROTEFELLA RACING
Reg. 13.95. SALE 11.00

BERGAN'S BINDING
Reg. 12.95. SALE 7.95

VILLOM BINDING
Reg. 9.95. SALE 7.95

NORWIN BINDING
Reg. 7.95. SALE 5.00

POLES
ALL POLES AT LEAST 20% OFF

MOON TONKIN POLES
Reg. 10.95. SALE 7.95

ACCESSORIES

HARD WAX
Reg. 1.40. SALE ..... 99¢

KLISTER WAX
Reg. Reg. 1.98 SALE 1.40

SKI CLOTHING
TENSON 1976-77 LINE 30% OFF
TYROL DOWNHILL 30% OFF

KNICKERS
Reg. 39.95-42.95. SALE 25.00

ALL SNOWSHOES 20% off

MILLET OVERBOOTS
Reg. 12.95 Sale 9.95

All gloves, mittens, toques, scarves, etc. 25% OFF

SKI PACKAGES

No. 1
Madshus Mohair Ski 54.95
Trysil Knut Boot 58.95
Troll Binding 7.95
Tonkin Pole 9.95
Total Price 131.80
PACKAGE PRICE 79.95

No. 2
Nordic Sport Ski 39.95
Tonkin Pole 9.95
Ski Tur Boot 24.95
Troll Binding 7.95
Total Price 82.80
PACKAGE PRICE 49.95

No. 3
Epoke Ski (any model) 129.95
Bergans LT Boot 49.95
Moon Fiberglass Pole 13.95
Rotefella Fonix Binding 9.95
Total Price 203.80
PACKAGE PRICE 149.95

Corks, Scrapers, Torches and Accessories 25% off

ABC Recreational Equipment
Open till 9 pm Thur. & Fri.
564 YATES ST. 384-6522
MASTERCHARGE AND CHARGEX WELCOME
9-21

Thomas hopes new Toronto coach will adopt, follow some system

Roger Neilson

TORONTO (CP) — If new coach Roger Neilson's aim is to come out of Toronto Maple Leaf's training camp with a starting goaltender, veteran goalkeeper Wayne Thomas's philosophy is to win a job, "not the No. 1 job, but a job on the team."

Thomas had an uneventful 1976-77 National Hockey League season after the arrival of young Mike Palmateer early in the campaign, but seems to be the logical choice Leafs will have to call on as they attempt to improve their standings.

Neilson has four experienced goaltenders in camp as he begins his first year as Leaf coach and has indicated he'd like to start the season with a No. 1 goalkeeper.

The other two are one-time Leaf Gord McRae and Pierre Hamel, both of whom are coming off fine minor league seasons.

The logic of Thomas being an obvious choice lies in the fact that he'll be 30 on Oct. 9, an age when most goaltenders hit their peak. Palmateer, whose elevation ended an early Leafs slump a year ago, performed inconsistently thereafter.

"If the Leafs are thinking about what they're saying, then I have to win a job, not the No. 1 job, but a job on the team," said Thomas.

"Competition is a good thing and looking over the talent here, a majority of guys on this team have a little battle for their jobs."

Thomas confesses he felt self-satisfaction, both personal and in the over-all team picture, a year ago after Leafs' general upswing in fortunes during 1975-76 and a seven-game Stanley Cup quarter-final series with Philadelphia Flyers.

"When I look back I willingly admit complacency," says Thomas. "But I don't think I was the only guy on the team with that smugness.

"We had a strange training camp last fall. It wasn't the whole reason for a slow season, but it contributed. For a month we were missing Darryl Sittler, Borje Salming, Lanny McDonald and Inge Hammarstrom, who were involved in the Canada Cup.

"Through our camp the attitude seemed to be: 'Just wait till the big guns get back and everything will be okay.' Well, it wasn't."

Leafs and Thomas started slowly a year ago and didn't make much headway until Palmateer was elevated from Dallas Black Hawks of the Central League.

Thomas says he doesn't care what two-goalie system Neilson decides on, but if he's involved he wants to know the plan being used — unlike last season when "we never really knew the system."

"Whether it's a No. 1 and a back-up, alternating goalies or using certain goalies against specific teams doesn't matter as long as the goalies know what the system is," he said.

Thomas admits he wasn't particularly fond of last year's arrangements under then coach Red Kelly.

"It seemed to be the 'hot-hand' approach and if one goalie wants to play, then he had to stay warm.

"I'd play two or three good games, then one that wasn't so good and I was out of the net. It meant that a goalie couldn't worry about the next game; you had to worry about next month."

The Leafs opened training camp this week with 58 players under the most strenuous conditioning program most of them had ever encountered this early in the season.

Neilson, however, was happy with the way they handled it — indicating that all had followed up his pre-camp exercise routines.

With training instructor Bill Hayward barking out skating drills in the background, there was a minimal of griping.

"I haven't worked like that in four years," said Bob Neely, who played well for Neilson when both were with Peterborough Petes of the Ontario Major Junior Hockey League.

"It's more like a practice in Sweden with all the drills," chipped in Salming.

"Those weights are something else when you're not used to lifting anything heavier than a 30-pound milk case," added defenceman Claire Alexander, the Orillia, Ont., milkman. "But the practice is interesting. You're always moving. You don't cool down and start dragging."

Needed rebuffed

BUFFALO (AP) — One-eyed hockey player Greg Neeld's legal challenge to National Hockey League regulations was rebuffed by a federal judge Tuesday.

John T. Elfvin, U.S. district court judge, dismissed seven counts of Neeld's suit against the league.

The plaintiff, who lost an eye playing amateur hockey for Toronto Marlboros, was drafted by Buffalo Sabres in 1975. The league would not let him play. He seeks the right to try out with an NHL club.

Five of the counts concerned an NHL rule prohibiting a player from competing if he has less than 25 per cent vision in either eye.

Elfvin said a federal district court in California had already found the rule to be "a reasonable restraint of trade." Any challenge must be dealt with by the appropriate appeals court there, Elfvin said.

Two other courts claimed the draft system had prevented the Vancouver native from marketing his talents among all the clubs in the league. Elfvin rejected those as irrelevant.

The only charge that remains fully alive was Neeld's contention that the NHL had conspired with other leagues to prevent the 22-year-old from playing. Arguments on that count will continue.

Huck, rookie spark Jets

OREBRO, Sweden (AP) — Fran Huck and Swedish rookie Kent Nilsson scored two goals apiece to lead Winnipeg Jets to a 9-2 victory over Orebro, a Swedish minor league team, Tuesday.

It was the World Hockey Association club's fourth win in seven games on its Swedish pre-season tour.

Other scorers for the Jets include Ted Green, Willy Lindstrom, Kent Ruhnke, Bobby Hull and Anders Hedberg.

Cosmos lose

PEKING (Reuter) — China beat New York Cosmos 2-1 in an exhibition soccer match Tuesday. The Cosmos, North American Soccer League champions, played to a 1-1 draw in an ealier game ahainst the Chinese last week.

GIRLS ARE BACK AT THE SIDE DOOR
COLONY MOTOR INN

VICTORIA ATHLETICS
AMATEUR BOXING PROGRAM
in operation at Club Headquarters
852 MASON ST.
MON., TUES., THURS. 6:30-9 P.M.
PHONE 386-0723 or 386-9631
Mike Caird (Head Coach)
9-17

MAYFAIR ESSO
3201 DOUGLAS at TOLMIE
Phone 388-5614
61 POINT
OIL CHANGE, FILTER AND LUBE
1. Change Oil — Our Best Esso 10W/30 2. Supply and Install New Atlas Filter
3. Complete Lubrication 4. Thorough 58-Point Operational Check
Esso $14.66 Esso
All work guaranteed 90 days or 4,000 miles 9-20

no show Ski Sale!
HELD OVER
BY POPULAR DEMAND
OLYMPIC SPORTS AND SKI WORLD
OPEN 9-9
THURS., FRI.
1661 DOUGLAS
DOWNTOWN VICTORIA
(next to the Bay)
388-6485
9-21

Woolco save
$4 to $7 Per Gallon of
FIESTA ONE COAT PAINT

FIESTA ONE COAT PREMIUM PAINTS
WEEK-END SPECIAL
'Treispar' Spray Paint
Excellent selection of colours in economical 13-oz. can. Special 'til Saturday only!
each .99 Paints
Prices Effective 'til Tuesday, Oct. 4, 1977 or While Quantities Last:

Interior Satin Latex Paint
'Fiesta' Low-lustre, quick drying finish for walls and ceilings. Your choice of custom colours.
Reg. Woolco Prices: gal. 14.97, qt. 4.49
Woolco Sale Prices:
10.97 gal. 3.57 qt.

Premium Enamel Paints
Interior semi-gloss and Velvet Enamels: Choice of custom colours.
Reg. Woolco Prices: gal. 14.97, qt. 4.49
Woolco Sale Prices:
11.97 gal. 3.77 qt.

Alkyd or Latex Exterior Paints
Long-lasting, quality house paints. Choice of Alkyd or Latex bases. White only. Limited quantities.
Reg. Woolco Prices: gal. 15.97, qt. 4.79
Woolco Sale Prices:
9.97 gal. 2.99 qt.

Woolco™ TIRE AND AUTOMOTIVE CENTRE
YOUR CHOICE TIRE SALE
OFFER EXPIRES SEPTEMBER 24 1977
YOUR CHOICE SNOW OR REGULAR
Hallmark PREMIUM V 4 PLY POLYESTER WHITEWALLS

2 FOR $46 +600X12 *C78X13 +A78X13 *C78X14
2 FOR $54 *D78X14 F78X14 E78X14 +F78X15
2 FOR $66 G78X14 G78X15 △H78X14 △H78X15
AVAILABLE IN + SNOW TIRE ONLY △RIB TIRE ONLY
*TREAD DESIGN NOT SHOWN
REGULAR TIRE – TREAD LIFE EXPECTANCY 30,000 MILES OR 30 MONTHS.

ULTRA POWER 60 MAINTENANCE-FREE BATTERY
46.88 Each
Series 24 & 24F. $51.88 Each. Series 27, 27F & 74 side terminal. $53.88 Each. Maintenance-free, never needs water added during its normal service life. 60 MONTH WARRANTY POLICY

8-TRACK STEREO
Deluxe 8-track with 4-channel matrix, fine tuning, head cleaner, burglar alarm, fast forward, tape eject and repeat button. Easily installed. No. RR86T.

YOUR CHOICE 74.88 Each
MINDBLOWER SPEAKERS
6" X 9" speakers with power amplifiers and mode selector switch with loudness control. Delivers up to 60-watts of stereo power. Includes hardware, wiring and instructions.

SERVICE SPECIAL
TUNE UP SPECIAL
21.75 Complete 4 cylinder
6 Cylinder Cars 26.75 Complete
8 Cylinder Cars 29.75 Complete
Includes parts and labour. For most cars. Let our expert mechanics Install Champion, A.C., or Autolite plugs, Ampco points, rotor and condensor. Adjust engine timing, dwell and carburetor. Check air filter, gas filter, PCV valve, ignition wire and electrical system.

FRAM OIL FILTER
1.86 Each
Available in sizes to fit most cars.

MONTE CARLO CAR MATS
7.99 Pair
Front or rear rubber mats are designed to fit both standard and compact cars. Choice of 5 colours.
MATCHING REAR MATS 6.88 Pair

RISLONE ENGINE TREATMENT
1.56 Qt.
Helps restore lost power. Limit 2 per customer.

ALL STEEL JACKSTANDS
3.97 Each
3,000 lb. capacity. Safer than regular jacks for work under cars. Positive lock action.

Woolco DEPARTMENT STORES A DIVISION OF F.W. WOOLWORTH CO. LTD.
Town and Country Shopping Centre
Douglas Street and Saanich
Personal Shopping only, please!
Store Hours: Monday to Saturday
10 a.m. to 10 p.m.
ENJOY THE RED GRILLE FROM LIGHT SNACKS TO MEALS...

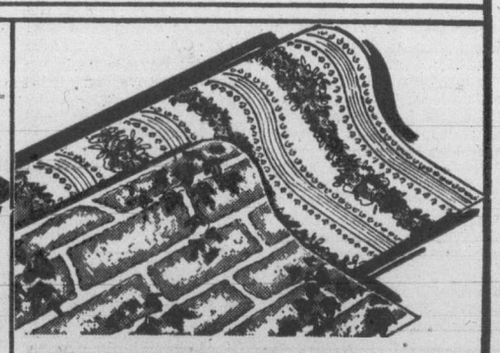

Vinyl-Coated Pre-Pasted Scrubbable Wallpaper
Conveniently pre-pasted and dry strippable. In a wide range of patterns. Sold in 10-metre bolts. (20.3"x32.8'=55.4 sq. ft.)
5.99 bolt

'Treispar' Pre-Pasted Washable Wallpaper
Available in a wide range of exquisite patterns and colours to suit any decor. Sold in 10-metre bolts. (20.3"x32.8"=55.4 sq. ft.)
2.99 bolt

Woolco DEPARTMENT STORES A DIVISION OF F.W. WOOLWORTH CO. LTD.
Town and Country Shopping Centre
Douglas Street and Saanich
Personal Shopping only, please!
Store Hours: Monday to Saturday
10 a.m. to 10 p.m.
While quantities last
ENJOY THE RED GRILLE FROM LIGHT SNACKS TO MEALS...

Exhibition Park

VANCOUVER — Entries for today's thoroughbred racing at Exhibition Park:

FIRST RACE — Claiming, $2,100, for three-year-olds, six and one-half furlongs.
Footprince (Brownell) 115
Barb's Knight (Mena) 115
Patrick Page (Bray) 115
Daring Chance (Krasner) 120
On The Engine (Mazza) 110
Chilanko Wind (Cthbrtsn) 115
Hallelujah Point (Smith) 115
Music Treasure (Sanchez) 120
Route Foreman (Stein) 115
Royal Lord (Williams) 110
Also eligible:
My Son Eclipse (LaGue) 115
Pr. Roderick (Demorest) 115
Dr. Broker (Bray) 115
Musette Alibhai (Krsnr) 115

SECOND RACE — Claiming, $2,450, for two-year-olds, six and one-half furlongs.
Bud'n Wendy (Mena) 113
Royalcate (Loseth) 113
Petite May (Jones 118
Devilry (Manning) 113
My Girl Charlie (Demorest) 113
Quick Spirit (A. Smith) 113
Vonnie Mahina (LeBlanc) 113
Dancing Koko (Brownell) 113
Dance And Leave (Cthbrtsn) 118
Sir's Replica (Walker) 113
Also eligible:
Trimaran (Wolski) 113
Con Shot (Krasner) 113
Lady Selena (A. Smith) 113
This Old House (Krasner) 113

THIRD RACE — Claiming, $3,150, for two-year-olds, Canadian, six-and-one-half furlongs.
Chili Chinook (Brownell) 120
Very Knowledgeable (Wolski) 117
Prince of Derry (Skinner) 120
Hustling Annie (Manning) 117
Louana (Johnson) 117
My Jungle (Krasner) 115
Balsam Leaf (Demorest) 115

FOURTH RACE — Claiming, $2,100, for three-year-olds and up, six-and-one-half furlongs.
Cottonwood Canyon (Stein) 119
Joe Kelsey (A. Smith) 119
Western Ben (Loseth) 119
Big Ed Johnson (Mazza) 117
New Encounter (Sanchez) 119
O'Cedar (Williams) 114
Charlies Capri (Cthbertsn) 119
Royal Galaxy (Jones) 119
Our Diamond (no rider) 114
Lt. Governor (no rider) 117
Also eligible:
Rishalee (Brownell) 119
Proud Bird (A. Johnson) 122
Pinch Bottle (Jones) 119
Mecapo (Loseth) 119

FIFTH RACE — Claiming, $2,750, for three-year-olds; one and one-sixteenth miles.
Dansela (no rider) 110
Jewel of the West (Cthbrtsn) 115
Ardorin's Hustler (Loseth) 120
Brauer Rabbit (La Gue) 115
Little Beau Piet (Walker) 112
Ambling Art (Manning) 115
Matchless Man (Johnson) 120
Prince Choy (Mena) 115
Andy Star (Krashner) 115

SIXTH RACE — Claiming, $2,750, for three-year-olds one and one-sixteenth miles.
Arctic Saber (Demorest) 115
Purging (no rider) 110
The Lady Isa Tramp (Stein) 112
Coaldust Kid (Cthbrtsn) 120
Ag Situation (A. Smith) 117
Its Impossible (Krasner) 115
Midnite Marauder (Loseth) 115
Waldesruh Freddy (Williams) 112
Win Key (Johnson) 115
Transport Dan (Skinner) 115

SEVENTH RACE—Claiming, $3,750, for three-year-olds and up, one and one-sixteenth miles.
Gadgetry (Munoz) 116
Gunlayer (no rider) 108
He's A Tuffy (A. Smith) 113
Douro Valley (Mena) 115
Local Boy (Krasner) 113
Close Vote (Manning) 115
Sunny Lark (Skinner) 116

EIGHTH RACE—Claiming, $4,850, three-year-olds and up, six and one-half furlongs.
Ole Conkie (Skinner) 116
Sinful Pat (Williams) 118
Delta Bay (no rider) 113
Comic Tom (Manning) 108
Charlescrest (Krasner) 115
Little John Brown (Johnson) 113
Lee's Craig Seven (Loseth) 115
Pesty Kid (A. Smith) 118

NINTH RACE—Allowance, $5,550, for three-year-olds and up, one and one-sixteenth miles.
Berta's Dandy (Mena) 118
Boundary Girl (Brownell) 119
Jennywin (Johnson) 112
Lanny's Sister (Krasner) 109
Gypsy Jewel (Stein) 115
Go Peg Go (Loseth) 112
Major Hike (Manning) 114
Persian Goddess (Munoz) 115

TENTH RACE—Claiming, $2,200, for theee-year-olds and up, one and one-sixteenth miles.
Pool of Dreams (Stein) 117
Green Apple Pie (Demorest) 117
Stratusfaction (no rider) 112
Scornful Pride (Munoz) 117
Campbell's Gamble (Williams) 112
Miss Jay Note (Brownell) 117
Judi Fair (Loseth) 110
Devil's Daughter (Manning) 112
Sweet Jackie (Cuthbertson) 120
Peggy Princess (Mazza) 112
Reina Cocina (A. Smith) 114

Sciarra's future not bright

VANCOUVER (CP) — John Sciarra, the Canadian Football League's 1976 rookie of the year, is healthy but headed back to British Columbia Lions' injury list for another 15 days.

Sciarra will sit out the next two games even though he has recovered from the hamstring pull he suffered in the Lions' first league game against Calgary Stampeders.

The reason? Leon Bright, who replaced Sciarra on the roster, is even healthier and appears to stand a good chance of succeeding his predecessor as the CFL's top rookie.

"I told him (Sciarra) I'd try and do one of two things — put him on the roster or trade him," said Lions coach Vic Rapp, who is preparing for Saturday's clash here with Edmonton Eskimos.

Rapp said the Lions haven't been able to work out a trade for the former Rose Bowl star and can't activate him because of Bright's performance.

"It's too bad he's caught in this position but with limited rosters like we have there's no way around it." Rapp said.

Sciarra said that returning to the injury list is the best thing he could do "but it's a drag. The whole season is a washout."

Bright has caught 22 passes for 423 yards and five touchdowns, returned 18 punts for 222 yards and 12 kickoffs for 376 yards, including a 100-yard return for a touchdown.

Meanwhile, the Lions released import defensive end Bob Martin and added import defensive lineman Mark Chalmers, who started a five-day trial with the Lions Tuesday. Chalmers was cut by Seattle Seahawks of the National Football League and has previous CFL experience with Hamilton Tiger-Cats and Montreal Alouettes.

Hopkins requires surgery

MONTREAL (CP) — Injured running-back Andy Hopkins of Montreal Alouettes will undergo surgery on a sore knee soon and is lost to the Candian Football League club for the rest of the season.

Hopkins visited a specialist in New York last week who confirmed the opinion of team physician Ted Percy that surgery is required on the knee, from which fluid has been drained regularly since training camp.

The Alouettes have used John O'Leary and Rick Galbos at the running back positions in recent games. There has been criticism that the team lacks a runner with the outside speed of Hopkins.

Players' agent pleads guilty

MINEOLA, N.Y. (AP) — Former sports agent Richard Sorkin pleaded guilty to grand larceny charges Tuesday, admitting that he lost $360,000 entrusted to him by seven professional hockey and basketball players from the New York area.

Sorkin told Nassau County Judge Henderson Morrison that he had misinvested the players' money, which he controlled under contractual agreements. There was no mention of the type of investments Sorkin made. However, he was reported to have lost at least part of the money gambling.

He will be sentenced on November 1.

Players listed earlier by the district attorney as having been victims in the Sorkin affair included Bob Nystrom, Ron Smith, Jude Drouin, Garry Howatt and Bobby Bourne of the National Hockey League New York Islanders; John Bednarski, Greg Polis, Boyd Anderson and Ron Greschner of the NHL New York Rangers and Bruce Affleck of the NHL St. Louis Blues.

U.K. soccer tables

LONDON — United Kingdom soccer standings following Saturday games.

ENGLISH LEAGUE

Division I	W	T	L	F	A	P
Man City	4	2	0	13	3	10
Liverpool	4	2	0	10	2	10
Notts F	5	0	1	12	6	10
West Brom	3	2	1	12	8	8
Everton	3	1	2	11	6	7
Man United	3	1	2	8	6	7
Arsenal	3	1	2	7	4	7
Leeds	2	3	1	11	10	7
Coventry	3	1	2	10	9	7
Wolverhampton	2	3	1	9	8	7
Ipswich	2	3	1	4	3	7
Norwich	2	2	2	6	10	6
Queen's PR	1	3	2	8	7	5
Chelsea	2	1	3	5	7	5
Aston Villa	2	1	3	6	10	5
Middlesbrough	1	2	3	7	8	4
Bristol C	1	2	3	6	8	4
Birmingham	2	0	4	6	9	4
Leicester	1	2	3	3	10	4
West Ham	1	1	4	8	12	3
Derby	0	3	3	4	10	3
Newcastle	1	0	5	5	15	2
Division II						
Bolton	5	1	0	8	2	11
Tottenham	4	2	0	9	3	10
Crystal P	3	2	1	11	5	8
Stoke	3	2	1	8	3	8
Brighton	3	2	0	8	5	8
Luton	3	1	1	10	3	7
Blackpool	3	1	2	11	9	7
Southampton	3	1	2	8	7	7
Blackburn	1	4	1	5	3	6
Hull	2	2	2	5	4	6
Oldham	2	2	2	8	8	6
Charlton	2	2	1	8	11	6
Fulham	1	3	2	6	5	5
Orient	2	1	3	10	12	5
Sunderland	1	3	2	7	9	5
Millwall	1	2	3	6	8	4
Mansfield	1	2	3	5	8	4
Cardiff	0	4	1	3	6	4
Bristol R	0	3	3	6	10	3
Notts C	0	3	3	8	14	3
Sheffield U	1	1	4	6	13	3
Burnley	0	2	4	2	10	2
Division III						
Chesterfield	5	0	2	12	8	10
Colchester	4	1	2	11	4	9
Bury	3	3	0	11	6	9
Tranmere	4	1	1	8	4	9
Rotherham	4	1	1	10	7	9
Swindon	3	3	1	10	7	9
Exeter	3	2	1	12	6	8
Gillingham	3	2	2	14	13	8
Oxford	3	2	2	12	11	8
Shrewsbury	3	2	2	10	10	8
Chester	2	3	1	10	8	7
Peterborough	2	3	2	6	8	7
Walsall	1	4	2	9	10	6
Cambridge	2	2	2	7	10	6
Port Vale	2	2	2	6	9	6
Carlisle	1	3	2	8	8	5
Plymouth	1	3	2	6	7	5
Wrexham	1	3	3	9	11	5
Preston	1	3	2	5	7	5
Portsmouth	1	2	3	4	7	4
Bradford	1	2	4	9	13	4
Lincoln	1	1	5	6	10	3
Sheffield	0	3	3	2	7	3
Hereford	1	1	5	6	12	3

SCOTTISH LEAGUE

Premier Division	W	T	L	F	A	P
Aberdeen	4	1	0	9	3	9
Dundee U	3	2	0	7	1	8
Motherwell	3	1	1	9	3	7
St. Mirren	2	2	1	10	4	6
Rangers	2	1	2	11	10	5
Hibernian	2	1	2	4	3	5
Partick	2	1	2	7	9	5
Ayr	1	1	3	4	11	3
Celtic	0	1	4	4	8	1
Clydebank	0	1	4	2	13	1
Division I						
Morton	5	1	0	13	4	11
Hearts	3	3	0	15	8	9
Stirling	4	1	1	8	6	9
Dundee	4	0	2	13	8	8
St. Johnstone	3	1	2	10	8	7
Dumbarton	2	3	1	9	7	7
Hamilton	3	1	2	9	7	7
Queen of S	2	3	1	8	8	7
Montrose	2	2	2	8	4	6
Kilmarnock	1	1	4	6	9	3
Alloa	0	3	3	10	16	3
Airdrie	1	1	4	5	12	3
Arbroath	0	3	3	4	14	3
East Fife	0	1	5	4	13	1
Division II						
Clyde	4	2	0	12	4	10
Falkirk	4	1	1	9	4	9
Stranraer	4	1	1	11	7	9
Forfar	4	0	2	11	7	8
Dunfermline	3	1	2	10	7	7
Cowdenbeath	3	1	2	13	11	7
Albion	3	1	2	9	7	7
Berwick R	2	2	2	13	10	6
Raith	1	4	1	5	5	6
Meadowbank	1	2	3	7	10	4
Queen's Pk	1	2	3	5	12	4
Stenhousemuir	0	3	3	7	13	3
Brechin	1	0	5	6	12	2
E Stirling	1	0	5	6	15	2
Division IV						
Southend	5	2	0	9	2	12
Barnsley	5	1	1	12	2	11
Aldershot	4	3	0	9	5	11
Swansea	4	2	1	12	4	10
Brentford	4	2	1	18	11	10
Watford	5	0	2	11	6	10
Northampton	4	1	2	10	10	9
Newport	3	2	2	8	7	8
Grimsby	4	0	3	8	8	8
Crewe	3	1	3	12	12	7
Scunthorpe	2	2	3	8	7	6
Torquay	2	2	2	7	4	6
Halifax	1	3	3	9	9	5
Southport	1	3	1	8	8	5
York	2	1	4	9	10	5
Reading	2	1	3	7	10	5
Hartlepool	2	1	4	9	13	5
Bournemouth	1	3	2	4	8	5
Darlington	1	3	3	5	10	5
Stockport	1	2	4	7	10	4
Doncaster	1	2	3	6	9	4
Huddersfield	0	4	2	2	6	4
Wimbledon	0	3	4	8	17	3
Rochdale	1	0	5	4	12	2

★ ★ ★

VOLVO
50TH ANNIVERSARY

FREE SERVICE CLINIC
(Completed by our factory-trained technicians)

We're offering you a complete bumper to bumper safety inspection and road-test by our award-winning VOLVO technicians at no charge or obligation. You will receive a written 43 point VOLVO factory report of our findings and recommendations at the completion of the inspection.

IF YOU MISSED OUR LETTER MAILED TO VOLVO OWNERS, PLEASE PHONE IN TO OUR SERVICE DEPARTMENT AND MAKE AN APPOINTMENT NOW AT

384-1161

WE'RE DOING THIS FOR YOUR VOLVO

9-18

Brian Holley VOLVO 384-1161
3319 DOUGLAS BETWEEN WOODWARDS & WOOLCO

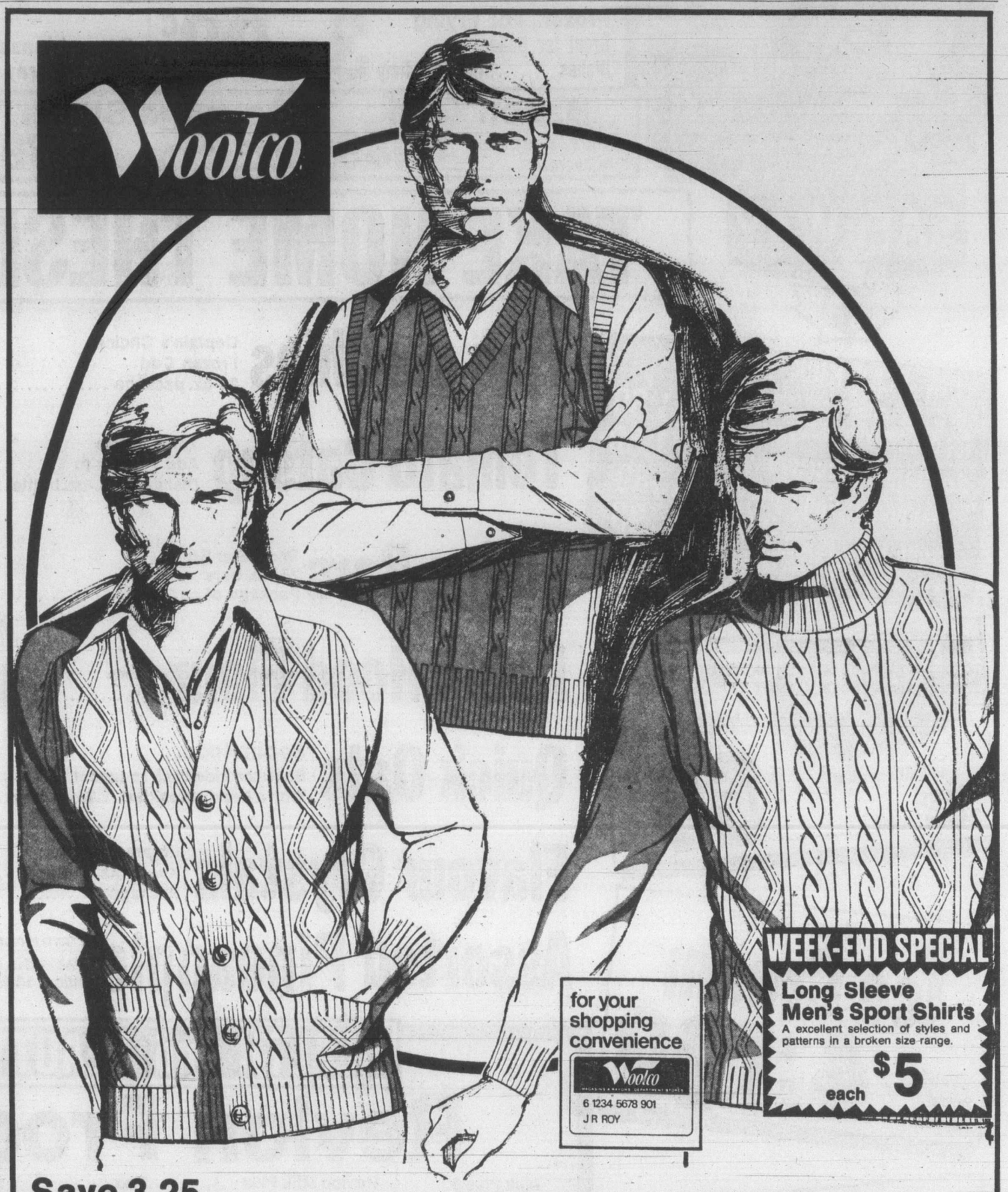

Save 3.25 on Men's Knit Cardigans for Fall Wear

You'll have the warm classic look with this bulky knit Acrylic sweater! Tailored with rib knit cuffs and waistband, some with pockets. Blue mix and Beige mix combination. Plus solid shades in Natural Blue and Camel tones.

Reg. Woolco Price: each 12.99
Woolco Sales Price:
EACH 9.74

Save 1.88 V-Neck Style Knit Pullover

Smartly styled sleeveless pullovers to match with your favorite outfits. Soft Acrylic knit with cable or plain front. Easy-care comfort that machine washes and dries. Blue, Chocolate, Navy, Green, Beige or Rust. Sizes S-M-L-XL.

Reg. Woolco Price: each 5.88
Woolco Sale Price:
EACH $4

Save 1.99 on Men's Turtleneck Sweaters

Warm and cosy, heavy knit Acrylic sweaters with popular rib knit turtleneck. Also rib knit cuffs and waistband. Full fashion sleeves for a comfortable fit. Large cable pattern on front. Reut, Blue, Ecrue. Sizes S-M-L-XL.

Reg. Woolco Price: each 9.99
Woolco Sale Price:
EACH $8

Prices Effective 'til Saturday Sept. 24, 1977 or While Quantities Last!

Woolco DEPARTMENT STORES
A DIVISION OF F.W. WOOLWORTH CO. LTD.

Town and Country Shopping Centre
Douglas Street and Saanich

Personal Shopping only, please!
Store Hours: Monday to Saturday
10 a.m. to 10 p.m.

ENJOY THE RED GRILLE FROM LIGHT SNACKS TO MEALS...

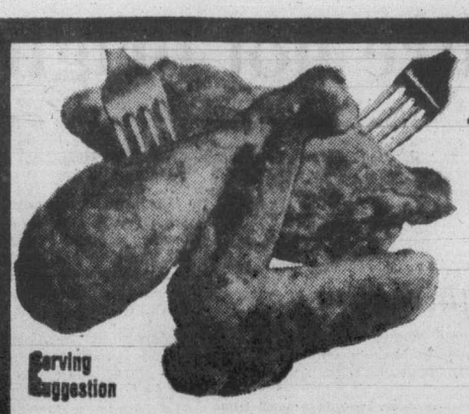

Poultry . . . As you like it!

Frying Chicken

Frozen. Cut-up
Serve your favorite recipe
Tray Pack ..... lb. 89¢

Chicken Breasts

Frozen. For Frying
Great for Italian
Dishes .....Approximately 3-lb. bag lb. 99¢

Cut-up Fowl

Serve fricassee
Frozen. Tray Pack ..... lb. 33¢

Bacon Grill Burns' Pride of Canada 1-lb. package $1.39

Sausage Sticks Gainer's. Assorted Varieties. 24-oz. each $1.69

Beef Hearts Stuff and Bake Fresh or Frozen ..... lb. 89¢

SAFEWAY

TAKE HOME THESE HEARTY

PLAY KICK TO WIN
Enter With These Products

Iced Tea Mix	Nestles 369 gr. jar	$1.39
Snowflake Shortening	2½-lb. tub	$1.59
Pamper Cat Food	Assorted 6½-oz. tin	4 for 89¢
Paper Towels	Kleenex Boutique Package of	2 rolls 98¢

Dial Your Local Radio Station CJVI for Details

Fish and Chips Captain's Choice Frozen Cod 20-oz. package $1.09

Tomato Catsup Town House Add Flavour to Dishes. 32-fl.-oz. bottle $1.09

Fudge Bars Snow Star Brand 75 ml. bars Package of ..... 12 for $1.39

Robin Hood Flour Stock Up ..... 20-lb. bag $2.49

Quick Oats Robin Hood. Send the kids back to school With a hearty breakfast. 2.25 kg. bag $1.39

Flavour Crystals Empress Orange Keep lots on hand Package of ..... 4 3½-oz. pkgs. 75¢

Assorted Pineapple Town House Packed in its own Juice. 14-fl.-oz. tin ..... 2 for 89¢

100% Whole Wheat Loaf
Skylark Brand
Sliced
24-oz. loaf ..... 63¢

Snow Star
Ice Cream
Assorted Popular Flavours ..... 4-litre pail $1.99

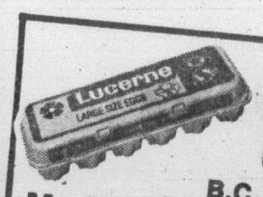

Lucerne Brand
Fresh Eggs
B.C. Farm Fresh
Medium Size
Rushed to Safeway in Refrigerated Trucks. Grade .... A doz. 79¢

Safeway Brand
Coffee
All Purpose Grind
1-lb. pkg. $3.49

HEALTH and BEAUTY AIDS

Revlon Products

Milk Plus 6 Cleanser	Revlon Milk Plus Shampoo	Flex Creme Rinse	Revlon Flex Shampoo	Flex Hair Net
160 ml size	and Conditioner. 350 ml.	Regular or Extra Body 350 ml.	or Conditioner. 500 ml + 30 Items	350 ml. non-aerosol
$1.79	$1.88	$1.29	$1.66	$1.88

Listerine Mouthwash	Bromo Seltzer	Denture Cleanser	Schick II Twin Blade Razor Blades
500 ml size	150 g Bottle	Polident Bottle of 32 tablets	Cartridge of 10 Blades
$1.39	$1.19	79¢	$1.48

Glass Plus Cleaner	Laundry Detergent	Dishwasher Detergent	Freeze Dried Coffee	Chocolate Drink Mix	Liquid Floor Wax
682 ml plastic $1.29	All Brand 150-oz. size $4.98	All Brand 65-oz. size $2.49	Taster's Choice 8-oz. Jar $6.49	Nestle's Quik 2-lb. size .. $2.15	Aerowax 1.31 litre . $2.89

Maple Leaf
Cottage Rolls
$1.69 Heat and Serve Cry-O-Vac Halves lb.

Fresh Pork
Loin Roast
Roast to a Golden Brown
Whole or Half ..... lb. $1.29

Leg of
Pork Roast
$1.29 Fresh Whole or Shank Portion . lb.

Pork Loin Chops
Centre Cut Rib Federally Inspected ..... lb. $1.48
Tenderloin Federally Inspected ..... lb. $1.59

Beef Sausage 89¢ Olympic Frozen 1-lb. package

Sliced Bologna 89¢ Safeway Brand. 16-oz. pkg.

Frozen Pizza Bel-air Pepperoni 21 oz. ..... $1.99 Bel-air Deluxe 23 oz. $2.19

Smoked Cod Fillets Imported Frozen ..... lb. $1.59

AUTUMN FOODS from SAFEWAY!

Sockeye Salmon Cloverleaf. For Lunches, etc. 7¾-oz. tin $1.39

Cheese Slices Kraft Processed Singles 1-lb. pkg. $1.59

Tea Buns Skylark Pkg. of ... 8 for 79¢

Baby Food Heinz Strained (With Coupon at Store) 4½-oz. tins . 4 for 79¢

Hamburger Helper Betty Crocker. Assorted For Economical Meals 6.5-oz. box ..... 79¢

Sour Cream Lucerne. Delicious on Baked Potatoes 500-ml tub ..... 75¢

FROM THE VALLEY OF THE JOLLY GREEN GIANT

Green Giant
Green Beans Kitchen Sliced or French Sliced Your Choice 14-fl.-oz. tin ..... 2 for 75¢

★ **Niblet Corn** 12-fl. oz. tin
★ **Green Peas** Summer Sweet 14-fl.-oz. tin
Green Giant. Fancy Quality
Your Choice ..... 2 for 85¢

*WIN "A New Look For Your Kitchen"
From Canada Safeway and Standard Furniture
Dial C-FAX 1070 for Details. Entry forms available at your Safeway Stores. Attach a label or facsimile to the entry form from one of these sponsoring products. *Peel's Cereal *Fab Detergent, *Husky Dog Food, *Wisk Detergent, *Sun-Ripe Applesauce *Mott's Clamato Juice, *Blue Bonnet Margarine, *Purex Bathroom Tissue, *Spetifore French Fries, *Four Star Mushrooms, *Scotties Facial Tissue.
Enter with these sponsoring Products:
Clamato Juice Mott's. 33 fl.-oz. jar ..... 79¢
French Fries Spetifore. Frozen. Asst. 2 lb. bag 69¢

Purina Dry **Cat Food** Assorted 1-kg. pkg. 98¢

Rover **Dog Food** 25½-oz. tin for 79¢

White Magic **Bleach** 128-fl.-oz. jug. ..... 98¢

FRESH PRODUCE

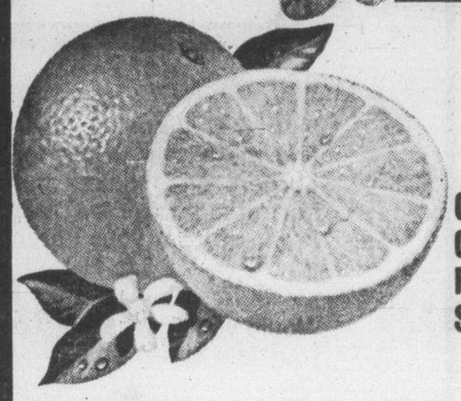

Valencia Oranges California Grown Fancy Grade Size 56's ... ea. 8 for $1.00

White Potatoes B.C. Grown Canada No. 1 Grade ..... lb. 5¢

Yellow Onions B.C. Grown Medium No. 1 Grade ..... 2 lbs. 25¢

BUY BY THE CASE

B.C. Grown
McIntosh Apples HOME GROWN B.C. QUALITY Commercial Grade Handi-Pack Case ... $4.79

B.C. Grown
Bartlett Pears HOME GROWN B.C. QUALITY Fancy Grade Handi-Pack Case ... $3.99

Mums 5" Each $2.99

Holland Bulbs Fall Assort. Box. Each $1.49

Hawaiian Grown
Papayas Low in Calories Serve with a wedge of lemon Size 8's ..... each 69¢

Sales in Retail Quantities Only — Canada Safeway Limited

Prices Effective: Wednesday to Saturday September 21st to 24th in all Your Friendly and Courteous Safeway Stores in Greater Victoria and Sidney. Some items in this advertisement may not be available in our Disco Stores.

SAFEWAY

In a tiny green leaf, lies fuel crisis aid

VANCOUVER (CP) — The green of a leaf is the key to satisfying the world's long-term energy needs, says a Nobel prize-winning chemist.

Sir George Potter, director of the Royal Institution of Great Britain, told the Vancouver Institute recently that he and other chemists were near duplicating in a test tube the complex chemical reactions of photosynthesis.

These are the reactions by which plants use sunlight to convert water and carbon dioxide into oxygen and carbohydrates.

The knowledge would enable man to cheaply convert solar energy into fuels to replace diminishing reserves of fossil fuels, he said.

"I am talking about the complete solution to our energy problems by making fuel," he said.

He said man would make artificial leaves that will concentrate on storing sunlight-energy in liquid and gaseous fuels, and would not require large amounts of water and fertilizers as natural leaves did.

He said solar collectors would consist of a rigid base and a transparent cover with water and inexpensive chemicals flowing in between.

If costs could be kept below about $14 a square metre and the efficiency was 10 per cent or better, the system would be able to compete with conventional sources, he said.

Potter said his laboratory at the Royal Institution had in the past 12 months worked out crucial pieces of the photosynthesis puzzle by applying extentions of the methods which won him a share of the 1967 Nobel prize for chemistry.

His lab has sorted out the first half of the photosynthesis chain. Two more years should see the steps assembled into a ladder, a one-step test tube reaction duplicating the process occuring in a green leaf, he said.

The endpoint of that half of the chain, a compound known as hydroquinone, was itself a fuel, he said. Straightforward chemistry should liberate hydrogen, a more useful fuel, from the hydroquinone while preserving the quinone for recycling, he said.

Potter added that when the rest of the photosynthesis reaction was understood, it would be possible to make carbon-containing fuels like alcohol and synthetic gasoline.

GIRLS ARE BACK AT THE SIDE DOOR
COLONY MOTOR INN

Power foes 'narrow'

VANCOUVER (CP) — People who use legal harassment to delay the construction of power plants have been described by a Washington state official as having narrow minds and tunnel vision.

Larry Bradley, director of the Washington State Energy Office, warned lawyers to look on such clients "with a jaundiced eye."

He said the job of finding sites for nuclear plants was "fraught with legal repercussions."

Bradley told a seminar at the annual meeting of the Washington State Bar Association that the problem was how those plants could be accepted without running into claims that a person's personal rights have been invaded.

"The invasions can run over a wide gamut of complaints ranging from those bordering on fear of the unknown, through ignorance of some rather physical laws, to more legitimate issues involved with land taking alleged depreciated land values, secondary environmental losses directly attributable to construction and operation of the facility and the like.

"To say that some of us are more than a little nettled by some of the present litigation in which we find ourselves is to put it mildly," he said.

SEE THE 1978 DATSUN 510
TOMORROW AT McCALLUM MOTORS
YATES AT COOK

CAPITAL REGIONAL DISTRICT

Pursuant to Section 766AA of the Municipal Act, the following text of Bylaw No. 384, "Zoning By-law, Planning Area No. 2, Amendment By-law No. 56, 1977" is hereby published.

A BY-LAW TO AMEND FORMER B.C. REGULATION NO. 20/67 (ELECTORAL AREAS OF COLWOOD, LANGFORD, METCHOSIN AND PART OF VIEW ROYAL), PLANNING AREA NO. 2

The Board of the Capital Regional District in open meeting assembled, enacts as follows:

1. Former B.C. Regulation no 20/67 is amended as follows:

   By deleting from the Rural Zone and adding to the Residential 1 Zone, Part of Lot 1, Section 61, Plan 11696, Except Plan 27893, Esquimalt Land District, shaded on Plan 72 attached and forming part of this by-law.

A copy of the complete by-law may be viewed during normal working hours, 8:30 a.m. to 4:30 p.m., Monday to Friday inclusive, holidays excepted, at the offices of the Capital Regional District, 524 Yates Street, Victoria, B.C.

Dennis A. Young,
Executive Director.

CAPITAL REGIONAL DISTRICT

Pursuant to Section 766AA of the Municipal Act, the following text of By-law No. 381, "Zoning By-law, Planning Area No. 4 (Outer Gulf Islands), Amendment Bylaw No. 15, 1977" is hereby published.

A BY-LAW TO AMEND BY-LAW NO. 103, 1972 (OUTER GULF ISLANDS), PLANNING AREA NO. 4

The Board of the Capital Regional District in open meeting assembled and pursuant to Section 798A of the Municipal Act, enacts as follows:

1. By-law No. 103, cited as "Zoning By-law, Planning Area No. 4", is amended as follows:
   (a) By deleting from the Rural 2 Zone and adding to the Rural 3 Zone, Parcel C, (DD 67638-I), of S.W. ¼, Section 19, North Pender Island, Cowichan Land District, shaded on Plan 16 attached and forming part of this by-law.

A copy of the complete by-law may be viewed during normal working hours, 8:30 a.m. to 4:30 p.m., Monday to Friday inclusive, holidays excepted, at the offices of the Capital Regional District, 524 Yates Street, Victoria, B.C.

Dennis A. Young,
Executive Director.

"Driving with the metric system"

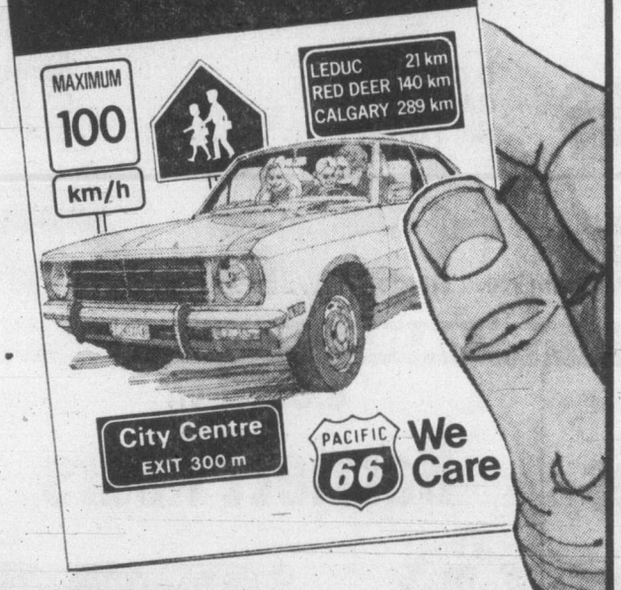

"Yours for the asking"

FREE METRIC DRIVING GUIDE AND DASH DECAL

In September, many provinces changed over to METRIC speed limits. PACIFIC 66 is ready to help **you** change over, with a Metric Driving Guide and a handy Dash Decal converting miles per hour to kilometres per hour. They're both yours for the asking. Stop at any participating PACIFIC 66 station and ask for yours while supplies last.

PACIFIC 66
We Care

HEY KIDS!
ARE YOU HAVING A CASH CRISIS?

Is the rising cost of having fun, and the higher prices for hamburgers and shakes putting a serious strain on your allowance from your parents?

★

Would you like more action with your idle spare time?

★

Can you handle and accept a little responsibility for an hour or so for 6 days each week?

WE CAN SOLVE YOUR PROBLEM

AND ALSO GIVE YOU MANY OTHER EXCITING OPPORTUNITIES TO WIN VALUABLE PRIZES AND HAVE FUN ON EXPENSE PAID TRIPS TO OTHER CITIES . . .

Now that you're back in school and that extra cash is more important than ever, place your application as soon as possible for a profitable route business in your neighborhood.

SOLVE YOUR CASH CRISIS . . .
HAVE FUN AND WIN EXTRA PRIZES!

If you are 12 years or over and would like a Colonist Newspaper Route—send in the following coupon **today** or telephone the Colonist Circulation Dept. at 383-4111.

I HAVE A CASH CRISIS AND WOULD LIKE THE OPPORTUNITY TO HAVE A COLONIST NEWSPAPER ROUTE IN MY NEIGHBORHOOD.

MY NAME .....

ADDRESS .....

CITY, TOWN, AREA .....

PHONE .....

GRADE .....

MAIL TO—THE DAILY COLONIST
CIRCULATION DEPARTMENT
2621 DOUGLAS ST.
VICTORIA, B.C., V8W 2N4

THE DAILY COLONIST

9-18

Stock up and save!

Gov't Inspected Canada Gr. A. Beef
WHOLE ROUND STEAKS ..... lb. **$1.48**

BONELESS • Gov't Inspected • Canada Gr. A Beef
OVEN ROASTS RUMP OR BOTTOM ROUND lb. **$1.58**

GOV'T INSPECTED CHOICE, GRAIN FED
QUARTER PORK LOIN CUT INTO CHOPS lb. **$1.39**

FRYING CHICKEN Whole. Tray Pack. Gov't Inspected Fresh. B.C. Grown lb. **89¢**

GOV'T INSPECTED **BOLOGNA** by the piece, lb. ..... **65¢**

GOV'T. INSPECTED, TURBOT **FILLETS** lb. ..... **89¢**

GOV'T INSPECTED. RANCH HAND **SLICED MEATS** Ham, Turkey, Corned Beef, Smoked Beef, 3-oz. pkg. **49¢**

"Freezermeat Sale"

SIDE of BEEF • GOV'T INSPECTED • CANADA GR. 'A' BEEF lb. ..... **99¢**

HIND QUARTERS of BEEF • GOV'T INSPECTED • CANADA GR. 'A' BEEF lb. **1.29**

FRONT QUARTERS of BEEF • GOV'T INSPECTED • CANADA GR. 'A' BEEF lb. **79¢**

SIDES of PORK • GOV'T INSPECTED • CHOICE GRAIN FED lb. **1.09**

BATHROOM TISSUE Delsey Assorted 4-Roll Pkg. **$1.09**

TOMATO JUICE Heinz Fancy 48 fl. oz. tin ..... **69¢**

TEA BAGS Tetley Pkg. of 144 Bags **$2.79**

CHILI CON CARNE Nalley's Mild or Hot 15-oz. tin ..... **59¢**

Ready Cut Macaroni Long Spaghetti and Vermicelli Catelli 16-oz. pkg., 2 Pkgs. **79¢**

HAMBURGER HELPER Betty Crocker Assorted Flavors and Weights 6¾-oz.-8¼-oz. Pkgs. ..... **69¢**

GREEN BEANS French Cut Green Giant Plain or Seasoned 14 fl. oz. tin, 2 Tins ... **69¢**

ICE CREAM Family Style or Big Dipper 2-litre Carton **$1.29**

BISCUITS Peak Frean Digestive, Shortcake, Nice, 15-oz. pkg. **98¢**

FROZEN PEAS Brentwood Choice 2-lb. pkg. ..... **59¢**

Powdered Detergent Fab 5-lb. pkg. **$2.29**

CAT FOOD Pamper Assorted 6½-oz. tin 4 Tins **$1.00**

FACIAL TISSUE Kleenex Assorted Pkg. of 200 tissues ..... **65¢**

PAPER TOWELS Kleenex Boutique 2-roll pkg. **1.05**

EVAPORATED MILK Carnation 15 fl. oz. tin ..... 2 Tins **83¢**

Solid Light Tuna Starkist 7-oz. tin ..... **89¢**

Macaroni Dinners KRAFT 7¼-oz. pkg. 2 Pkgs. ..... **59¢**

LARD Tenderflake 3-lb. container **1.89**

SLICED PEACHES Or Halves Malkins—Fancy 14 fl. oz. tin, 2 Tins **99¢**

PEANUT BUTTER Better Buy 48-oz. tin **2.29**

Whole Kernel Corn Niblets Fancy 12 fl. oz. tin, 2 Tins ..... **99¢**

CANNED POP Shasta 10-fl.-oz. Tins ..... 6 Tins **1.00**

CHOCOLATE BARS Neilsons Family Size 2 Bars ..... **99¢**

FRENCH FRIES Snow Cap 2-lb. pkg. ..... 2 Pkgs. **89¢**

BEANS WITH PORK Malkins 14 fl. oz. tin ..... 3 Tins **1.00**

SANDWICH BAGS Glad Pkg. of 50 bags ..... **49¢**

Sweet and Sour Sauces V.H. 12 fl. oz. bottle ..... **99¢**

SPAGHETTI SAUCE Ragu—3 Flavors 14 fl. oz. jar ..... **59¢**

COFFEE MAKER MELITTA 6 cup **4.98**

BISCUITS Coffee Break or Pirates Christies 16-oz. pkg. ..... **98¢**

TANG CRYSTALS Orange Flavor 660 Gr. Tin **1.59**

MAXI PADS NEW FREEDOM Pkg. of 30 ..... **1.99**

SHAMPOO Gee Normal or Oily 225 ml. bottle **1.39**

LIQUID BLEACH Perfex 64 fl. oz. bottle ..... **75¢**

DEODORANT SOAP Dial Complexion Size 4 Bars **1.09**

DOG FOOD Total Diet 9 kilo bag **4.99**

WASHINGTON GROWN RED AND GOLDEN DELICIOUS
APPLES CANADA FANCY 3 lbs. **$1.00**

CALIFORNIA GROWN SUNKIST
ORANGES SIZE 138's and 163's 4 lbs. **$1.00**

LOCAL GROWN GREEN
CABBAGE CANADA NO. 1 lb. **10¢**

PRICES EFFECTIVE: Wed., Sept. 21st to Sat., Sept. 24th
WE RESERVE THE RIGHT TO LIMIT QUANTITIES

STORE LOCATIONS: 230 Cook St. Colwood Plaza · 2187 Oak Bay Ave. Shelbourne Plaza · Cadboro Bay Village

SHOP-EASY FOODS

Two new leaders in special trophy classes

There are two new leaders in the special trophy categories of the King Fisherman Contest.

Douglas Taylor of Caycuse caught a 53.4-pound chinook Buzz Bombing in Nitinat Lake to take over the lead for the Jim Gilbert drift fishing trophy and prize.

He was using 15-pound-test-line, Eagle Claw rod and a Mitchell reel and weighed it in at Gilgan's Gas Service at Caycuse.

As a Colonist subscriber, he is in line for both the trophy and prize of rod, reel and line and selection of Pirks and Pirken lures.

He takes the lead from John Boorman who had held it with a 47.8-pound tyee from Barkley Sound on Stingsilda.

The heaviest fish in more than a decade from Saanich Inlet waters is new leader in the race for the Radiant trophy and prize for heaviest fish taken on a fly or hootchie-type lure.

Bill Bell landed the 51.10-pounder last week in McKenzie Bay on a green hootchie and takes the lead from Mike Dyer's 47-pounder from Beechey Head on a green Radiant Squirt.

Bell weighed his fish at Anglers-Anchorage Marina and as a Colonist subscriber is also in line for a tackle box full of Radiant lures.

Latest King Fisherman entries:

King Fisherman

COHO

Coho Marina
J. Allan; 5.12, Sansum Narrows, green, white hootchie.
Twin Gables Motel
Mike Snelling, Crofton; 8.8, Narrow, Flashtail.
Joe Saysell, Lake Cowichan; 8.8, Port Renfrew, herring.
Cameron Court
L. Robinson, Qualicim Beach; 5.4, 10.11, Qualicum Beach, hootchie.
La Belle Vista
Dorothy Birt; 9.0, Black Point, Wonder Spoon.
C. Gammer, West Vancouver; 6.8, Bowser, hootchie.
V. Gammer, Langley; 5.8, Bowser, Flashtail.
Friesens Low Cost
E. MacArthur; 6.2, 5.8, Bowser, Flashtail.
T. Birt, 6.0, Norris Rock, Wonder Spoon.
Geo Laak; 5.0, Bowser, minnow.
Helen Fediw; 5.10, Bowser, Flashtail.
Murray Webster, Prince George; 6.10, Flashtail.
G. Cruickshank; 8.8, Bowser, Strip Teaser.
G. Gunnis; 5.4, 5.0, Bowser, Bucktail.
Anna Gunnis; 7.4, 5.2, Bowser, Bucktail.
K. Dowling, Burnaby; 8.0, Bowser, Flashtail.
Poett Nook Marina
Maureen O'Brien; 11.8, 11.0, 9.0, Cape Beale, Super Strip Teaser.
Morris Fink, Youbou; 8.0, 6.8, 9.0, Kye Bay, minhow.
L. B. Crozier Smith; 13.0, Danvers Island, Strip Teaser.
J. B. C. Smith; 9.0, Danvers Island, minnow.
Comox Bay Marina
Earl Dickinson, Comox; 9.0, Palliser Rock, white hootchie.
Cohe Marina
K. Baker, Duncan; 8.0, Cherry Point, Strip Teaser.
Shore Acres Marina
John Fairclough, Cobble Hill; 11.9, 7.8, Mill Bay, herring.

TYEE

Nahmint Lodge
Danny Lee, Nanaimo; 33.12, Ten Mile Point, Strip Teaser.

SPRING (CHINOOK)

Cohe Marina
Doug Figler, Mill Bay; 5.14, Cowichan Bay, Pirken.
Gordon Randall; 18.0, 17.0, 9.5, Cowichan Bay, Strip Teaser.
Brian Ker, Duncan; 18.6, Cowichan Bay, Super Strip Teaser.
J. Allan; 5.12, Sansum Narrows, green, white hootchie.
Don Scott, Duncan; 8.8, Cowichan Bay, Strip Teaser.
Mike Moss; 12.8, Cowichan Bay, Tomic Plug.
J. Allan; 6.0, 6.4, 6.4, Sansum Narrows, green, white hootchie.
Roy Smith; 20.8, 22.0, 7.0, Cowichan Bay, Super Herring Teaser.
Ada Smith; 17.8, 23.0, 20.0, 21.8, Cowichan Bay, green super Herring Teaser.
John Gordon; 27.8, 20.0, 20.8, Cowichan Bay, Tomic Plug.
Mike Moss; 12.9, Cowichan Bay, Tomic Plug.
Art Luney; 13.0, Cowichan Bay, Strip Teaser.
Thomas Der; 20.12, Cowichan Bay, Strip Teaser.
Larry Eade; 23.0, Cowichan Bay, Uncle Tom Strip.
B. Johnson; 10.1, Cowichan Bay, Herring Strip.
Jim Nott; 21.4, Cowichan Bay, Strip Teaser.
P. Oley, Cobble Hill; 18.4, Cowichan Bay, Tyee Strip.
Les Curran; 23.0, Cowichan Bay, Strip Teaser.
Bill Grimshaw; 12.0, Cowichan Bay, Strip Teaser.
John Gordon; 24.0, 23.2, 21.6, 20.2, 26.2, 22.0, 12.6, Cowichan Bay, Tomic Plug.
Mike Moss; 27.0, 25.0, 23.0, 6.0, Cowichan Bay, Tomic Plug.
Phil Cornforth; 6.8, 6.0, 6.0, pinks, Aldridge Point, Strip Teaser, hootchie.
John Lukaz; 9.8, Trap Shack, minnow.
Bob Hoy; 21.0, 8.0, 6.0, Church Rock, Strip Teaser.
A. Anderson; 20.8, Beechey Head, Minnow Teaser.
Harold White; 9.4, 7.6, Church Rock, Strip Teaser.
Glen Ludvigson; 7.0, 5.0, 20.0, Becher Bay, minnow.
D. Turnbull; 16.0, Trap Shack, minnow.
Pero Bacica; 10.0, 5.0, Beechey Head, Strip Teaser.
Pedder Bay Marina
Jerry Brown; 11.4, Church Rock, green Flashtail.
Kurt Robb; 6.5, 5.5, Church Rock, Strip Teaser.
D. Bell; 7.8, Church Rock, anchovy.
Marg Pedden; 7.8, pink, Pedder Bay, Strip Teaser.
Gar Walker; 18.8, Secretary Island, Strip Teaser.
Dale Malloch; 11.12, Church Rock, kelp bed, green hootchie, hook and swivel.
G. Fowler; 6.0, Pedder Bay, Buzz Bomb.
Fred Pritchard; 16.0, kelp bed, Strip Teaser.
Joe Smith; 5.8, kelp bed, Strip Teaser.
Loreen Boyd; 5.0, Navy buoy, minnow.
J. Middelhoek, Edmonton, Alberta; 7.8, 5.4, 6.0, kelp bed, Buzz Bomb.
C. Thernar; 18.8, Pedder Bay, Strip Teaser.
Kurt Robb; 6.0, Church Rock, Strip Teaser.
Ray Gopp; 6.0, 6.0, 5.8, Church Rock, Strip Teaser.
Norma Sillars; 5.0, 5.0, 5.0, kelp bed, Buzz Bomb.
F. Hauk; 6.0, pink, minnow.
Jim Alexander; 7.4, Pedder Bay, Strip Teaser.
D. Waddell; 10.0, 5.5, Church Rock, anchovy.
Terry Williams; 7.8, Church Rock, anchovy.
Ced Robb; 38.0, 18.0, 8.8, Church Rock, minnow.
Andres Jedinak; 20.0, Pedder Bay, Buzz Bomb.
Bill Irwin; 31.0, Pedder Bay, Minnow Teaser.
West Bay Marina
O. Birnie; 7.14, 7.12, 6.13, Brotchie Ledge, Strip Teaser.
Helen Frankland; 8.0, 7.8, 5.8, 5.8, breakwater, Strip Teaser.
Jim Gauley; 8.8, 6.8, 6.8, Church Rock, Strip Teaser.
Bert Bessembinders; 6.0, 6.0, 5.0, Beechey Head, anchovy.
A. Baarda; 5.8, 6.8, 6.8, 8.8.
Lynn Gauley; 8.0, 6.8, 6.8, 6.8, Church Rock, anchovy.
H. Robinson; 5.4, 5.8, 7.4, 6.4, Brotchie Ledge, Super Strip Teaser.
Diana Quast; 7.4, 8.0, 5.6, Brotchie Ledge, Radiant Squirt.
Larry Quast; 5.9, 8.8, 6.0, Brotchie Ledge, minnow.
Frank Anderson; 6.0, Brotchie Ledge, Strip Teaser.
Oak Bay Marina
Ernie Leckie; 10.0, Trial Island, Stingsilda.
Laurie Dodd; 6.0, pink, Trial Island, hootchie.
H. Southin; 8.0, Trial Island, Strip Teaser.
Evelyn Braithwait, Staynor, Ontario; 7.2, pink, 7.1, Trial Island, hootchie.
M. Fletcher; 10.0, Trail Island, Strip Teaser.
A. Creighton; 9.8, 8.6, 5.0, flats, Super Strip Teaser.
Ancher Marina
Sig Hoern, Shawnigan Lake; 40.0, Cowichan Bay, Strip Teaser.
Bill Chadiwck, Duncan; 34.10, Cowichan Bay, Plug cut herring.
Ed Ricketts; 29.12, Cowichan Bay, Herring Strip.
Colin Garside, Duncan; 21.0, Cowichan Bay, Strip Teaser.
M. Hallam, Duncan; 16.1, Cowichan Bay, Strip Teaser.
Phil Perry; 25.8, Cowichan Bay, Strip Teaser.
Bill Chadwick, Duncan; 9.11, Cowichan Bay, Herring Plug.
Olie Panzer, Duncan; 27.12, Cowichan Bay, plug cut herring.
Rick Hanson, Duncan; 24.2, Cowichan Bay, plug cut herring.
B. Taylor, Duncan; 18.12, Cowichan Bay, herring.
B. Taylor, Duncan; 19.4, Cowichan Bay, herring.
Kevin Taylor, Duncan; 11.8, Cowichan Bay, herring.
Tom Spencer; 18.14, 18.0, herring.
Leasons Sporting Goods
Stuart Clement, Chemainus; 7.10, Porlier Pass, Strip Teaser.
CHINA CREEK MARINA
Ron Perks; 28.0, 19.8, Nahmint, Strip Teaser.
Helen Wall; 9.14, 11.6, 7.8, 6.7, 8.8, 8.9, 16.11, Rainy Bay, Stingsilda.
Ray Farmer; 16.8, 27.8, Strip Teaser.
Kim Barber; 18.2, Franklin River, Strip teaser.
Midge Barber; 15.12, 20.0, 20.11, 12.0, Franklin River, Strip Teaser.
Pat Barber; 13.9, 16.3, Franklin River, Strip Teaser.
L. Simpson, Nanaimo; 9.4, 16.8, Headquarters, Ten Mile Point, Abe and Al.
B. Simpson, Nanaimo; 26.8, 6.0, 14.0, China Creek, Franklin River, Abe and Al.
J. Martens; 8.15, 15.8, 9.1, Rainy Bay, Buzz Bomb, anchovy, Pirken.
George Wall; 6.4, 19.8, 16.1, 9.3, Rainy Bay, Stingsilda.
Diamond Store
H. Jacobson, Ladysmith; 8.10, Saltair, Tyee Strip.
Gilgans Gas Service
Doug Taylor, Honeymoon Bay; 53.4, Nitinat Lake, Buzz Bomb.
Cliff Bennett; 31.0, Nitinat Lake, Stingsilda.
Bates Beach Resort
Jim Barclay, Courtenay; 6.5, Bates Beach, bucktail.
Mac MacMillan, Scottsdale, Arizona; 10.14, 7.14, Bates Beach, bucktail.
J. MacDonald, Comox; 6.10, Bates Beach, Strip Teaser.
Ed Loewen, Kamloops; 8.11, Bates Beach, bucktail.
Joyce Burnell, Lazo; 8.10, Bates Beach, Strip Teaser.
Muriel Pederson, Courtenay; 14.2, Bates Beach, Bucktail.
Taison Tent & Trailer Park
R. McKay, Comox; 20.11, Point Holmes, Herring Strip.
Ray Crawford; 6.8, Point Holmes, Herring Strip.
Wes Bennett; 10.1, Point Holmes, Strip Teaser.
Frank Derrien, Comox; 6.5, Point Holmes, Herring Strip.
H. Murray, Comox; 14.12, Point Holmes, Strip Teaser.
Jack Hoult, Comox; 26.0, Point Holmes, Herring Strip.

COHO

Tyee Marine
Lionel Botting, Campbell River; 17.0, Big Rock, Bucktail.
Taison Tent & Trailer Park
J. Crawford, North Vancouver; 5.9, Point Holmes, Herring Strip Teaser.
A. Bradwell, New Westminster; 7.11, Point Holmes, Herring Strip.
G. Swain, Courtenay; 11.6, Point Holmes, yellow Flashtail.
Vic Taison, Comox; 5.15, Point Holmes, Herring Strip.
Howard Fielding, Coquitlam; 14.11, 6.1, Point Holmes, Herring Strip.
Geo Seykora, Courtenay; 13.3, 10.0, 7.10, Bates Beach, Bucktail.
Neil Herringer; 6.2, Bates Beach, Strip Teaser.
Ray Samanuk, Courtenay; 5.0, Bates Beach, Bucktail.
Richard Spencer; 6.8, Bates Beach, Bucktail.
Terry Clark; 5.8, Bates Beach, Bucktail.
Elsie Lemp, Edmonton, Alberta, 8.10, Bates Beach, Herring Strip.
Fred Steenes; 6.6, 5.6, Bates Beach, Bucktail.
Harry Fee, Courtenay; 8.14, Bates Beach, Bucktail.
Brian Wilson, Comox; 11.14, 5.2, Bates Beach, Strip Teaser.
Cal Pedersen, Courtenay; 10.11, 6.10, 6.6, Bates Beach, Flashtail, Lucky Louie Plug, Bucktail.
Peter Beach, Edmonton, Alberta; 9.14, 5.10, Bates Beach, Bucktail.
Charles Bomford, Naramata; 8.1, Bates Beach, Bucktail.

TYEE

Clutesi Marina
Eva Paterson, Richmond; 45.2, Strip Teaser.
Taison Tent & Trailer Park
Frank Derrien; 30.8, Point Holmes, Herring Strip.
J. Hoult, Comox; 40.0, Point Holmes, Herring Strip.

SPRING (CHINOOK)

Cheanuh Marina
Barry Arnsdorf; 5.8, Trap Shack, Strip Teaser.
Earl Cambpell; 5.0, pink, Beechey head, Strip Teaser.
Grant Cooper; 26;, Beechey Head, Strip Teaser.
Irene Cooper; 7.8, Trap Shack, Strip Teaser.
Dave Wiebe; 7.6, pink, Beechey Head, minnow.
G. Raifs; 8.8, Trap Shack, minnow.
D. McKenzie; 6.0, Church Rock, hootchie.
Phil Cornforth; 6.0, Church Island, hootchie.
Brian Luxton; 10.0, 8.8, Trap Shack, Strip Teaser.
W. Glover; 9.0, Beechey Head, Strip Teaser.
Brian Bayly; 8.8, Beechey Head, anchovy.
Ralph Wherry; 5.8, Becher Bay, minnow.
Rob Kronlund; 8.0, pink, Beechey Head, minnow.
John Sapala; 8.0, 8.0, pinks, Beechey Head, minnow.
Paul Couth; 7.0, Trap Shack, minnow.
Dave Lobb; 8.8, 5.8, 5.8, Church Rock, Strip Teaser.
Art Moysychyn; 6.8, Becher Bay, Strip Teaser.
Derrick Auringer; 6.8, 6.0, Beechey Head, minnow.
Eddis Fisher; 7.0, 7.0, pink, Squirt.
F. Beaver-Jones; 8.0, 5.8, Beechey Head, Strip Teasder.
Grant Cooper; 6.8, Bedford Island, minnow.
Ethel Cooper; 10.0, Bedford Island, minnow.
Phyllis Murphy; 7.0, Beechey Head, Buzz Bomb.
W. Hook; 6.0, Beechey Head, Strip Teaser.
Mel Padget; 8.8, Beechey Head, Rhys Davis Anchovy.
Richard Charles; 23.0, Bedford Island, Stingsilda.
D. Preuss; 14.0, Aldridge Point, herring.
Gordon Kingsley; 15.0, Beechey Head, Strip Teaser.
Gene Podwinski; 9.3, Beechey Head, minnow.
L. Murphy; 6.0, 7.0, 8.8, Beechey Head.
Bruce Cryer; 5.8, Beechey Head, Pirken.
B. Malinosky; 9.8, 8.8, 5.0, Bedford Island, hootchie.
Jack O'Connor; 7.5, pink, Bedford Island, Strip Teaser.
Roger Loughney; 8.2, 5.1, Becher Bay, Strip Teaser.
E. Williams; 10.0, Becher Bay, Strip Teaser.
Kurt Schneider; 13.0, Beechey Head, Strip Teaser.
Earl McDormand; 11.8, Beechey Head, anchovy.
Fred Messerschmidt; 6.8, Church Rock.
C. Froehler; 7.0, 5.0, Church Rock, anchovy.
L. Mpurphy; 8.0, 7.0, Buzz Bomb.
Ken Morrison; 8.2, 7.6, 5.6, Church Rocks anchovy.
Gord Wood; 8.0, pink, 13.0, Beechey Head, Strip Teaser.
Sid Upton; 9.0, 5.0, Church Rock, minnow.

6-B — king fish — Williams

Sid Upton; 9.0, 5.0, Church Rock, minnow.
Otto Wiggins; 6.8, Beechey Head.
Graham Taylor; 7.0, 8.0, Trap Shack, Strip Teaser.
J. Smith; 5.8, Trap Shack, anchovy.
Margaret Wiggins; 7.8, pink, Beechey Head, Super Minnow Teaser.
Randy Chipps; 8.0, Trap Shack, Strip Teaser.
Bob Hunter; 6.8, Beechey Head, Strip Teaser.
Gord Wood; 8.4, 8.8, Beechey Head, Strip Teaser.
H. Lundblad; 7.0, pink, Church Rock, Spoon.
Jack O'Connor; 7.0, 6.8, 5.8, pinks, Trap Shack, Strip Teaser.
Larry Mais; 8.0, Bedford Island, Strip Teaser.
R. Michaux; 7.7, Church Rock, hootchie.
L. Parsons; 6.0, 7.0, Church Rock.
Ed Lobb; 16.0, Beechey Head, Strip Teaser.
Phil Cornforth; 6.0, Frazer Island, Strip Teaser.
J. Coalston; 10.2, Beechey Head, Strip Teaser.
Art Matt; 8.0, Church Rock, Strip Teaser.
W. Taylor; 10.2, Trap Shack, Strip Teaser.
Ed Lobb; 5.0, Church Rock, Strip Teaser, Hot Spot.
Geo Bevis; 7.0, 5.0, pinks, Church Rock, Strip Teaser.
T. O'Malia; 13.0, 8.0, 5.0, Church Rock, Strip Teaser.
Terry Ellison; 8.0, Church Rock, Strip Teaser.
George Girton; 5.8, 7.0, Strip Teaser.

CAPITAL REGIONAL DISTRICT

Pursuant to Section 766AA of the Municipal Act, the following text of By-law No. 383, "Zoning By-law, Planning Area No. 2, Amendment By-law No. 55, 1977" is hereby published.

A BY-LAW TO AMEND FORMER B.C. REGULATION NO. 20/67 (ELECTORAL AREAS OF COLWOOD, LANGFORD, METCHOSIN AND PART OF VIEW ROYAL), PLANNING AREA NO. 2.

The Board of the Capital Regional District in open meeting assembled, enacts as follows:

1. Former B.C. Regulation No. 20/67 is amended as follows:

   By deleting from the Limited Agricultural Zone and adding to the Residential 3 Zone, Lot 1, Plan 7552, Sections 2 and 4, Goldstream Land District, shaded on Plan No. 71 attached and forming part of this by-law.

A copy of the complete by-law may be viewed during normal working hours, 8:30 a.m. to 4:30 p.m., Monday to Friday inclusive, holidays excepted, at the offices of the Capital Regional District, 524 Yates Street, Victoria, B.C.

Dennis A. Young,
Executive Director.

THE CORPORATION OF THE DISTRICT OF OAK BAY

COURT OF REVISION

1977 Voters' List

A Court of Revision to hear all complaints and correct and revise the list of electors of The Corporation of the District of Oak Bay for the election to be held on November 19, 1977, will sit in the Municipal Hall, 2167 Oak Bay Avenue, at 5 p.m. on Monday, October 3rd, 1977.

The list will be posted on the Notice Boards at the Municipal Hall on September 20, 1977.

JAMES R. CRAVEN
Municipal Clerk

CHECK THE BARGAINS

CHUCK STEAKS 67¢ lb.
Canada's finest top quality ALBERTA GRAIN FED

WEINERS
IN 10-lb. boxes 49¢ lb. TOTAL PRICE 4.90

CROSS-RIB ROASTS 79¢ lb.
TOP QUALITY GRAIN FED

BEEF LIVER (SLICED) 49¢ lb.

GROUND BEEF
IN 30-lb. LOTS WRAPPED IN SMALL PKGS. 49¢ lb.
TOTAL 14.70

GOVT. INSP. CANADA'S FINEST UNGRADED
TOP QUALITY—ALBERTA GRAIN FED
BEEF

BEEF SIDES 79¢ lb.
PRAIRIE BEEF

BEEF HINDS 99¢ lb.
PRAIRIE BEEF

30 LB. STEAK PAK
A COMBINATION OF SIRLOINS, T-BONES AND PORTERHOUSE 1.69

FROM ALBERTA PORK SIDES
60-70 Lbs. Ave. 1.05 lb.

BOLOGNA
(SLICED—12-OZ. PKGS.) 59¢ lb.

RUMP ROASTS 1.29 lb.
TOP QUALITY ALBERTA GRAIN FED

SIDE BACON
(SLICED—5-LB. BOX) No. 3
59¢ lb. TOTAL PRICE 2.95

FRYING CHICKEN LIVERS
IN 5-lb. BAGS 39¢ lb.

TURKEY DRUMSTICKS 59¢ lb.
ROAST EM

VICTORIA MEAT MARKET
625 JOHNSON
386-8491

OUT-OF-TOWNERS CALL COLLECT

LANGFORD MEAT MARKET
732 GOLDSTREAM
478-9567

- PRICES INCLUDE CUTTING, WRAPPING AND FREEZING.
- PRICES EFFECTIVE WHILE PRESENT STOCKS LASTS.
- WE RESERVE THE RIGHT TO LIMIT QUANTITIES.
- 30-DAY GUARANTEE ON ALL GRAIN FED FREEZER MEATS.
- FREEZER MEATS SOLD AT HANGING WEIGHT—FAT, BONES AND TRIM INCLUDED.

MRS. M. TULIP
108 JOSEPH ST.
SAMRA LAHDGILLE
945 ARRILL RD.

Getting 'up' for your shift can be a downer for everybody.

Playing around with mood altering drugs is dangerous anytime. But in a work situation, it can be more than dangerous—it can be deadly! For you. And for the co-workers who are depending on you.

And uppers aren't the only villains. Any prescribed medication, misused or mixed with alcohol, can cause problems. Problems you may not be able to cope with.

Before you pop any kind of pill, prescription or otherwise, be aware of the problem involved.

WORKERS' COMPENSATION BOARD OF BRITISH COLUMBIA

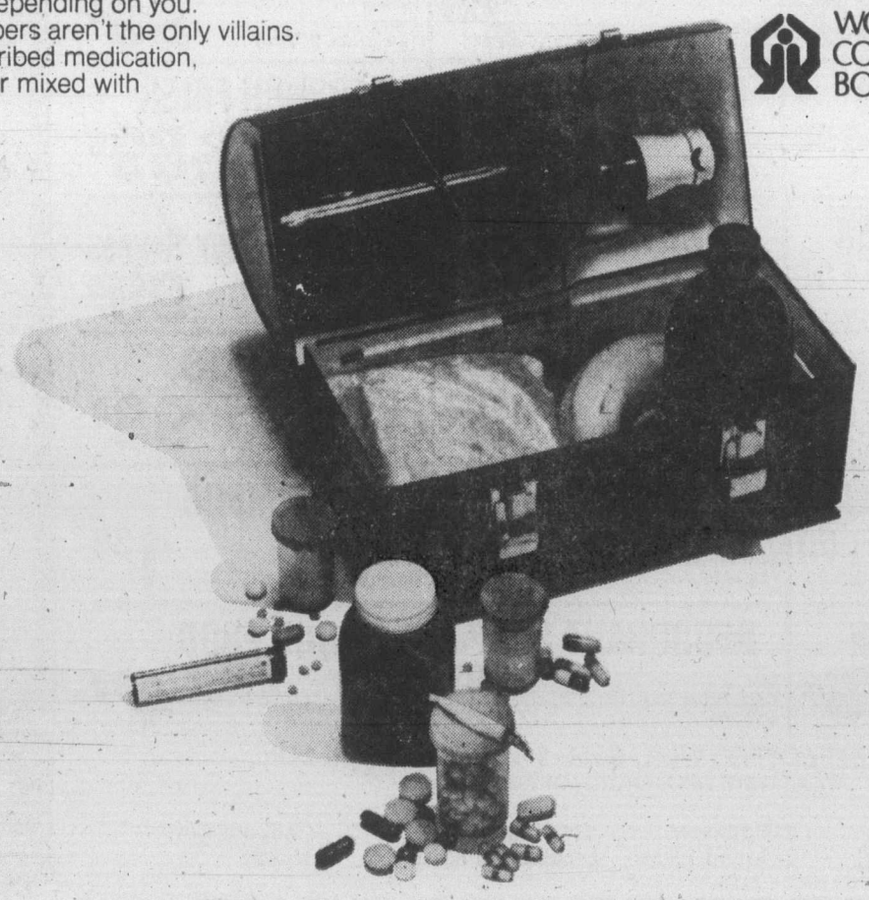

—AP

Mennonite bible study

Mennonites facing expulsion

SEMINOLE, Tex. (AP) — The 500 Mennonites who left their homes in Canada and Mexico to establish a community of worship here thought they would have no problem staying in the U.S. after they sank $2.6 million into land. Now they are being told they have to leave.

The U.S. Immigration and Naturalization Service says their temporary visas have run out and they must leave the 6,400 acres in Gaines County in western Texas that they had hoped to turn into a religious community in the tradition of their parents.

The Mennonites say they were assured they would be able to get permanent visas, and many of the townspeople here are behind their effort to stay.

"It makes me mad as hell," says Mayor Bob Clark. "They were just getting some bad advice or someone was deceiving them."

The immigration service has started sending warning letters to the Mennonites. Frank Wiebe, a Mexican-born Canadian, has been told to leave by Thursday for overstaying his temporary visa. All the Mennonites are expected to get their deadlines, one by one.

"It has scared a lot of people, Wiebe said. "We sold our houses, our farms, our machinery and we came here and invested. I had a good job in Ontario.

The Mennonites, evangelical Protestants noted for their plain dress and exclusiveness, were unable in Canada to establish the community they wanted because enough land was never available in one place. In Mexico, land expropriation was the problem.

Their leader, Bishop Henry Reimer, had talked them into settling here, reported assuring them that getting permanent visas would be no problem.

"They told us about this place, that there was land here," Wiebe said. "We wanted to come and live as our parents did. To farm and live in the country and teach our children as our parents taught us.

". . . We had heard that there were problems coming into the United States to settle. They said everything would be okay that we could get our permanent status."

The immigration service says it has no choice but to deport them.

"As cruel and as hard-hearted as it may sound, we will have no choice but to initiate deportation procedures," said immigration official John Chambers. "It is the same . . . for anyone trying to stay in the United States."

Clark says he can provide letters from angry citizens who do not like the idea of amnesty for some illegal aliens while the Mennonites, who fit into this community of hard-working people, face eviction.

A few weeks ago, 15 local businessmen bought a recreational-vehicle manufacturing plant, which they plan to reopen under the name Seminole-Mennonite Enterprises, Inc., in an effort to bar the deportations.

They have asked the Texas Employment Commission to help find workers for the plant, hoping this will help the Mennonites meet the U.S. labor department certification requirement.

Many Mennonites blame Seth Woltz, who sold them the land. "I will tell the truth," said Mennonite school teacher Isaac Wall. "I think Seth Woltz did not tell the truth about the visas."

Woltz responded with a shrug of his shoulders, saying, "What do I know of immigration law."

Their 6,400 acres cost the Mennonites $2.6 million, which they said came from savings. They had hoped some day to have 50,000 acres enough to allow 30,000 members to settle in the area.

Their first harvest, mostly of cotton and maize, should be ready to gather in two to three weeks. They also had plans for a furniture factory.

Riots open campaign

RAWALPINDI (UPI) — The start of Pakistan's election campaign was marred by riots in support of former prime minister Zulfikar Ali Bhutto and a gunbattle between supporters of rival parties in Lahore, a government-controlled newspaper reported Monday.

The Pakistan Times said one person was killed and three injured in the gunfight.

Near Bhutto's hometown of Naydero in Sind Province, mobs of up to 18,000 persons occupied railways and stoned trains and buses to protest his arrest Saturday on charges of violating martial laws. Police had to use teargas and sticks to control them, other newspaper reports said.

The best of fashion and quality, always great values at Woodward's, now even greater values at sale prices!

Fill your world with beauty and your pocketbook with savings at Woodward's

Pierced Earrings

These days with all eyes on ears the choice of earrings is most important. Very choice these, purely and beautifully decorative in 14K gold. Choose from 18 styles, all now individually sale priced at fantastic savings!

10K Gold Filled Bottles — poshy panache

To glisten and gleam on a chain at the base of the throat, on a charm bracelet or on earwires. 12 delightful styles.

SALE PRICE 15.99

Candym Ear Piercing Clinic

Including gold-plated or stainless steel studs **8.99**

Including hypo-allergenic studs **9.99**

Professional ear piercing by registered nurses. The Candym method is quick, simple and painless. The safest method known today. Price of 8.99 includes gold-plated or surgical stainless steel studs. Or for 9.99, the new diamond look, hypo-allergenic studs. Multiple piercing also available. N.B. Parent or guardian must accompany those 18 years or younger.

TIMES: **THURSDAY, SEPT. 22** ..... **11:00 a.m.-9:00 p.m.**
FRIDAY, SEPT. 23 ..... **11:00 a.m.-9:00 p.m.**
SATURDAY, SEPT. 24 ..... **10.00 a.m.-5:00 p.m.**

Ladies' Wear, Main Floor

Naturalizer Dress Shoes On Sale!

SALE PRICE 21.99

Here's your chance to get fantastic savings on all the foot-coddling comfort the name "Naturalizer" implies. We've stripped this famous maker's prices to the bare minimum on styles taken from our regular stock for this event only. Black patents; black, brown, and navy leathers in the group but not in each style. Select a pair for every occasion (shown are only three of many). Shop early for best selection while quantities last. At this price they'll go fast!

Woodward's Ladies' Shoes, Main Floor

Woodward's

Woodward's Mayfair, phone 386-3322.
Store Hours: 9:30 a.m.-5:30 p.m. Monday to Saturday.
Evening shopping Wednesday, Thursday and Friday nights 'til 9:00 p.m.

GREAT FALL SALE

This week hurry to Woodward's and discover a world of wonderful fashion at inviting sale prices during our Great Fall Sale. Not to mention the many other savings in every department on every floor. This week only. It's a sale not to be missed.

Here's fashion for fall at prices that please you most

Co-ordinates

A. Gaberdine Pant
SALE PRICE 12.99
Fashionable elastic back. Black or brown. Sizes 10 to 18.

B. Gaberdine Blazer
SALE PRICE 14.99
Classic single breasted styling. Black or brown. Sizes 10 to 18.

C. Scarf-tie Blouse
SALE PRICE 12.99
Boldly striped in black or brown. Sizes 10 to 18.

D. A-line Skirt
SALE PRICE 19.99
Tailored fashion in rich assortment of colors. Sizes 7 to 15.

E. Cowl Neck Sweater
SALE PRICE 12.99
One of fall's favorite new looks. Assorted colors. S.M.L.

It's a great season for pantcoats
SALE PRICE 49.99
Choice of 3 styles in cosy 97% wool/3% other fibres. In natural shades of camel and oatmeal. Sizes 10 - 20.

F. Double Breasted Pantcoat — with raglan sleeve and loose fitting back. Button lapel to neck for another good look!

Not shown: Double breasted style with set-in sleeve, lapel collar and half-belt back. Or single breasted style with set-in sleeve and half-belt back. Fancied with saddle stitching.

Colorful Washable Raincoats
SALE PRICE 39.99
Beige, navy, red, blue, cognac, ale and green in the group. Choice of 5 styles, sized 10 to 18. Illustrated:

G. Double Breasted Trench Coat — in beige, navy, red or ale. Not shown: Four single breasted styles with various fashion details such as pin-tuck front, button to neck styling, convertible collar and classic button front.

Jumpers
SALE PRICE 19.99
Jump into fall in carefree jumpers of 80% polyester/20% wool. Choose button or zipper front. Black, brown, red, beige and grey in the group. Misses' sizes 10 to 20.

Woodward's Ladies' Sportswear, Main Floor

Save on Telescopic Umbrellas 4.99
SALE PRICE .....
Conveniently compact for purse, ready for rainy day weather. In fashion plains and prints.

Woodcrest Nylon Stockings
Wonderwear or Doublemesh
SALE PRICE ..... .79 3/2.25

Woodcrest Support
SALE PRICE 2.39 2/4.39

Woodward's Fashion Accessories, Main Floor

Use your handy Woodward's account card during our Great Fall Sale. Contact the Woodward's Credit Office nearest you for details.

Woodward's

Woodward's Mayfair, phone 386-3322. Store Hours: 9:30 a.m. - 5:30 p.m. Monday to Saturday. Evening shopping Wednesday, Thursday and Friday til 9:00 p.m.

Musician to mystic

Life-theme keyed to variations

By ROBERT P. LAURENCE
Colonist-Copley News Service

HOLLYWOOD — It has been observed that sailors seldom really see the world. They are often homebodies at heart, content to visit the familiar rounds of ships and harbours, all of them pretty much alike.

The same might be said of a great number of musicians, who seem to travel incessantly but rarely venture beyond the safe confines of hotel, backstage and tour bus.

Paul Horn is the exception, a man who travels not only geographically but musically and philosophically as well.

"If I do any one thing too long, I get bored," the one-time mainstream jazz flutist said over a wedge of honeydew melon and a glass of milk at a hotel coffee shop the other day. "The day of reckoning comes, and I can't fool myself any more."

Horn, who now plays solo—his quintet disbanded after playing the Montreal Olympics last year — has evolved in the eyes of his cult of fans from the status of musician to that of entertainer-guru, a man whose name is spoken in awed whispers.

He was born 47 years ago in New York into a musical family, his mother having been Irving Berlin's pianist. He won degrees from the Oberlin Conservatory of Music and the Manhattan School of Music, and eventually played tenor sax with the pioneering Sauter-Finegan Orchestra.

"In the early days, I had an image of what I was, or wanted to be," he reminisced. "I wanted to be next to my idols, men like Miles Davis and John Coltrane. It was thrilling."

He acquired a considerable reputation as a soloist and as a studio musician in Los Angeles. "I played clubs around L.A., did small tours and built up a name, and I made good money in the studios. I pretty much had my cake and ate it, too.

"But after 10 years of studio work, I was bored, everything was material, I couldn't find any fulfillment."

In 1965, he was visited by India's Ravi Shankar, who recruited the flutist to play with him on an album. It wasn't long before Horn was studying Indian music and then the meditation methods of Maharishi Mahesh Yogi.

He travelled to India to record two albums of music composed and adapted by Shankar and returned a different man. "It changed my whole life," he said.

He stayed with the Maharishi's Transcendental Meditation, becoming a teacher of it, and began looking for ways out of the L.A. life-style. His musical horizons continued expanding, notably with Inside, an album recorded in the Taj Mahal, utilizing the fabled tomb's unique acoustical qualities.

Eventually, he found the place he wanted to live, in Victoria. He moved to B.C.'s capital city in 1970, just four months after first seeing the place as a tourist.

"Canada's been good to me," he said. I've done several tours there, I've played with the Victoria Symphony.

"One year I had my own series on Canadian television."

Musically, he has continued his wandering ways. Recent albums have included Altura do Sol, a session recorded with Brazilian musician Egberto Gismonti, and Paul Horn and Nexus, recorded with a Toronto group of percussionists.

Most recently, he recorded Inside the Great pyramid, taped in Egypt, as its title implies.

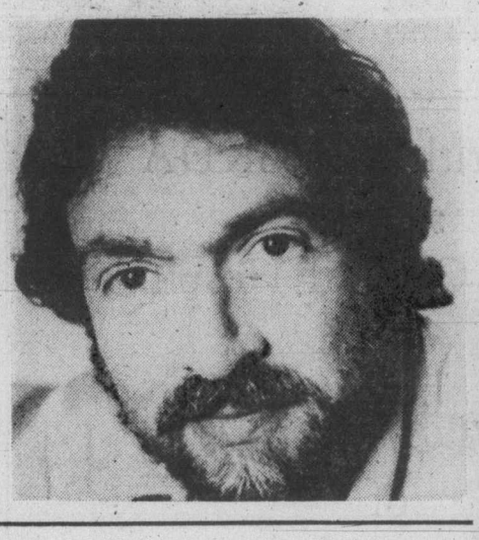

Horn
. . . 'I was bored'

1000 COATS
ONE MUST BE YOURS!
PICCADILLY SHOPPE
All At Sensible Prices
SUITS — SWEATERS
HATS — SKIRTS — TOO!
Visit us at 1017 Gov't St.

Britain's new breed of criminal

LONDON (AP) — Patricia Tweddle and Rosemary Smith are loving mothers, loyal wives, frugal shoppers, tidy housekeepers. They also are examples of Britain's new poor — they are convicted holdup women.

A few months ago the two friends sat down over tea to offer each other sympathy because they hadn't enough money to buy groceries.

After an hour they adjourned to the local pub for further discussion.

Three hours, several drinks, and another cup of tea later they walked into a London post office. One calmly locked the door and hung up the closed sign. The other pointed a new toy pistol at the lone clerk and ordered him to hand over the money. They stuffed it in an empty grocery bag and strolled out.

Within an hour they were in jail. Pat Tweddle, 35-year-old mother of five, says her only regret is that she got caught.

"It happened sort of innocently. Rose was short of money and I was short of money. The subject came up. The more we talked about it, the more it seemed it could happen. We were desperate. We didn't have and still don't have any money. There seems to be no way out.

"More and more people are getting this way."

Mrs. Tweddle's husband had been unemployed for a year, since being laid off as a lathe operator at an aircraft factory.

He had been earning $154 a week after taxes, affording fresh vegetables and fruit, strawberries and cream in the summer, good cuts of meat on cold winter days.

Now the Tweddles must make do with about $81 a week from the government, plus whatever Tweddle can earn from odd jobs as a laborer. He turned down the offer of a steady job because it paid only $51 for a 40-hour week.

The family lives in a government-owned apartment for which they pay $17.95 a week.

"I'm $340 behind in my rent and they can take my home away antyime they want," said Mrs. Tweddle. "I'm waiting for the electric people to come and turn my lights off.

"The last time I bought a new dress was six years ago, but at least before we could buy new things for the kiddies. Now I comb the second-hand shops for their clothes and shoes."

But Mrs. Tweddle has refused to give up one British tradition — Sunday dinner's roast beef.

"I try to have a nice roast with vegetables and greens. "The rest of the time I make do with the cheapest joints, stews, and the kids' free lunches at school."

Thousands of British women face the same dilemma. The National Consumer Council recently issued a report saying one wife in three has received no housekeeping increase from her husband in three years.

This is a special year for Britain because it marks the 25th anniversary of the Queen's ascession to the throne.

But today's shopper needs more than five times as much money as she spent in 1951 to buy the same amount of food. Prices have risen nearly 450 per cent. House prices have multiplied six times.

The average weekly wage for a skilled worker is £72 or $122. In 1951, it was about one-eighth as much, but rising prices have meant that in real terms pay hasn't even doubled. The socialist country's inflation rate is 17.5 per cent.

Britons save nearly seven times more than they used to, yet the compulsion to consume and acquire seems to be growing. Today, one person in three has television, compared with one in 66 in 1951.

There is one car for every four Britons while 25 years ago only one in 20 had a car. One home in three has a telephone, compared with one in 10 in 1951.

But the biggest contrast is in employment. In 1951, some 203,000 Britons were jobless. This year, in a country of 54 million, unemployment stands at 1.3 million.

"I saw my husband Vic going off to work that morning without even the price of a cup of tea in his pocket," said Rose Smith, 33, remembering that chilly day in late March.

"It was the last straw. If you really love someone you are willing to make any sacrifice for him."

So the mother of three and her pal Pat went through the telephone directory and found a post office address in another neighborhood.

At 3:25 p.m. they walked into the post office, locked the door behind them and pulled off their robbery.

When they finally appeared at Old Bailey, London's central criminal court, the judge gave them suspended sentences and placed them on probation.

Evening Classes
BIBLE READING
For Young and Old. This is your opportunity to get more familiar with Old and New Testament. These classes have proven helpful, comforting and instructive. Classes are held in James Bay School, 140 Oswego St. Every Wednesday at 7:30 p.m.
9-20 479-3946

WATCH THIS PAPER DAILY FOR THE HAIRSTYLES OF THE STARS

UNISEX HAIRSTYLES
THE PERSONA
(PLEASE NOTE NAME)
PRECISION CUT, PERM, WET SET OR IRON CURLING.
• STYLISTS •
DON—JENNIFER—RICHARD—LINDA
THE DRESSING ROOM
1550 CEDAR HILL X RD. 477-5232
SEPTEMBER PERM SPECIAL ON NOW
9-20

9-21
on the MOVE!
28.00

THE CLINIC
SHOE
for Young Women in White®
Sterling Shoes
Hillside Centre

A BIRKS SPECIAL EVENT
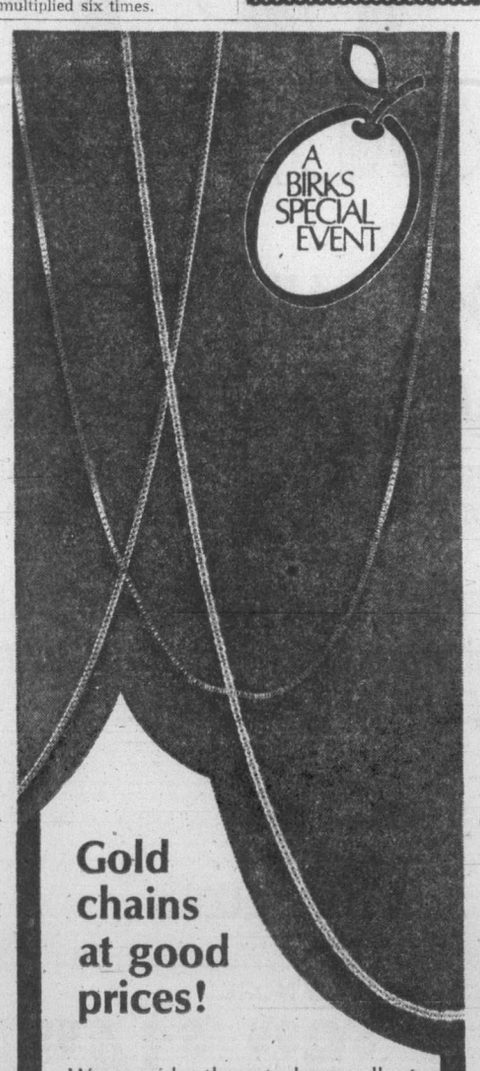
Gold chains at good prices!
We consider these to be excellent value for your money...delicate chains in 10kt. yellow gold...in three different designs as shown above.
SPECIALLY PRICED:
16" length, $19.95 each
18" length, $21.95 each
Quantities Limited
CHARGEX BIRKS JEWELLERS master charge
706 Yates St. Hillside Shopping Centre

SINGER SALE-A-THON

The savingest sale of the year!

The practical Fashion Mate* zig-zag machine
$108†
(carrying case or cabinet extra)
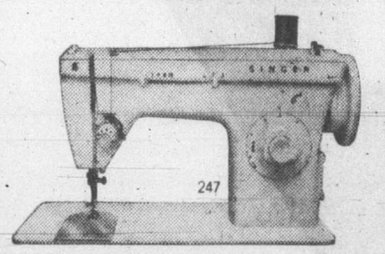
This sew-anything machine makes buttonholes, sews on buttons, overedges and mends. It's feature-packed for value with built-in zig-zag and straight stitches, 3 needle positions and fumble-free front drop-in bobbin. At only $108, how can you pass it up?

The amazing Athena* 2000 electronic machine

$100 OFF
(carrying case or cabinet extra)
Just select your stitch. Touch a button. And sew. ELECTRONICALLY! It's that easy! Every stitch you want is built into our exclusive "memory bank." Including a one-step buttonholer! The Athena performs countless sewing tasks in a fraction of the usual time. All at the touch of a button! Enjoy great savings now on the most advanced sewing machine in the world. Reg. $914.95†

The popular Stylist* stretch-stitch machine
$188†
(carrying case or cabinet extra)
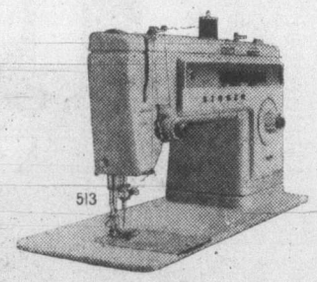
Sewing more? Need more versatility? Check out this Stylist sewing machine. With the built-in stretch stitches you need for today's knit and stretchy fabrics. Built-in zig-zag, straight and blindstitch, too. Plus famous Singer front drop-in bobbin, pushbutton reverse and more. And it's yours now at a low Sale-A-Thon price!

The Power Glide* canister vacuum cleaner
A lightweight vacuum that's a heavyweight cleaner! Adjustable suction control lets you select the right power setting for the job. King-size disposable dust bag means fewer bag changes. Permanent tool caddy carries accessories piggy-back style to keep them within easy reach. Comes complete with attachments.
$48†

E-12

THIS WEEK ONLY!
20% OFF
all Singer sewing
NOTIONS!
Your chance to save on everything you need to sew.
Credit terms available.

Great buys on Fashion Fabrics!
45" Pinwale Corduroy. A Fall favourite in machine-washable 100% cotton. $1.99 yd.
36" Printed Cotton Velveteen. A smart choice for holiday wear. $4.99 yd.
36" Plain Cotton Velveteen. A fashion-right classic! $3.99 yd.
45" Polyester Suede. A quality double-faced fabric in rich earthy shades. $9.99 yd.
36" Assorted Suitings. Wool blends in plains, plaids and checks. $2.99 yd.
36" Cotton Chinese Calico Prints. Traditional patterns, great for quilts. $1.69 yd.
54" Polyester Velour. Big fashion news! Machine wash and dry for easy care. $3.99 yd.

VICTORIA
Hillside Shopping Centre
595-4545
SINGER
Sewing Centres and participating Approved Dealers
Also in:
NANAIMO 453-4622
DUNCAN 748-8643
*Trademark of Singer Company of Canada Ltd
9-20
†Price may vary.

Put bite on ripe cukes

OTTAWA (CP) — Don't peel or slice cucumbers until ready to use, caution nutritionists with the food advisory divison of Agriculture Canada.

Wash cucumbers to remove dirt, wipe dry and refrigerate in a tightly closed plastic bag or container, they say. They will keep in the refrigerator for up to 10 days but should not be frozen.

The most popular way to serve cucumbers is raw but in fact, say the nutritionists, few consumers know that cooked cucumber can be delicious.

Most cucumbers sold at retail are Canada No. 1 Grade. They suggest selecting cucumbers that are well shaped, firm, fresh and bright green in color.

Miss Frith and CKDA
salute
Victoria General Hospital
in a
Gala Showing
of
Fall Fashions

THURSDAY, SEPTEMBER 22ND
2 p.m. and 8 p.m.
in the Empress Hotel Ballroom

Tickets available from auxiliary members or from Miss Frith, or from CKDA Radio Station

• DOOR PRIZES •

Miss Frith and CKDA wish to thank the following sponsors for their co-operation in providing the door prizes:

Highlands Travel for providing a trip for two to Puerto Vallarta on a Pacific Western Airlines charter flight.

The Dressing Room for providing four style cuts and shampoos.

Weightwatchers for providing two blenders.

Door prizes will also include an original painting by a local artist, a dried flower arrangement by a local artist, a pant suit from Miss Frith, and Gift Certificates from Miss Frith.

9-21

Grape harvest at peak

Winemaking: Down home style

TORONTO (CP) — Winemaking at home has become increasingly popular and September and October are the ideal months to get started as Canadian grapes are harvested.

Margaret Szeker, director of the consumer section of the Ontario Food Council says that in this province, winemakers can buy bushel baskets of blue grapes on country roadsides and at farmers' markets.

The council offers some basic steps for making red wine:

Wash grapes thoroughly and remove stems.

Prepare yeast. Begin by squeezing grapes through a piece of cheesecloth. Bring some of this juice to the boil and half-fill a 26-ounce bottle. Stop up opening with clean absorbent cotton. Cool to room temperature. Add about ½ teaspoon of dry wine yeast available at wine stores or a juice.

Swirl contents twice each day until fermentation is active — a bubbling foam is formed in about 48 hours.

Meanwhile, crush grapes and pour juice into an open container for the first fermentation. Fill container only two-thirds full. Crushing can be done with hands, a potato masher, or any other clean suitable instrument.

Partially sterilze crushed grapes by mixing ¼ teaspoon of potassium metabisulfite or potassium bisulfite to each gallon of juice. Leave mixture for 24 hours.

Check temperature of crushed sterilized mixture. If temperature is below 18C the crushed mass should be warmed, which can be done by standing a container of hot water in the liquid. Replenish hot water until the whole mass is close to 27 C.

When actively fermenting, stir bottle of yeast-juice mixture into crushed grapes. Stir twice each day until fermentations is indicated by the formation of a cap of skins on top of the juice, or by a bubbly foam if skins aren't present.

A quart of fermenting juice is enough to start the fermentation of five gallons of crushed grapes.

Allow the initial skin fermentation to continue for 72 hours or until skins are bleached. During this time push caps of skins into the fermenting juice at least once a day to ensure maximum color extraction. Remove fermenting liquid and strain. Add 1½ pounds of sugar per gallon to this liquid. Discard skins.

After fermentation is complete in three to four weeks or when sugar is utilized, remove wine from sediment and add ¼ teaspoon potassium metabisulfite or bisulfite) per gallon 10 pounds of wine.

Allow wine to stand for a period of two to three weeks to permit it to settle out and become clear.

Rack the wines by drawing off the clear wine into bottles or clean wooden containers. Stopper tightly and store in a cool place.

VICTORIA Fabric Shop LTD

Fashion Fabrics for Fall . . .

Fine 100% Woollens
in co-ordinating plains with softly blended stripes. Blues, greens, browns, rusts and golds.

60" wide plains ..... 9.98 yard

60" wide stripes ..... 12.98 yard

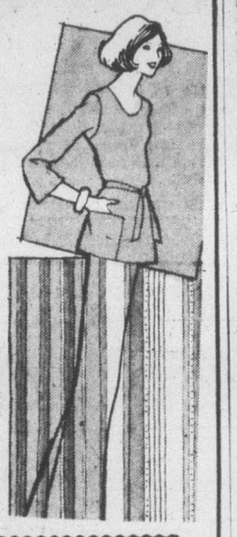

Large Selection of Plain Wool Flannels
in popular fall tones.
60" wide, from
9.98 to 15.98

Our Back-To-School Sale continues!

1218 Broad Street 382-8541
Open Mon. to Sat. 9-5:30

9-20

ann landers

Dear Ann Landers: I have fallen in love with a woman who has six children. Only three are at home now. Wilma's husband is good to her and gives her and the kids whatever they need. (Much better than I could.) Anyway, I don't like kids. They are OK a few minutes at a time but they'd get on my nerves if I had to be around them a lot. I think Wilma would let her husband have them if I asked her to. She would make a terrific wife.

I have teased her a lot in the last year and we have fun together. I fly over her house in (in a rented plane) when she's in the yard and she gets a kick out of that. Although I have never talked to Wilma about it face to face, I'm sure she is ready to run off with me.

I know her husband. We talk to each other all the time. He would kill me if he knew about us. He talks about Wilma as if she were an angel. What should I do?—**Can't Make Up My Mind.**

Dear Can't: My advice to you can be reduced to two words. GET LOST.

Dear Ann Landers: Is there something wrong with me? My husband says there is.

I believe it is disrespectful to come into a person's house and remove your shoes: I would never dream of doing such a thing, yet people do it in our house all the time. I'm not talking about teenagers, Ann, I mean folks of all ages.

I have rehearsed what I'm going to say the next time it happens, but when "the next time" comes, I can't get the words out.

Please give me your views on the subject. I'm afraid one of thest days I'm goig to explode.—**I Keep Mine On**

Dear Keep: I am not offended when a guest removes her shoes in my home. Notice I said HER because I don't think I've ever seen a male guest do this.

Why women only? Because their feet hurt and it's a relief to get the darned things off. Their vanity (and stupidity) has led them to crippling their feet in ill-fitting shoes.

My advice is to get over your hang-up, dear. It's not that big a deal.

Dear Ann Landers: What's the matter with you? I have written you three letters this year (this is my fourth) and you haven't printed a single one in the paper.

I know you get a lot of mail but the problem I am having with my boyfriend is just as important as that woman with hairy legs or a sister-in-law who talks rotten in front of her kids.

What does a person have to do to get a letter in your column? Commit suicide?

Who picks out the letters that get published? I am singing this—**Let Down In Lawrence Because That's What I Am.**

Dear L.D.: I am soley responsible for the letters that appear in this space. I pick 'em and I answer 'em.

Sorry if you feel I let you down, but I can print only three letters a day—sometime two or even one if they are long. I realize some people are disappointed when their letters don't get in the paper but there's nothing I can do about it.

Committing suicide won't help. You'd miss the advice.

MAGEE SUITS

Buy Two
for a very Special Price
$275
ALL 100% WOOL IN IRISH TWIST and QUALITY WORSTED *"LAST AND LAST"*
John McMaster
1012 FORT ST.
9-16

A REALLY BIG SHOE SALE

UP TO 50% OFF ON WOMEN'S SHOES

We have done it...

JOINED HANDS (FEET?) TO BRING YOU THE MOST SPECTACULAR SHOE SALE, EVER!!!

A GREAT SELECTION OF DRESS AND CASUAL FOOTWEAR IN LEATHERS, PATENT AND SUEDE...

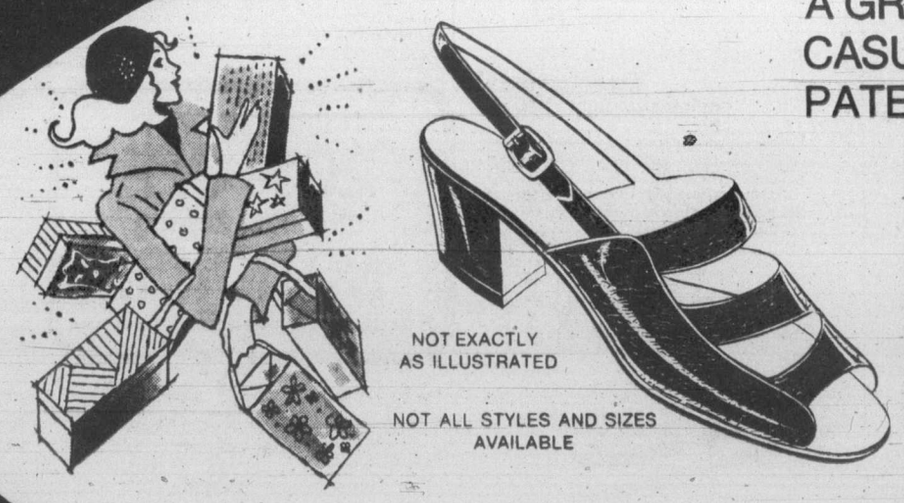

NOT EXACTLY AS ILLUSTRATED

NOT ALL STYLES AND SIZES AVAILABLE

CHOOSE FROM TIES, SLIP-ONS, PUMPS, SLINGS, SANDALS (CASUAL AND DRESS) INCLUDING FAMOUS BRAND NAMES:

NATURALIZER
JOYCE
AND MANY MORE

Prices $9.99 $14.99 and up

• PACIFIC CENTRE, VANCOUVER
• LOUGHEED MALL, BURNABY
• RICHMOND SQUARE, RICHMOND

STERLING SHOES

• Hillside Centre • Mayfair Shopping Centre

Ability, not age, criteria

Bill prevents mandatory retirement at 65

SACRAMENTO, Calif. — Gov. Edmund G. Brown Jr. has signed into law a bill to prohibit private employers from forcing employees to retire at age 65 unless they are proved to be incapable of doing their jobs.

At the same time, the governor also signed into law last week a companion measure to allow state employees to continue working past the mandatory retirement age of 67 if they are competent in their work.

It also would apply to some city and county employees, if their governing boards desire to utilize it on a local option basis, although law enforcement and fire-fighting personnel would be exempted.

Some schoolteachers would be affected and others wouldn't, depending on whether their districts have mandatory retirement age and whether the districts wish to participate in the plan or not.

"Some of the large institutions in our society," Brown said, "want to maintain the ability to send people home who have both desire and the ability to contribute to their community through productive work.

"I just don't agree with that philosophy.

"These two bills represent a fundamental structural change in the work rules of this state. It represents a victory for the individual over the stereotyped concepts of what older citizens are capable of doing."

The governor had been under pressure from business leaders and some administration officials to veto the two bills, sponsored by the state Commission on Aging.

The private employee bill provides that a worker who wants to stay on past the normal retirement age of 65 under most pension plans cannot be forced to retire just because of his age.

If a private employer wants to force retirement, it must be proved by a physical and-or psychological test that the employee is unfit to continue working in a satisfactory manner.

If the employee feels he is being discriminated against solely because of age, a complaint can be filed with the Fair Employment Practices Commission.

The new law is effective Jan. 1.

The public employee law, effective immediately because the bill contained an urgency clause, specifies that state Personnel Board, the University of California Board of Regents, the state College Board of Trustees and local agencies would set rules and regulations for employees under their jurisdiction.

The same FEPC age discrimination complaint procedure applies to this law.

Your Good Health

Dear Dr. Thosteson: My wife and I have an argument. I say you have to make up the letters you use in your column. She says you don't, that they are all from real people. If they are, why don't you use full names, etc. — **H.D.**

Inventing letters for this column would be carrying coals to Newcastle My problem is in selecting those to be used from hundreds of thousands I receive each year. Others ask if I get much crank mail. I can count on the fingers of both hands the number of genuine crank or silly letters included in that volume of mail. Once in a while a reader will disagree with a point made in a column and let me know about it in no uncertain terms. I don't consider this crank mail.

Some letters are long (the longest I can recall being 21 pages of single-spaced typing). Some are elegantly brief. Once I got a postcard with a single word and a question mark — ileum? I explained to that reader that the ileum (ILL-ee-yum) is the lowest section of the small intenstine before it joined the large intestine. On a monthly, sometimes even weekly, basis, my mail covers the anaomical waterfront from head to toe, from acne (the skin disease) to Xeism (a condition attributable to too much maize in the diet.

I try to select letters that are of greatest interest to the greatest number of readers, occasionally touching on specific diseases that are less common but nevertheless occur now and then. Nor am I reluctant on occasion to try to settle differences of opinion among readers (as that between yourself and your wife).

I don't use names or addresses because I consider reader correspondence confidential as would any doctor considering any patient's problem.

Dear Dr. Thosteson: My son, who is 6, has what doctors call a portwine stain. It runs under one eye and across his nose. Can this be corrected? This is very important to me. What about tattooing it? — **Mrs. M.M.**

Your son has a birthmark, an enlargement of tiny blood vessels which occurs in prenatal life. It is obvious at birth and may extend over wide areas. I suspect that at 6 your son's has reached its full extent. Such blemishes above the nose and on the eyelids may disappear with time. The technical name for this, if you wish to look into the matter further, is nevus flammeus.

There is really not much you can do about it. The pigmented area is usually smooth. About 10 per cent of the population have such marks somewhere on the body. Cosmetic creams used to disguise the area are quite effective. Tattooing ordinarily is an ineffective method. You shouldn't display concern in front of the boy lest you create a complex about it.

Dear Dr. Thosteson: I'm 19 years old and had a baby a year ago. Every since the baby, I've had a greenish discharge with a strong odor. I've been to my doctor's, but he never said anything. Is this a sign of cancer? A Pap test didn't show it. — **A.D.**

A greenish discharge may be associated with certain infections, but a negative Pap smear should have ruled out cancer.

If your doctor didn't say anything about it, why didn't you? Go back and this time open up the lines of communication between you and him.

Dear Dr. Thosteson: Is it true that if a man urinates after sexual intercourse he will have less chance of picking up a VD germ? — **L.J.**

It can reduce the chances, but it certainly is no guarantee, no more so than if a woman douches afterward.

MORE POWER TO BERNINA

...Hailed as a modern-age breakthrough
Swiss craftsmanship has done it again
...swept the market with the new, electronically-powered needle.

Look what it's done for your sewing!
The needle is electronically-controlled by a speed regulator which permits you to sew at any speed, through any fabric and retain maximum needle power penetration at the slightest change of foot pressure.

Try making yourself a leather suit. Your needle will stitch as gently, slowly and steadily as if it was stitching through finest chiffon. The Bernina needle will always maintain an even stitch, automatically, just as you would when you sew by hand.

Bernina puts every stitch you could ever want at your fingertips, automatically, with electronic needle power! Try it, at your dealer's today...you'll never try another sewing machine, ever!

Over 600 dealers across Canada.

BERNINA
the power behind the needle.

SAWYER SEWING CENTRE
840 Fort St.
388-6228

STRETCH & SEW FABRICS
2541 Estevan
592-9622

CLOTH CASTLE
778 Goldstream
478-2112

STANDARD FURNITURE
737 Yates St.
382-5111

Coast to Coast Newspaper Advertising Sells the Most

WHEN A HEARING AID CAN HELP
Ask to see the Solo Beltone's exciting, inconspicuous all-within-the-ear aid
Beltone
WHEN A HEARING AID WILL HELP
BELTONE HEARING AID SERVICE
613 YATES
382-3323

Re-upholstering with Sanderson
Fayad's UPHOLSTERY

We have just received a shipment of discontinued lines of Sanderson Fabrics, wools, rayons and also cotton. Plain colour and textures; these fabrics are priced at a very low price which allows you to have your furniture upholstered for a very reasonable cost.

Quantity is limited in some colours and patterns.

For information call us at 384-7913 or visit the store at 1275 Oscar St. (off Fairfield Rd. and Ross St.)

Opened this week only till 9 p.m.

FREE Pickup, Delivery and Estimate

9-20

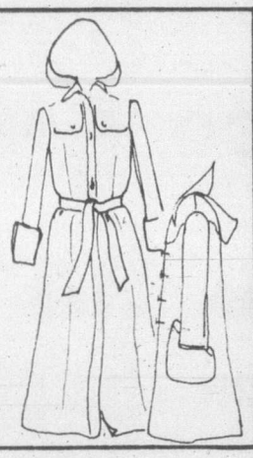

RICKI'S super coat sale is on now. This sale is priced to save you money and make you feel warm all over.
Get that RICKI'S look going for you now, in a new wool coat.

COAT SALE

79.99 99.99 119.99

USE YOUR CHARGEX OR MASTER CHARGE

RICKI'S
MAYFAIR SHOPPING CENTRE 386-6611

9-21

Woolco

SAVE 16%
Check The Special Savings On Soft Comforters In Two Popular Children's Patterns

Children's Bedding
Colourful juvenile sheets and comforters in two favourite patterns, Raggedy Ann or Peter Rabbit. Both designs on bright Blue background. Comforters in Cotton/Polyester with Polyester Fibrefill and Brushed Acetate/Nylon backing. Sheets or no-iron Cotton/Polyester. 64"x70". Comforters made in Canada.

Comforter, Reg. Woolco Price: each 23.95 Woolco Sale Price: each $20

Flat Sheet Reg. Woolco Price: each 8.46. Woolco Sale Price: ..... each 7.46

Fitted Sheet Reg. Woolco Price: each 8.46 Woolco Sale Price: ..... each 7.46

Pillow Cases Reg. Woolco Price: each 3.66 Woolco Sale Price: .....each 2.96

Prices Effective 'til Saturday Sept. 24, 1977 or While Quantities Last!

for your shopping convenience
Woolco
6 1234 5678 901
J R ROY

A WOOLCO STANDOUT SPECIAL

Sheet Ensembles
"Magic Kingdom" featuring Mickey Mouse and Friends or "Holly Hobbie" prints on plain ground. No-iron Polyester/Cotton. Twin set: 1 pillow case, 1 flat, 1 fitted ..... set 21.88

Woolco DEPARTMENT STORES
A DIVISION OF F.W. WOOLWORTH CO. LTD.
Town and Country Shopping Centre
Douglas Street and Saanich
Personal Shopping only, please!
Store Hours: Monday to Saturday 10 a.m. to 10 p.m.
ENJOY THE RED GRILLE FROM LIGHT SNACKS TO MEALS...

Pasta art form started with oil crunch

Getting tired of your jewelry? . . . then eat it!

TOKYO (AP) — Naoko Hatta likes pasta. But four years ago the oil crunch sent alarmed Japanese housewives scurrying to supermarkets, where they swept it off the shelves.

Miss Hatta found herself with only a handful of macaroni at home; not enough for a meal, but she didn't want to throw it away. So she started an art form.

Now she has several hundred students learning to make jewelry, wall hangings, candle holders and ikebana-type flower arrangements from uncooked pasta. She recently held a three-day exhibition of the works in a leading Tokyo department store, a customary site for art shows.

"I love Italian pasta," the 34-year-old flower arrangement instructor aid in an interview.

"One evening in 1973 I went to several neighborhood supermarkets to buy macaroni, but everything had been sold out.

"Back in my kitchen, I looked at my last handful of macaroni. It looked so dry, tough and beautiful with that amber color. Suddenly I thought, 'I can make a brooch out of this,' and I worked on the idea through the night."

Pasta has since returned to the store shelves, and now she uses any kind of uncooked macaroni — tube-shaped, twisted, shell-shaped and in the form of letters — for her work.

Other ingredients used to make a three-foot tall flower arrangement, for example, include thread, wire, leather thongs and glue. A small brooch costs about four cents in materials, while a large flower arrangement can run up to 7.

"It's embarrassing sometimes to talk about its cost," Miss Hatta said, "because it sounds too cheap. But the point of my macaroni art is that anybody can enjoy something so inexpensive and easy."

There are problems, of course. One, she said, is that dried pasta cracks easily. Another is that "you can't wear a macaroni brooch or carry a macaroni flower outside when it's raining."

Students also have to be taught just how far they can press the pasta before it breaks.

If anyone complains about the use of foodstuffs in a non-productive fashion, she said, she points out: "Macaroni lasts for 20 years if stored under good conditions, and you can eat my flowers any time if you want to."

GIRLS ARE BACK AT THE SIDE DOOR
COLONY MOTOR INN

Bulletin Board

Island temple No. 8, Pythian Sisters, will meet at 8 p.m. today in the Eastern Star hall, 3281 Harriet.

□

SRI CHINMOY

Eight free introductory classes on meditation will be given by the Sri Chinmoy Centre on Wednesday afternoons starting today at 2 at the Nellie McClung library, and Thursday nights at 7:30 starting tomorrow at the Sacred Heart Church, 4040 Nelthorpe. For more information phone 592-6211.
square

□

FASHION SHOW

A fall and winter fashion show will be presented by the Ladies Auxiliary to the Victoria Edelweiss Club in co-operation with Eaton's at 8 p.m. today in the club hall at 108-114 Niagara. Admission fee of $1.50 includes refreshments.

□

GET-TOGETHER

A meet-the-teachers night will take place at 7:30 p.m. today at Central Junior High School, 1280 Fort.

□

PRINT CLINIC

The Victoria Camera Club will hold its print clinic at 8 p.m. today at Carnarvon Park pavilion, and its general meeting on Sept. 27 at 8 p.m. in Cedar Hill Community Centre. Visitors welcome. For more details phone Diane Pierce at 388-7704.

□

SPEAKER

Robert Dunsmuir and the early years of the Nanaimo mines will be the subject of an illustrated address by Daniel Gallacher, curator of modern history, Provincial Museum, at the monthly meeting of the Victoria section of the B.C. Historical Association at 8:15 p.m. Thursday in Newcombe auditorium.

□

DINNER

Knights of Columbus, Victoria council 1256, are having a get-acquainted spaghetti dinner at 7:15 p.m. Thursday in St. Andrew's hall, 1002 Pandora. Guests will be potential new members and their wives. For more information phone 479-6792.

□

LECTURE

At 8 p.m. Thursday in the Art Gallery of Greater Victoria, 1040 Moss, Roger Boulet, director, will give a slide lecture on Frederic Marlett Bell-Smith (1846-1923).

□

VICTORIA WEST

For a ride to the community meeting at 7:30 p.m. Thursday in Victoria West elementary school, phone 388-6120. This is the monthly meeting.

□

FUND-RAISING

Peter and Eileen Caddy, co-founders of the Findhorn Community in northern Scotland, will give an audio-visual presentation at Victoria High School, 1260 Grant, at 8 p.m. Thursday. Admission is $5 and proceeds will go toward the purchase of a caravan park on which Findhorn is built. For more information phone Bill Robertson at 592-9826.

□

INSTITUTE

The first meeting of the 1977-78 season of the Victoria branch of the Canadian Institute of International Affairs will be held at 8 p.m. Thursday in room 375, Cornett Building, University of Victoria. Dr. Richard Clogg of the department of Byzantine and modern Greek studies, University of London King's College, will speak on From Authoritarianism to Democracy: The Greek Colonels and Their Aftermath.

□

DANCE GROUP

The Sidney Scottish country dance group will hold its first class of the season at 8 p.m. Thursday in McTavish Road school gymnasium. No partners are needed and everyone is welcome. For more information phone 656-2128 or the Sidney Recreation Commission at 656-7271.
square

□

C.A.R.S. AUXILIARY

The Victoria Women's Auxiliary to the Canadian Arthritis and Rheumatism Society will hold its monthly meeting at 2 p.m. Thursday in St. John Ambulance Hall, 941 Pandora.
square

□

NOON FILMS

The second noon time film show of the season will be held from 12:15 to 1:45 p.m., Thursday in the Greater Victoria Public Library, Yates and Blanshard. No admission charge.

Maiden names on licences

TORONTO (CP) — Married or separated women in Ontario now may use their maiden names on drivers' licences, the ministry of transportation and communications has announced. The ministry had received a number of requests from women who wanted to use their maiden names.

510
IT'S NEW
IT'S
COMING SOON

Saskatchewan woman drowns

SASKATOON (CP) — The body of a woman recovered from Lake Diefenbaker has been identified as Eleanor Laverna Heieran, 59, of Saskatoon.

CAPITAL REGIONAL DISTRICT

Pursuant to Section 766AA of the Municipal Act, the following text of By-law No. 392, "Salt Spring Island Subdivision By-law No. 1, 1975, Amendment By-law No. 3, 1977" is hereby published.

A BY-LAW TO AMEND BY-LAW NO. 207, "SALT SPRING ISLAND SUBDIVISION BY-LAW NO. 1, 1975"

The Board of the Capital Regional District in open meeting assembled, enacts as follows:

1. By-law No. 207, cited as "Salt Spring Island Subdivision By-law No. 1, 1975" is amended as follows:
   (a) In Schedule A (map) delete from the Agriculture Category and add to the Rural Residential 'B' category the North West part of Section 7, Range 3 East, Cowichan Land District, North Salt Spring Island as shown on the attached map.

A copy of the complete by-law may be viewed during normal working hours, 8:30 a.m. to 4:30 p.m., Monday to Friday inclusive, holidays excepted, at the offices of the Capital Regional District, 524 Yares Street, Victoria, B.C.

Dennis A. Young,
Executive Director.

FAIRWAY

272 Gorge Road West
GORGE SHOPPING CENTRE

STORE HOURS
7 days a week
Weekdays 9-9
Sundays 9-6

GIGANTIC
14th ANNIVERSARY SALE

PRICES EFFECTIVE
Wed., Thurs., Fri., Sat.
Sept. 21, 22, 23, 24

We Reserve the Right to Limit Quantities While Stocks Last

CANADA GR. A BEEF CLUB or SIRLOIN STEAK LB. 1.85
CANADA GR. A BEEF T-BONE STEAK LB. 2.09
CANADA GR. A BEEF PORTERHOUSE STEAK LB. 2.19
FRESH PORK CHOPS Gov't Insp. LB. 1.29
CANADA GR. A BEEF OVEN ROAST Rump or Baron, Boneless LB. 1.47
New Zealand Lamb SHOULDER CHOPS LB. 89¢
New Zealand Lamb LOIN CHOPS LB. 1.49
New Zealand LEG OF LAMB LB. 1.39
Fresh, Sliced BEEF LIVER Gov't Insp. LB. 49¢
BURNS' BREAKFAST SAUSAGE 1 LB. 88¢
SCHNEIDER'S BONELESS OLD FASHIONED HAM LB. 2.89
SCHNEIDER'S ASSTD. LUNCHEON MEAT 6-oz. pkg. 2 pkgs. 88¢
BY THE PIECE BOLOGNA LB. 59¢

PINERIDGE RAISIN BREAD 16-oz. loaf 59¢
GRANOLA GREENAWAY CEREAL 2 LBS. 1.19
FOUR STAR STEMS 'N PIECES MUSHROOMS 10-fl.-oz. tin 59¢
DAD'S OATMEAL COOKIES 28-oz. pkg. 1.49
GAINES' DOG MEAL 4 kg. 2.99
MAXWELL HOUSE INSTANT COFFEE 11-oz. Bonus Jar 5.49 AVAILABLE SATURDAY ONLY

ONTARIO MEDIUM CHEDDAR CHEESE 1.39 LB. AVAILABLE WEDNESDAYS ONLY
FRASER VALLEY FIRST GRADE BUTTER LB. 85¢ With $15 order or over LIMIT ONE
NABOB COFFEE 1-lb. Pkg. 3.49
COCA COLA SOFT DRINK 3 26-fl.-oz. btls. 88¢ plus deposit
YORK'S FANCY CREAM CORN SWEET PEAS 3 14-fl.-oz. tins 89¢
ROBIN HOOD CAKE MIX 16-oz. pkg. 59¢
CRISCO SHORTENING 3-LB. TIN 1.69 AVAILABLE FRIDAY ONLY
ROYALE BATHROOM TISSUE 8 ROLLS 1.59
SUNLIGHT LIQUID DETERGENT 32-fl.-oz. 89¢
DELMONTE FANCY, WHOLE KERNEL CORN 3 12-fl.-oz. tins 1.00
ARDMONA PEARS or PEACHES 28-fl.-oz. 59¢
McCALL'S PEANUT BUTTER 48-oz. tin 1.99
BLACK DIAMOND CHEESE SLICES 2 lbs. 2.69

FRESH, WHOLE FRYING CHICKEN GRADE A lb. 75¢
Available Wed., Thurs., Fri. only. While Stocks Last.
TURKEY DRUMSTICKS LB. 49¢
TURKEY WINGLETS LB. 29¢
ALPHA CREAMED HONEY 2-LB. TUB 1.19 LIMIT 2 PER FAMILY AVAILABLE THURSDAY ONLY
HEINZ FANCY TOMATO JUICE 48-fl.-oz. tin 55¢
CRISCO OIL 128-fl.-oz. jug 5.49
HEINZ—32-fl.-oz. Bottle TOMATO KETCHUP 98¢
NALLEY'S CHILI CON CARNE 15-oz. tin 59¢
NALLEY'S LUMBER JACK SYRUP 32-oz. jug 89¢
THOMPSON SEEDLESS GRAPES LB. 49¢
GOLDEN RIPE BANANAS 6 LBS. 99¢
CALIF.-GROWN TOMATOES LB. 29¢
FRESH BROCCOLI 3 lbs. 89¢
McCAIN, FROZEN FRENCH FRIES 2 lbs. 69¢
SUNKIST FROZEN, CONCENTRATED ORANGE JUICE 12-fl.-oz. tin 59¢
9-21

Sweet eating without fats

Be your own pastry chef and you can treat your family to polyunsaturated fat desserts. Most commercial cakes and cookies are too high in saturated fats and cholesterol. Angel cake is one exception to this rule so that you can serve store-bought angel cake. Most pudding mixes are acceptable if they are prepared with skim milk.

Try these delicious desserts or adapt your own favorites by substituting polyunsaturated oil or margarine and limiting the use of egg yoks.

PEPPERMINT FROZEN DESSERT

1 envelope unflavored gelatin
1 quart water
¾ cup sugar
1⅓ cups instant nonfat dry milk
½ cup polyunsaturated oil
⅓ cup light corn syrup
1 tsp. vanilla
½ tsp. salt
⅔ cup crushed peppermint candy

Sprinkle gelatin over one cup of the water in one-quart saucepan to soften. Stir in sugar. Heat over medium heat, stirring constantly, just until dissolved. (Do not boil.) Remove from heat. In large mixing bowl, sprinkle milk powder over remaining three cups water. Beat at low speed of electric mixer, adding oil, corn syrup, sugar-gelatin mixture, vanilla and salt. Chill about one hour. Freeze in electric or hand-crank freezer following manufacturer's directions.

When partially frozen add one-third cup of the crushed peppermint candy and continue freezing. Stir in remaining peppermint candy. Makes about two quarts.

THREE-EGG CHIFFON CAKE

Means only one-fourth egg per serving.

1 cup plus 2 tbsps. sifted cake flour
¾ cup sugar
1½ tsps. baking powder
½ tsp. salt
¼ cup polyunsaturated oil
3 eggs, separated
⅓ cup water
¾ tsp. vanilla
¼ tsp. almond extract
¼ tsp. cream of tartar

Sift flour, sugar, baking powder and salt into bowl.

Make well in center; add oil, egg yolks, water, vanilla and almond extract. Beat until smooth. Beat egg whites and cream of tartar in large bowl until mixture forms very stiff peaks when beater is raised. Gently fold flour mixture into egg whites, blending well. Turn batter into ungreased 9x3.5-inch tube pan. Bake in 325-degree oven about one hour or until cake springs back when touched. Immediately invert pan over funnel or bottle and cool completely. Makes 12 servings.

LEMON CHIFFON PIE

1 baked 9-inch pastry shell
1 envelope unflavored gelatin
⅓ cup lemon juice
⅔ cup water
2 tbsps. sugar
3 egg whites
⅛ tsp. grated lemon rind
¼ tsp. salt
½ cup light corn syrup

Sprinkle gelatin over lemon juice and water in small saucepan to soften. Add sugar; stir over very low heat just until dissolved. Remove from heat; stir in lemon rind. Chill one-half hour or until mixture is the consistency of unbeaten egg white. Beat egg whites and salt until soft peaks form when beater is raised. Gradually add corn syrup, beating until stiff peaks form. Fold gelatin mixture into egg whites. Chill, stirring occasionally, about one-half hour or until thick enough to mound. Pile lightly into pastry shell. Chill. Makes eight servings.

PASTRY SHELL

1 1-3 cups flour
⅛ tsp. salt
½ cup polyunsaturated margarine
2 tbsps. cold water

Mix flour and salt. Blend in chilled margarine with pastry blender or two knives until mixture is well blended and fine crumbs form. Sprinkle two tablespoons cold water over mixture while tossing to blend well. Press dough firmly into ball with hands. Flatten dough slightly and roll out to 12-inch circle on lightly floured surface. Fit loosely into nine-inch pie plate. Trim and flute edge. Prick thoroughly. Bake in 450-degree oven 12 to 15 minutes or until light golden brown. Cool.

LaBianca girl, uncle reunited

FULLERTON, Calif. (UPI) — Russell Harmon, who searched for 20 years for his adopted sister only to find she was one of the victims of the Charle Manson clan, was reunited recently with his niece, the daughter of Rosemary LaBianca, by telephone. He said he talked with Susan Struthers Wolk, now married and living in northern California.

7,500 awards for women

NEW YORK (AP) — More than 7,500 women's athletic scholarships will be awarded during 1977, says the L'Eggs-Women Sports Scholarship Guide. The leading sports for scholarship awards are basketball and volleyball.

AIR CONDITIONING?
ASK US

PENINSULA REFRIGERATION & AIRCONDITIONING
(A Division of Peninsula Sheet Metal)
1810 VERLING, VICTORIA
PHONE 652-3937

IMPORTANT

SHOPPERS DRUG MART
ANNOUNCEMENT

Due to delays in shipping, your neighbourhood Shoppers Drug Mart may be out of a few of the items advertised in our September Money-Saver Flyer. We sincerely apologize for any inconvenience this may cause you

RAIN CHECK POLICY PROMISE

In the event of merchandise advertised in the September Money-Saver Flyer not being available please request a RAIN CHECK. We shall honor it as soon as possible so that you may save on our **Everyday Low Prices.**

9-20

Specially bred rats used

Eye disease researched

CALGARY (CP) — Medical researchers at University of Calgary are using a specially bred group of laboratory rats in an attempt to discover the cause of a degenerative eye disease, retinitis pigmentosa.

Dr. Martin Hollenberg, head of the medical faculty's division of morphological science, a division of biology that studies the structure of living beings, is leading the research team which has received a $20,500 grant from the National Retinitis Pigmentmentosa Foundation of Canada.

Retinitis pigmentosa is an inherited disease that causes blindness due to the degeneration of the retina — the "photographic film" of the eye where visual information is received and processed before being transmitted to the brain.

The onset of the ailment in humans usually occurs in childhood or early adulthood with peripheral vision and night vision deteriorating first.

The disease leads to a severe visual impairment in most cases and there currently is no effective means of medical intervention to prevent or slow its progress.

A problem in trying to discover the causes of the disease is the difficulty in examining the human eye as it goes through the disease process, Hollenberg said.

"Obviously, we can't study the detailed anatomy of a living human eye and find out exactly what is happening inside its cells."

A more practical way of determining what happens in the degenerating human eye is to examine the eye of an animal undergoing a similar process, Hollenberg and coworker Dr. J. P. H. Wyse said.

Animal models of retinitis pigmentosa are rare but Hollenberg's team has developed an in-bred strain of rats with genetic visual impairments which closely mimic the human condition.

Their research will involve collecting tissue samples from the rats' retinas in various stages of visual impairment.

The samples will be examined with the use of a variety of advanced electron and light microscopes to see what happens to the diseased retina at the cellular level and to seek the cause of the retinal degeneration.

This data will be correlated with the level of electrical activity on the eye's surface as measured by electrodes.

U.S. moms warned of mongolism risk

The chances of bearing a child with Down's syndrome, or mongolism, increase greatly with the age of the mother.

From one case in every 1,500 births involving women under 30, the odds of having a mongoloid child rise to one in every 65 for mothers over 45.

A booklet called Facts About Mongolism for Women Over 35, by the U.S. National Institute of Child Health and Human Development, urges older women who are facing motherhood — particularly for the first time — to become familiar with the problem.

Mongolism is one of the most common forms of mental retardation. It is characterized by specific physical abnormalties — slanting eyes, slightly protruding lips and short hands, feet and trunk.

Those defects are caused by the presence in the victim's genetic makeup of an "extra" chromosome. The event that results in the extra chromosome usually occurs during fertilization. Through a process called karyotyping, however, it is possible to analyze the chromosomes of prospective parents ahead of fertilization for signs of the abnormalities that can produce the defect. During pregnancy, doctors can perform another procedure — amniocentesis — in which fluid is drawn from the amniotic sac, the matter that nourishes the unborn child, for analysis.

It is believed by some scientists that the reason for increased risk as the mother grows older arises from the fact that when a women is born, her body already contains all the eggs for a lifetime of child-bearing. As the woman grows older, so do the eggs. The scientists believe that just as people pass their prime, so may egg cells. Also, the longer the egg is in the ovary, some scientists feel, the more likely it is to have been exposed to chemicals, radiation and other environmental factors that can cause genetic damage.

Doctors add, however, that parents of mongoloid children should be reassured that nothing which they themselves have done during conception and pregnancy has caused the disorder to occur. They say that the best rules for avoiding Down's syndrome are: — take care of your own health.

The Creative Grape.

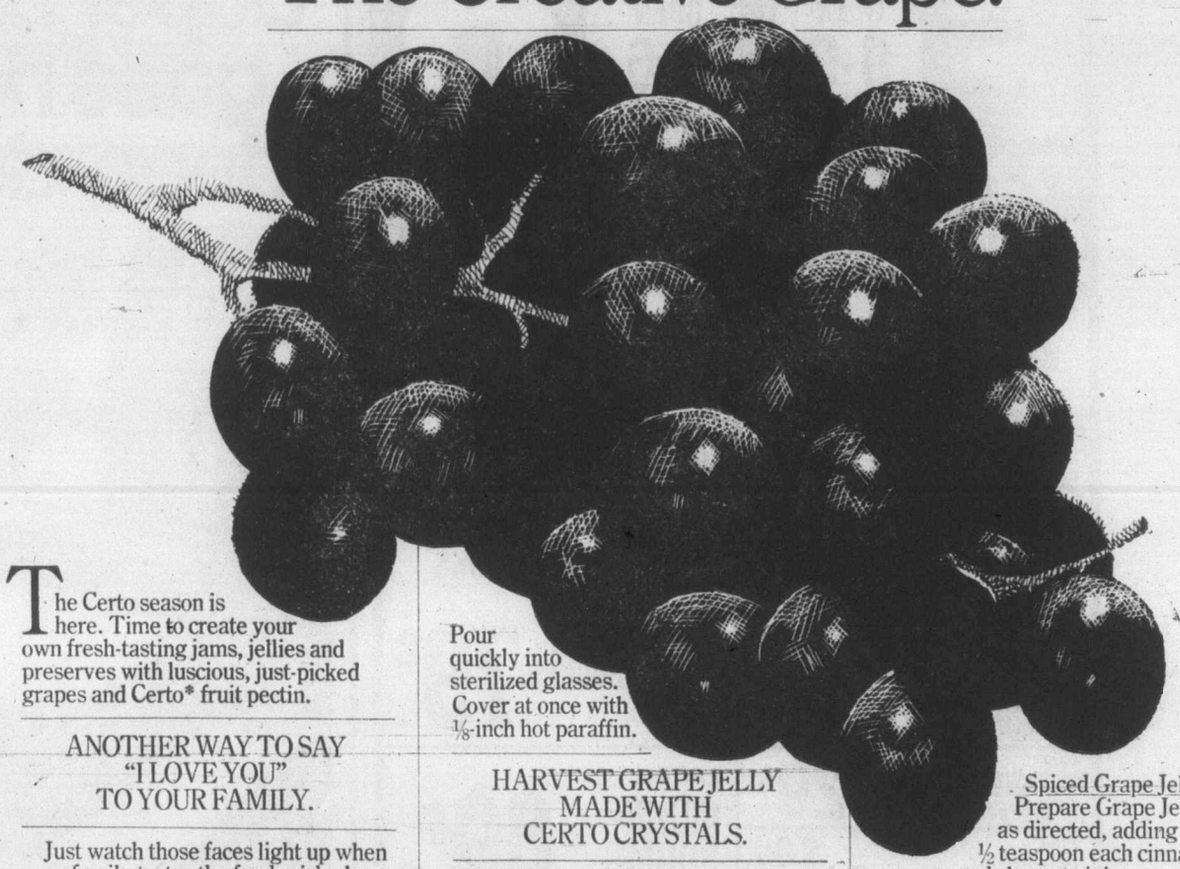

The Certo season is here. Time to create your own fresh-tasting jams, jellies and preserves with luscious, just-picked grapes and Certo* fruit pectin.

ANOTHER WAY TO SAY "I LOVE YOU" TO YOUR FAMILY.

Just watch those faces light up when your family tastes the fresh-picked flavour of jams, jellies and preserves you've made yourself.
Nothing tastes so good. Or so special.

HARVEST GRAPE JELLY MADE WITH CERTO LIQUID.

Makes about 10 medium glasses.
4 cups prepared juice
(about 3 lb fully ripe Concord grapes)
7 cups sugar
½ bottle Certo liquid fruit pectin.

First prepare the fruit—Thoroughly crush, one layer at a time, about 3 pounds grapes. Add ½ cup water, bring to a boil and simmer, covered, 10 minutes. Place in jelly cloth or bag and squeeze out juice. Measure 4 cups into a large saucepan.

Then make the jelly—Thoroughly mix sugar and juice. Place over high heat and bring to a boil, stirring constantly. At once stir in Certo. Then bring to a full rolling boil and boil hard 1 minute, stirring constantly. Remove from heat, skim off foam with metal spoon.

Pour quickly into sterilized glasses. Cover at once with ⅛-inch hot paraffin.

HARVEST GRAPE JELLY MADE WITH CERTO CRYSTALS.

Prepare fruit as previously described using a total of 3½ pounds grapes and 1½ cups water to obtain 5 cups juice. Measure 7 cups sugar and set aside. Add 1 box Certo crystals to juice in saucepan. Place over high heat and stir until mixture comes to a boil. Stir in sugar. Bring to a full rolling boil and boil hard 1 minute, stirring constantly. Remove from heat and continue as above. Makes about 12 medium glasses.

A CREATIVE ADDITION.

Using one of the recipes above, have fun creating your own specialty-of-the-house jam with this variation:

Spiced Grape Jelly—Prepare Grape Jelly as directed, adding ½ teaspoon each cinnamon and cloves to juice.

USE THE SHORT-BOIL OR FREEZER METHOD.

They both give you fresh-picked fruit flavour. So you choose.
Either way, you'll make luscious jams, jellies and preserves every time.

ENJOY THAT JUST-PICKED FRESH FRUIT FLAVOUR YEAR 'ROUND.

Why stop here? You've just begun!
For many, many more recipes that tell you how to turn the fruits (and vegetables) of every season into mouth-watering delicacies, take a peek underneath the label of a bottle or into a box of Certo or write to General Food Kitchens, P.O. Box 4019, Terminal "A", Toronto, Ontario and we'll send you our booklet "Jam & Jelly Making: A Pleasurable Art".

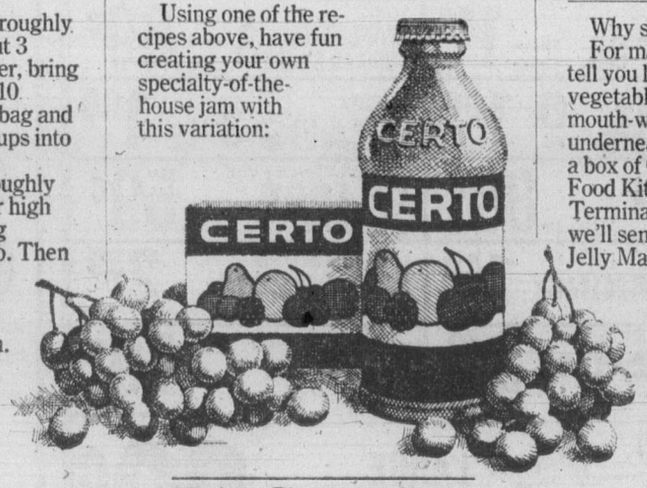

GF GENERAL FOODS

*Registered trademark of General Foods Limited.

Be Creative.

CAPITAL REGIONAL DISTRICT

Pursuant to Section 766AA of the Municipal Act, the following text of By-law No. 385, "Zoning By-law (Sooke) 1976, Amendment By-law No. 5, Planning Area No. 1, 1977" is hereby published.

A BY-LAW TO AMEND BY-LAW NO. 282, "ZONING BY-LAW (SOOKE), 1976"

The Board of the Capital Regional District in open meeting assembled, enacts as follows:

1. By-law No. 282, cited as "Zoning By-law (Sooke), 1976" is amended as follows:

By deleting from the Residential Zone and adding to the Commercial Zone, Lot B, Block 12, Section 14, Plan 217 (D.D. C40895), Sooke Land District, as shown on Plan No. 5, attached and forming part of this by-law.

A copy of the complete by-law may be viewed during normal working hours, 8:30 to 4:30 p.m., Monday to Friday inclusive, holidays excepted, at the offices of the Capital Regional District, 524 Yates Street, Victoria, B.C.

Dennis A. Young,
Executive Director.

Victor giraffe gasps his last

MARWELL HALL, England (AP) — Victor, the giraffe who couldn't get back on his feet, died Tuesday as attendants who had fought to save his life stood by.

Victor had been lifted in a special sling made by the Royal Navy and had just been lowered for a rest when he died, apparently of shock.

The 15-year-old giraffe did the splits last Thursday night apparently while mating with one of the three female giraffes at Marwell Zoological Park 70 miles southwest of London. For five days he was at the centre of a rescue drama which captured the imagination of millions of British animal lovers and others around the world.

Although no bones appeared broken, he could not be coaxed to his feet and lay stranded on his belly, steadily getting weaker despite intravenous feeding and nibbles at leaves brought by his keeper. By the time he laid his eight-foot neck on the shoulders of those who had tried to save him and breathed a last sigh, he had lost nearly one-fourth of his 2,000 pounds.

Normal life expectancy for a giraffe is about 25 years in the wild and a few years longer in captivity.

Occasionally, during his 125-hour fight for life, a tear would slip from his eyes and roll down his face. Giraffes frequently cry but they make no noise.

"I think he died very quickly and I don't think he had any real pain," said zoo owner John Knowles.

Tonite! Noel Coward revue gets test in Victoria tonight

By JIM GIBSON
Colonist Reporter

The pipeliners loved it in Fort Simpson, but Lloyd Nicholson is wondering how Victoria's reputedly fickle audiences will respond to Tonite! Noel Coward, which opens Allen Houghton's season this evening.

"Some of our best audiences were in some pretty primitive places," said 27-year-old Nicholson, the revue's co-creator, musical director and one-man band. But if last season's coast-to-southern-Ontario tour taught Nicholson and the five-member company one thing, it was that Canadian small twons are peopled not only by Coward lovers but also by those who know his work well.

There's no question in his mind that Victorians will love the musical revue. After all it was somewhat of a hit during its long Vancouver run and Canadian tour. It's booked for another Ontario tour this spring and goes to the States next fall.

But whether Victorians show up at the boxoffice remains to be seen. Nicholson has heard that local theatre goers can be quirky. The sure sell-out doesn't always happen.

Coward seems a natural for a city where the boosterism boasts a little bit of England. Unlike those "primitive places," which unexpectedly lapped up Coward, Victoria rates a more elaborate production.

The McPherson isn't a school gym in the territories. There will be a six-foot grand and not just the available upright. And the revue's 45 lighting cues can be used which wasn't the case in most of the small centres.

"If it worked in Fort Simpson and doesn't in Victoria — well, it would be unimaginable," Nicholson said.

Nicholson and his partner, Drew Borland, had already done one applauded Coward revue and were the natural choices when Overture Concerts, which takes classical music to out-of-the-way spots, wanted a Coward show for a bit of a change.

The creators didn't want to emphasize the same things as in the innumerable Coward revues that have sprung up since the Coward revival, which began with the remounting of Hay Fever for the 1964 opening of Britain's National Theatre.

And the emphasis in their revue is more on Coward the composer than just Coward the lyricist and playwright.

"We use all of the standard works but we unearthed a lot of good songs that people won't know," he said.

The revue's chronology roughly follows Coward's life from boy actor in London to his later successes. In a way, Nicholson said it serves as a history of England in the 20th Century.

Theatre goers in search of a theme will have to settle on the revue illustrating "Coward's philosophy of theatre as entertainment."

"That becomes almost an ironical comment because we've gone out of our way to entertain but the audiences realize it was not just entertainment but there was substance."

Abductors' demands successful

SHERBROOKE, Que. (UPI) — Police knuckled under Tuesday to a threat to behead kidnap victim Charles Marion and agreed to give his abductors up to three hours to escape with a quarter-million dollar ransom.

In a bid to save Marion's life and prevent a "crime war" against credit unions across Quebec, police accepted the kidnappers' demand for a three-hour delay between delivery of the ransom money and the release of Marion, a credit union manager.

The swift acquiescence by police, acting on behalf of Marion's employers, the Caisse Populaire de Sherbrooke, followed a threat from the kidnappers that unless their demands for the three-hour grace period were met within 48 hours Marion would be beheaded.

The Caisse Populaire and police had insisted Marion be handed over at the same time the ransom was delivered, an issue which snagged negotiations for six days.

In a letter sent to a Montreal daily, Le Journal de Montreal, and authenticated by the Quebec police force, the kidnappers said they would launch attacks on credit unions across Quebec and that no person connected with them would be safe.

"We will not kidnap them, we will simply liquidate them," the block-printed six-page communique said.

Arts centre beating odds

By JOHN HENDERSON
Colonist Correspondent

PORT ALBERNI — Against pretty long odds, the Rollin Art Centre is slowly becoming the local point of community cultural life that it was planned to be.

"We simply didn't realize how extensive the renovative work would be," says Jan Peterson, the director of the new centre and president of the Community Arts Council.

The council received the old Rollin home near the city's downtown area from the city last year for a token rent of $1. But that was only the beginning.

The old frame residence looked sturdy enough from the outside, but once the renovation work started early this spring, it was found necessary to rip out almost the entire interior of the building. Government grants paying the labor and some of the materials helped, but to date a deficit of just over $5,000 has been rung up, principally for materials and more specifically for plumbing repairs.

"We have still to get a proper heating system installed as well," says Peterson, "Although we will have temporary electrical heat so that we can function this winter."

Despite the fact that work was going on all around them this summer, a program under the direction of six young artists on a Young Canada Works grant in theatre, the dance and art was successfully completed, with more than 140 young people and adults taking advantage of the instruction.

The fruits of their labors were duly displayed at Echo Centre in two evenings of performances by the students at the end of August, which were well attended. The students also performed for live audiences at the annual Fall Fair.

It is already planned, says Peterson, that two of the youthful instructors will return to give programs over the winter. Cindy Zejes and Lois Watkin-Jones will be providing lessons in art and the dance.

Convicts surrender

OPORTO, Portugal (Reuter) — Nine armed prisoners who seized 22 hostages in a prison near here and demanded safe passage to Morocco surrendered Tuesday after a 24-hour siege by security forces, police said.

A tenth prisoner was killed in a gun-battle with guards Monday during the escape attempt. Five people, including the prison governor, were wounded before the prisoners barricaded themselves with their hostages in the administrative wing.

Police said the hostages included six women employees as well as the prison governor.

CAPITAL REGIONAL DISTRICT

Pursuant to Section 766AA of the Municipal Act, the following text of Bylaw No. 390, "Salt Spring Island Subdivision Bylaw No. 1, 1975, Amendment By-law No. 1, 1977;; is hereby published.

A BY-LAW TO AMEND BY-LAW NO. 207, "SALT SPRING ISLAND SUBDIVISION BY-LAW NO. 1, 1975"

The Board of the Capital Regional District in open meeting assembled, enacts as follows:

1. By-law No. 207, cited as "salt Spring Island Subdivision Bylaw No. 1, 1975" is amended as follows:
   (a) In Schedule A (map) delete from the Watershed 'C' category and add to the Rural Residential 'B' category, Lot 1, Plan 27516, Section 77; Lot A, Plan 20565, Section 77; Lot 1, Plan 22493, Section 77; Part Lot 1, Plan 7679 and Part Lot A, Plan 20436, Section 77; all lying within the Cowichan Land District, South Salt Spring Island and shown on the attached plan.

A copy of the complete by-law may be viewed during normal working hours, 8:30 a.m. to 4:30 p.m., Monday to Friday inclusive, holidays excepted, at the offices of the Capital Regional District, 524 Yates Street, Victoria, B.C.

Dennis A. Young,
Executive Director.

Y program on fitness here soon

Operation Lifestyle a computer-assisted testing program designed to give the participant information which emphasizes the importance of living habits and physical fitness will come to Victoria next month.

Details of the program, sponsored by the Victoria YM-YWCA in conjunction with the Vancouver, North Shore and New Westminster Ys, will be announced at a kick-off breakfast early next month. Place and time are still to be decided.

The program will be held Oct. 20-22 at the YMCA building on Courtney Street.

The assessment includes activity level, smoking habits, nutrition and stress, all factors related to health and fitness.

510
IT'S NEW
IT'S
COMING SOON

Western FOOD
OPEN 9-9 WEEKDAYS
OPEN 9-6 SUNDAYS
772 Goldstream Ave., Langford
AT WESTBROOK SHOPPING CENTRE
YOUR FOOD DOLLAR SAVER

Grade A BARON of BEEF boneless 1.49 lb.
Gov't Insp. PORK STEAKS 97¢ lb.
Government Insp. PORK ROAST 97¢ lb.
GREEN ONIONS or RADISH 2 LOCAL bunches 25¢
MAPLE LEAF COOKED MEAT CHUNKS SALAMI, SUMMER, MOCK CHICKEN, BEER 79¢ lb.
FANCY GREEN PEPPERS lb. 29¢
FRESH MUSHROOMS 89¢ lb.
PINK GRAPEFRUIT 9/1.00
KRAFT MACARONI/CHEESE DINNER 7-oz. pkgs. 4 pkg. 89¢
KRAFT CHEESE SLICES 16-oz. pkg. 1.49
GENERAL MILLS CHEERIOS 15-oz. box 89¢
PLANTERS PEANUT OIL 32-oz. bottle 1.89
YORK SPAGHETTI in TOMATO SAUCE 3 14-oz. tins 89¢
SUNBURST 3-oz. INSTANT NOODLES 6 pkgs. 1.00
NIAGRA PEARS 3 14-oz. tins 1.00
CARNATION COFFEE MATE 11-oz. jar 89¢
GOLDEN GROVE PURE ORANGE JUICE 1 litre 59¢
SNO FLAKE SHORTENING 2½-lb. tub 1.49
PALM 4-LITRE BIG DIPPER ICE CREAM plastic pail 2.39
MAPLE LEAF CANNED HAM 16-oz. tin 2.49
WINDOW CLEANER WINDEX 15-oz. 79¢
Grade A LARGE EGGS doz. 89¢
We reserve the right to limit quantities

Sears
Save $40
Super bag-type upright goes right to work on deep-down carpet dirt

We service what we sell
in or out of guarantee so you can always be sure of getting maximum performance from your Sears appliances. And if you move to another part of Canada, our coast-to-coast organization is still there to serve you.

Beater bar/brush beats dirt out, sweeps it away
Rocker-type 2-speed switch
4 Position pile height adjustment

A super efficient cleaner with two speeds: 'Hi' for heavy-traffic areas, 'Lo' for surface cleaning and light pick-ups. A must for carpets because beater bar and brush action beat up and whisk away ground-in carpet dirt. And the four-position adjustment lets you clean everything from velvety plushes to deep shags. Handle locks in 3 convenient cleaning positions. Green floral vinyl bag. Try one today! 20R 030 367.

89.97 Reg. 129.99

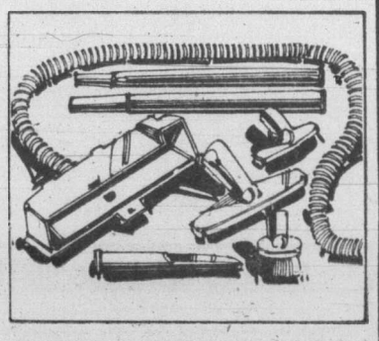

Save $5 on 7-piece attachment set.
Fits all Kenmore bag-type uprights. Incl.; 3 brushes, crevice tool, 2 wands, hose and adapter. 20R 033 011. Reg. $29.98 $24.98

Sears Vacuums (20) Phone Enquiries: 595-9111
Advertised price effect 9:30 a.m. Wednesday, September 21 through 5:30 p.m. Saturday, September 24, while quantities last.

Now that's value!
Simpsons-Sears Ltd.
3190 Shelbourne Street. Lots of Free Parking.

Sears

This Week's Kenmore Big Buy!

Save $50

15.47 cu. ft. Kenmore refrigerator No defrosting

459.98 Reg. 509.98

A family size fridge and it's loaded with features! The freezer section holds 151 pounds and has adjustable cold control. Two full width deep door shelves provide storage for smaller packages. The refrigerator section has 3 slide out shelves, 2 of which are adjustable. Twin vegetable crispers. A full width and a half width shelf in the refrigerator door. Butter compartment plus dairy compartment and molded egg rack. White. 467 467 920. In Avocado or Harvest Gold, $10 more.

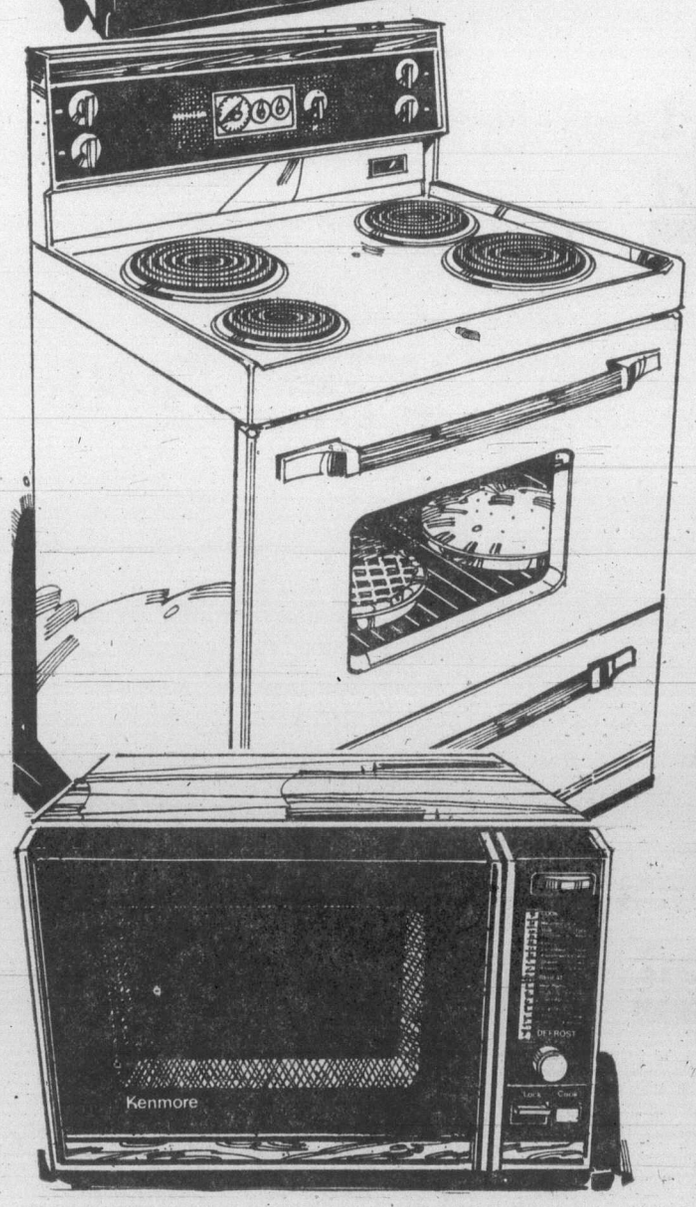

Value

30" range. Oven cleans itself as you cook!

389.98

Treat yourself. Continuous clean oven also has automatic start/cook/off control so dinner can be ready when you get home. Features two 8" and two 6" infinite-heat, plug-out elements. Timed appliance outlet. Minute Minder. Controlled variable broil. Removable oven door. Fluorescent lit glass backguard for added illumination. No-drip recessed top. 227 466 670.

Microwave oven holds 22 lb. turkey

449.98

High-power microwave with automatic defrost. Cooks, defrosts and reheats super fast. So fast it can cut cooking time by up to 70%. Has 25-minute linear timer. Glass tray. Comes with drum-type, rotating Menu Guide. Uses no more energy than a toaster. CSA approved. Fully guaranteed. 227 499 471.

Sears Refrigerators (46) Ranges (22) Washers & Dryers (26)
Phone Enquiries: 595-9111
Advertised prices in effect 9:30 a.m. Wednesday, Sept. 21, through 5:30 p.m. Saturday, Sept. 24th, while quantities last.

Save $30

Built-in dishwasher washes pans

359.98 Reg. 389.98

Special pots and pans cycle really cleans! 5-push button choices include 155 degree Sani-wash. 2-level washing action. Stainless steel macerator eliminates all pre-rinsing. Square upper rack. Fan-forced air drying. Power Miser option. Fits space 24" wide x 24½" deep x 34½" high. Comes in White with 2 reversible panels in Harvest Gold/Avocado and Coppertone/Black. 267 476 130.

A-Portable Model, same features. Woodgrain laminated top. 267 479 051. **Reg. 419.98 now 389.98** Avocado, Harvest Gold or Coppertone $10 more.

Sears Washers and Dryers (26), Phone Enquiries: 595-9111

Simpsons-Sears Ltd.

3190 Shelbourne Street. Lots of Free Parking.

MORGAN

LIL ABNER

JUDGE PARKER

ARCHIE

RIP KIRBY

BLONDIE

MARY WORTH

HI and LOIS

KERRY DRAKE

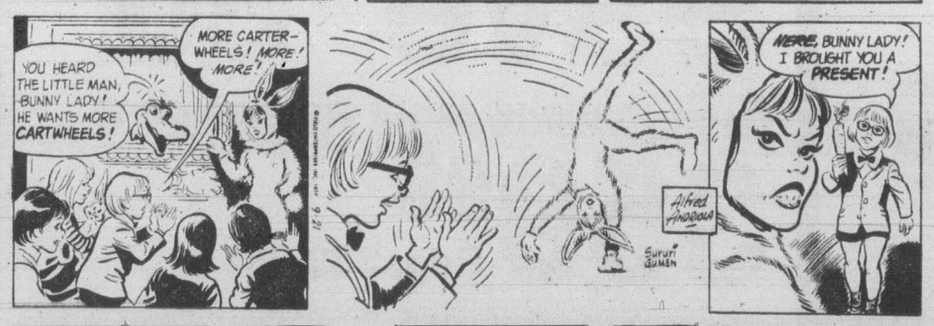

MOMMA

M. V. Chesnut's Garden Notes

One plant which has climbed in a well-deserved popularity in recent years is the tuberous begonia. One reason, of course, is its ease of culture, for these glamourous flowers are singularly free from pests and diseases, although mildew and weevils can be a bit troublesome at times.

Moreover, the begonia is one plant you can count on to put on a good show in those beds and planters on the shaded side of the house where ordinary bedding plants are a complete flop.

It is true that the flowers are too short in the stem to be used as a cut flower in the ordinary way, but there are ways and means of getting around this. My wife makes up a most attractive centrepiece for the dinner table by spreading a few trails of ivy across as hallow bowl of ivy and arranging begonia blossoms on the ivy with their short stems dipping down into the water below; the contrast of these exotic flowers against the plain dark green of the ivy makes a most impressive display.

On another occasion when, in typical husband-like fashion, I forgot to order a corsage for a formal affair, she picked a double yellow begonia flower, pinned it in her hair, and was the belle of the ball!

Trouble is, begonias cost real money. The cheapest you can buy cost around 50 cents each, quality bulbs from 75 cents to $1.50 each, and the rarer and more exotic kinds from $2.25 to $5 each. At these prices we can't afford to pull up the plants and heave them over the back fence as we do with our petunis and marigolds — we have to get more mileage out of them. This means the careful lifting, drying and storage of the bulbs over the winter so we can use them again next spring.

I like to take up my begonia plants before the first hard frost, for it is important to kill the topgrowth very slowly and gradually through lack of water rather than overnight through frost.

Potted plants are simply moved indoors and allowed to die from drought, and are stored in their pots of soil until repotting time next spring. The treatment for the plants growing in beds and planters is a bit more complicated.

I dig them up with good ball of soil around the roots and replant them close together — to save space — in shallow boxes, cut-down cartons or seed flats. Essentially, the operation is the same as an ordinary transplanting except that no water is given.

Sitting crowded close together in their shallow boxes, the plants are given a precautionary squirt of some all-purpose spray or dust — something formulated to control both bugs and blights — then the boxes of plants are stored in an airy, dry place; the floor of the basement will do nicely, ideally where the plants will receive a little light from a cellar window.

Temperature isn't very important at this stage — warm or cool, it doesn't matter — but good ventilation is a must. I lost a box of expensive begonia bulbs one year when, in my ignorance, I stored them in a stuffy and airless cupboard under the cellar stairs just to get them out from under foot. Next time I looked at them, they were covered with mildew and blue mould, with a horrible musty odor, and had to be destroyed.

Leave your plants without water until the tops die down naturally. The leaves go first, turning brown and papery. The stems are the last to wither, for these are thick and fleshy and full of sap, but they should never be cut away however long they may take to wither. When completely dry and dead, they will fall away from the tubers at a touch, leaving only a small scar on the bulb's surface.

At this point the bulbs may be cleaned up, brushing away any soil still clinging to them, and placed in cool storage until spring. I dust mine with common yellow sulphur to guard against rot diseases.

For storing, I prefer to bury my begonia bulbs in cartons of peat moss, storing the cartons in a cool place, ideally around 6 or 7 degrees C. Temperatures below freezing will injure the bulbs, while too much warmth will start them sprouting before the winter is half over.

Jack Smith

Ever since high school I have been cribbing from Bartlett's Familiar Quotations to give my work a touch of class. No matter how good one of my ideas might be, I knew it wouldn't hurt it any to show that people like Plato and Nietzsche had said pretty much the same thing, in their own way.

Sometimes, though, I felt my purpose would have been better served by a contemporary allusion, something with a modern flavor. It might be on the tip of my tongue: something Dorothy Parker had said, or Groucho Marx, or Sam Goldwyn. But too often I couldn't track it down.

But now Dr. Laurence J. Peter, author of The Peter Principle, has published a new book called Peter's Quotations: Ideas for our Time (Morrow), and I am not letting it out of my reach. It is sort of a second crutch. With Bartlett's under one arm and Peter's under the other I find that I move better and have better balance than before.

Peter has not ignored the classics. All the heavyweights from Bartlett's are here, from Hammurabi to Hoffenstein, but of course he had to weed out their lesser quips, and especially those that no longer ring the bell. For example, Bartlett quotes John Milton's "Evil, be thou my good;" but that remark is misleading, taken out of context, unless a person has time to read Paradise Lost all over again, which most of us don't have these days. So Peter omits Milton's quote on good and evil, but includes Mae West's: "When choosing between two evils, I always like to try the one I've never tried before." You don't need any context to know what Miss West means.

Peter's book, like Bartlett's, might discourage a would-be philosopher, by giving the impression that everything has been said already. In his introduction, though, Peter disposes of this worry with a quotation from Goethe: "Everything has been thought of before, but the problem is to think of it again."

To understand the need for Peter's book all you have to do is run through the index of Bartlett's. You will look in vain for such contemporary wits and sages as John Wayne, Goodman Ace, Brigitte Bardot, Jerry Lewis, Joe Louis, Joe E. Lewis, Casey Stengel, Yogi Berra, Joey Adams, Bugs Baer and Edith Bunker.

Just the omission of Casey Stengel suggests that Bartlett's indispensable as it is — hasn't got to first base in reporting the North American language at its most eloquent. Peter quotes a handful of Casey's immortal adages, and if you think ol' Case was ambiguous, grade this one for clarity: "Ability is the art of getting credit for all the home runs somebody else hits." Or this: "The Mets has come along slow, but fast." And this, on the future of a 20-year-old rookie: "Well, in 10 years he has a good chance of becoming 30." Yogi Berra was no dummy, either. It was Yogi who said: "If the people don't want to come out to the park, nobody's going to stop 'em."

While Bartlett's is blank on Hollywood, Peter notes that it was Oscar Levant who said, "Behind the phony tinsel of Hollywood lies the real tinsel;" Louis Sherwin who said, "They know only one word of more than one syllable here, and that is Fillum; and Fred Allen who said, "Hollywood — a place where people from Iowa mistake each other for movie stars."

You will not find L. Grant Glickman in Bartlett's, and so you will not find this observation, under Greatness: "Behind every great man is a woman with nothing to wear." Under that same heading, by the way, is Clarence Darrow's generous eulogy of Calvin Coolidge: "The greatest man who ever came out of Plymouth Corner, Vermont."

Neither does Bartlett's quote the late Polly Adler, the notorious New York madam, who said, "A House is not a Home." In her later years, by the way, Miss Adler bought a nice little stucco cottage in Burbank, Calif., and lived there respectable. I once interviewed her at home and wrote a piece about her for the paper. Perhaps for good reasons, it was never published, and my opening sentence, which I was rather proud of, was never in print. I have been trying to figure out how to get it into print ever since, but never thought of a remotely plausible excuse. Now, thanks to Peter, I have worked it in at last. Here it is: "There is a little green home in Burbank which is not a house."

Peter would have betrayed his purpose with false modesty had he left out his own famous observation: "In a hierarchy every employee tends to rise to his level of incompetence." That has become so widely quoted and misquoted that it has almost overshadowed its brilliant author. As much as I admire his thought and style, I sometimes unconsciously refer to Dr. Peter as Peter J. Laurence, or Dr. Peter J. Principle; so I am glad he has put himself in his book.

Probably no other page in Peter's Quotations better illustrates how he has balanced classic with contemporary authors than page 303, which quotes, in order: Thoreau, Buddha, Nehru, Justice Holmes, Santayana, Mark Twain, Gov. Jerry Brown, Kierkegaard, Thomas La Mance, Kurt Yonnegut Jr., Voltaire, Nietzsche, Thomas Wolfe, and Jack Smith.

What I want to know, though, is who the heck is Thomas La Mance and how did he get in with a bunch like us?

Art Buchwald

WASHINGTON — My Southern friends are furious for what the Northern Liberal Establishment Press has done to one of their own, the Honorable Bert Lance.

Scarlet O'Hara, who lives in an old mansion in Atlanta which had been destroyed during the Civil War, called me.

"You still hate us, don't you?" Scarlet said.

"We don't hate you, Scarlet. We love the South. Didn't we elect a southerner president?"

"Well, then you hate our bankers."

"We don't hate your bankers. We think they're great. Where else would bankers let you make the overdrafts that they do in Calhoun, Ga.?"

"Bert Lance is a good ole' boy, and anything he did was just to help his friends. That's the way we do things down here."

"Of course," I said. "I only wish Northern bankers cared as much about their friends. You ask for a loan up here and the first thing they want to know is if you have any collateral. They're mean as hell when it comes to parting with a dollar. I wish I had an account at the Calhoun National Bank."

"Don't soft-soap me," Scarlet said. "You Northerners were dying to get something on one of our menfolk. When you couldn't find anything, you brought up a lot of stuff about Bert depositing his bank's money in other banks in exchange for loans and using his plane for political trips and mismanaging his own money. That's all you could get on him."

"But Scarlet," I protested, "the people have a right to know who is in charge of the U.S. budget. If Bert couldn't run his banks, how could he run the finances of the country?"

"Bert comes from one of the best families in the South, and so does his wife, La Belle. That should have been good enough for you."

"Ordinarily it would be. But when the man closest to the President is having personal financial problems, it makes some people nervous."

"That's because you don't understand anything about the South. If a man is liked down here, and Bert is loved, you don't pry into his personal affairs. It just isn't done."

"Scarlet, I know the Southern way is the best way, and I wish everyone accepted a man for what he is, and not for what he's done. But Jimmy Carter ran on a campaign against cronyism and promised high standards of morality. It just so happens that his handling of the Bert Lance affair seems to contradict his campaign rhetoric. If Bert Lance came from Massachusetts, the press would treat him the same way."

"I don't believe it. You burned down Atlanta once, and you'd like to do it again."

"I wish you wouldn't take the Bert Lance thing personally, Scarlet. I'm sure Bert is the salt of the earth. I wish he had been my banker. I wouldn't be wallowing in debt now.

"I know you're not going to believe this, but when I write out a check on the Riggs Bank in Washington, and don't have money to cover it, Mr. Riggs calls me in an hour. Bert would never do that."

"Well, now that you've got Lance, who else from the South are you going to go after?" Scarlet wanted to know.

"Nobody, Scarlet. I swear it. The Civil War is over so far as we're concerned. We Yankees are forgiving people."

"You're not going to get anyone from Georgia to believe that after what you did to Bert and La Belle."

"Will it help any, Scarlet, if I say I'm sorry?"

"Frankly," she replied, "I don't give a damn."

James Bacon's Hollywood

HOLLYWOOD — It always pays to have big names in the column so here's one about the Pope from **Danny Thomas.**

Danny was in Rome recently where **Pope Paul VI** bestowed on him the Knight Commander with Star in the Equestrian order of the Holy Sepulchre of Jerusalem, highest decoration a Catholic layman can receive.

It's so prestigious, **Bob Hope**, who matches Danny for awards, may convert.

But back to the pope who is bigger than Hope.

"The pope likes to walk in his garden every day," says Danny. "A high Vatican official told him arrangements had been made to screen his path from the view of residents in the neighborhood.

"The pope was surprised to hear this and asked the fellow: 'Why do that? Don't I look respectable?' "

Alan King, who is privy to White House gossip, says that Israeli **Premier Begin** suggested to **President Carter** that his country would pull back to its old borders if the United States would do likewise and withdraw from some parts of the Southwest it took from Mexico in 1848.

"Jimmy Carter is checking now," says Alan, "to see if Arizona and New Mexico voted Democratic or Republican in the last election."

I casually mentioned the other day I was going to London to see the Queen and now **Anita Bryant** won't speak to me.

NAMES in the NEWS

Deadly test blocked

A French doctor who planned to eat a fatal dose of poisonous mushrooms to prove the efficiency of his antidote was steered off the experiment by police Tuesday. "I am most disappointed," said Dr. **Pierre Bastien, 53,** who invited prominent scientists to a Heidelberg, West Germany hotel to witness his deadly breakfast, an omelette laced with more than four times the amount of deadcup mushrooms regarded as fatal to humans. The doctor's antidote apparently consisted of a mixture of penicillin, vitamin C and mashed carrots.

□

Raymond Burr says he prefers orchids to acting and the Canadian-born television star is about to become a commercial orchid-grower. He owns several Fijian Islands and controls acreage on the Atlantic island of Sao Miguel, Santa Maria, and in Puerto Rico — all suitable for raising orchids. He was in Toronto this week as spokesman for a group of florists.

□

Hustler magazine publisher **Larry Flynt** has offered to give the U.S. government all his profits — about $20 million annually — so it can study sexuality and find out why child pornography is a turn-on to "millions of dirty old men." Flynt, free on $50,000 bond while appealing an Ohio conviction for obscenity, said he tried in March to give President **Carter** a cheque for $1 million to set up a government commission on human sexuality, but it was refused.

Burr
. . . orchid-lover

□

Boris Pasternak and his lover **Olga Ivinskaya** contemplated joint suicide after suffering harassment because of the publication of Dr. Zhivago in the West, say her memoirs, to be published next year. The memoirs of the Soviet citizen, whose 14-year love affair with the great Russian poet earned her the enmity of Stalin and the Soviet secret police, will tell why and how Pasternak had to reject the Nobel Prize for literature in 1958 following publication of Dr. Zhivago in the West.

Soviet authorities have granted an exit visa to astronomer **Kronid Lyubarsky** who was released last January after five years imprisonment, according to his friends.

□

Five masked bandits armed with pistols broke into the Rome home of fashion creator **Aldo Gucci** during the night, tied up his wife and servants and got away with jewels and clothing.

□

Former **Charles Manson** follower **Leslie Van Houten** was ordered to appear in Los Angeles superior court Oct. 20 for the setting of a date for her third trial on charges of killing a wealthy grocery chain owner and his wife. Miss Van Houten, 28, has been tried twice for the killings of **Leno** and **Rosemary LaBianca.**

□

Cypriot President **Spyros Kyprianou,** 44, has been confined to bed with what officials in Nicosia described as "overwork."

□

Jacqueline Kennedy Onassis will receive $26 million from her late husband's estimated half-billion-dollar estate in return for breaking all ties with the family and relinquishing all further claims, an Onassis Foundation spokesman said in Athens, Tuesday. The $26 million will be in addition to an annual tax free income of $150,000 originally bequeathed to her by Greek shipping tycoon **Aristotle Onassis.**

□

Feminist **Moria Krueger** donned a minister's robe and was sworn in Monday as the first woman judge in Dare County, Wisc., replacing a judge who lost his job for suggesting rape might be a normal reaction to a permissive society.

□

Former United Miners Workers Union president W. A. **Tony Boyle** Monday suffered what could be a heart attack while waiting for his retrial on murder charges to begin in Media ,Pa.

□

Jacqueline Picasso, widow of **Pablo Picasso,** has put an end to 4½ years of legal battles by signing a settlement with the other heirs to the artist's $250 million legacy, a family lawyer said in Paris.

□

U.S. National Security Affairs Adviser **Zeigniew Brzezinski** will make his first major trip for President **Carter** later this month, travelling to Paris, London and Bonn, announced Monday.

□

Movie director **Roman Polanski** who has pleaded guilty to unlawful sexual intercourse with a 13-year-old girl, was ordered imprisoned for a 90-day psychiatric study to help the judge at the Santa Monica, Calif. trial decide his sentence. However, Polanski won a three-month delay in order to finish a movie he is making in Tahiti.

Man killed by train

CHILLIWACK, B.C. (CP) — Al Beaulieu, 37, of Spuzzum in the Fraser Valley, was killed Monday night when struck by a train at a Canadian National aRilways level crossing here.

Beulieu was walking near the Yale Road East crossing when the incident occurred.

New shadow cast on Lance

WASHINGTON (UPI) — Bert Lance personally asked a federal banking official to lift a disciplinary action against his family-owned bank last November so he would have a "clear record" when he became budget director, according to new testimony revealed Tuesday.

The written testimony from an attorney in the comptroller of the currency's office conflicted with sworn statements by Lance and Donald Tarleton, the banking official who lifted the disciplinary action 11 days before Lance's appointment was announced last Dec. 3.

In the testimony — given under oath to the Internal Revenue Service — attorney Michael Patriarca said Tarleton recalled Lance saying: "Jimmy (Carter) wants me to be the head of the OMB and I want to go into it with a clear record so, I just wondered if you could see your way clear to lift the agreement on Calhoun (First National Bank)."

Patriarca's statement also indicated that Lance — after making a request on behalf of his bank — told Tarleton to come to him if he ever found anything in government that was not "right."

Patriarca said he did not hear Lance's comments personally, but was informed of them by Tarleton during a dinner conversation in February.

The attorney's testimony was made public by the Senate governmental affairs committee, which said it received the document from the IRS Tuesday morning. The committee completed nine days of public hearings on the Lance affair Monday.

Patriarca told IRS agents he and Tarleton discussed Lance on Feb. 23 in a restaurant in Miami.

He quoted Tarleton as saying Lance requested a meeting for Nov. 22, 1976, just 11 days before his appointment as director of the office of management and budget was announced.

A year earlier, in December, 1975, Lance's Calhoun bank had signed an agreement with the comptroller's office. The agreement — a disciplinary action — barred the bank from allowing Lance and his family to continue their practice of overdrawing bank accounts.

C'MON DOWN TONIGHT
Fun City
HWY. 17 AT VANALMAN
8-22 OPEN 'TIL 10 P.M.

Mother's Cabaret
TWO HOT LADIES
Starring from Hollywood The California
BUNNY
and her body beautiful
also
laugh along with
KAY BLACK
and her wonderful world of comedy
NO COVER CHARGE BEFORE 9:30 p.m.
OPEN MON.-SAT. 8:30-2:00
CONTINUOUS SHOWS FROM 10 P.M.
NO COVER BEFORE 9:30
$2 COVER AFTER 9:30
THE ONLY DISCO WITH LIVE EROTIC SHOWS
9-19

ICE SKATING
WEDNESDAY
PUBLIC ICE SKATING
3:30 to 5:00 p.m.
• Skate Rentals • Sharpening
AT THE BIG E

RESTRICTED
Baby Rosemary
PLUS...
DEPRAVED RELATIONS
Warning: completely concerned with sex. (B.C. Director)
TOMORROW!
foxcinema
ENDS TONIGHT
"THE HEALERS" & "ROOM 11"
Warning: completely concerned with sex. (B.C. Dir.)

He fought wars and won them. He defied Presidents — and might have been one.
The most controversial hero of our time ...and one hell of a man.
Four years in preparation and production.
GREGORY PECK as General Douglas MacARTHUR
A RICHARD D. ZANUCK/DAVID BROWN PRODUCTION
ED FLANDERS · DAN O'HERLIHY · Written by HAL BARWOOD & MATTHEW ROBBINS · Music by JERRY GOLDSMITH
Directed by JOSEPH SARGENT · Produced by FRANK McCARTHY · A UNIVERSAL PICTURE · TECHNICOLOR®
Original sound track available exclusively on MCA Records & Tapes
MATURE. Warning: occasional violence. (B.C Director)
odeon 2
780 YATES STREET
383-0513
STARTS FRIDAY!

Entertainment Guide

BUTCHART GARDENS OPEN EVERY DAY OF THE YEAR, GATES OPEN 9 A.M. TO 9:30 P.M. Many pleasing features combine to add to your pleasure. Your regular admission covers them all. Sparkling entertainment . . . spectacular Ross Fountains . . . romantic after-dark illumination . . . 6 different gardens: Fabulous Sunken, English Rose, Stately Italian, Quaint Japanese, Lake Garden and the Stage Show Garden . . . plus the **Begonia Bower, Show Greenhouse, fascinating Seed and Gift Shop** and the Dolphin Fountains. Come early! See It All!

BUTCHART GARDENS RESTAURANT. Open every day, 11 a.m. to 7 p.m. (Sorry, no reservations.) Coffee Bar service always available.

BUTCHART GARDEN'S ROMANTIC NIGHT LIGHTING, featuring the fabulous Sunken Garden and the spectacular Ross Fountains in their majestic "Ballet to the Stars." As darkness takes over, a thousand hidden lights combine with the moon and stars, the hills, trees and shrubs, lakes, lily ponds and fountains, to create a fairyland softly scented by the flowers. Unusual! Grand! Indescribable! This alone is worth coming to see.

BUTCHART GARDENS ENTERTAINMENT EVERY EVENING — "The Butchart Gardeners," 6:00 to 8:00 p.m. Walt Disney Cartoons at dusk.

BUTCHART GARDENS — MOST GRACIOUS WAY TO ENTERTAIN YOUR FRIENDS. PLAN NOW.

STRATHCONA HOTEL — British Columbia's largest night-life centre. 919 Douglas St. 383-7137, PRESENTS . . .
THE OLD FORGE CABARET — For your dancing pleasure, 6 nights a week — Live music featuring "THE BROTHERS FORBES & FRIENDS." Reservations until 9:30 p.m. 383-7137.
THE CUCKOO'S NEST LOUNGE — Full kitchen facilities serving outstanding lunches and dinners. Featuring a unique 1952 MG-TD Roadster salad and soup car. Dinner reservations 383-7137. Discotheque every night 10 p.m. to 2 a.m. except Sunday. Enjoy the funky antique atmosphere.
THE STING LOUNGE — Buffet luncheon and salad bar weekdays. Prohibition Days atmosphere featuring Victoria's busiest discotheque 6 nights a week.
BIG BAD JOHN'S — Victoria's most famous lounge—Crazy Hillbilly atmosphere and Country and Western Music.

THE RED LION MOTOR INN, 3366 Douglas Street, Victoria, B.C., landmark of hospitality featuring:
THE TOWER LOUNGE — Live entertainment nightly : JOHN MACKENZIE, Balleteer.
THE LION'S DEN DINING ROOM — Continental buffet, 5-11 p.m. Closed Sun.
THE WINECELLAR — Victoria's only wine bar featuring buffet luncheon daily 12 noon to 2 p.m. Open daily from 12 noon to 12 midnight. Backgammon Table, Poolside location. Closed Sunday.
Enjoy the Red Lion's other facilities — coffee shop, heated outdoor pool, sauna and swirlpool.

THE BACCHANALIA CABARET—Victoria's only Rock 'N Roll Club. Open Mon.-Sat., 7 p.m.-2 a.m., 905 Esquimalt Rd.

don't miss
A Season of Discovery
with
The Victoria Symphony
LASZLO GATI, MUSIC DIRECTOR
You can enjoy the best of the classics — **Beethoven, Brahms, Dvorak,** and **Mozart** — with top Canadian and International artists such as **Zara Nelsova, Liona Boyd** and **William Tritt.**
Subscribe and Save up to 25% •Based on single ticket prices.
Call 385-6515 for our brochure or come see us in Centennial Square
(Above Air Canada)
9-17

A. J. Arthur Rank Release
Golden Age $1.00
IN COLOR
HONORING THE SILVER JUBILEE
The Original Film of The Coronation
"A QUEEN IS CROWNED"
odeon 2
780 YATES STREET
383-0513
DOORS OPEN 1:15
SHOWTIMES—1:30, 3:15, 5:15, 7:00, 9:00
ENDS THURSDAY

THE LAST REMAKE OF BEAU GESTE
7th WEEK!
. . . ANN-MARGRET
. MARTY FELDMAN
. . . MICHAEL YORK
. . . PETER USTINOV
ENDS THURS.
EVENINGS 7:20, 9:20
COUNTING HOUSE 1
BROAD AT BROUGHTON 383-3434

TM TM TM TM TM
Transcendental Meditation®
An effortless technique for unfolding full potential.
Free Introduction Wed. & Fri., 8 p.m.
International Meditation Society,
1270 Pandora Ave., 383-9822

STARTS TONIGHT!
"KEEP IT UP JACK"
The Story of Seven Girls and One Big Secret.
STARRING: MARK JONES & SUE LONGHURST
RESTRICTED
Warning: frequent nudity and sex.
—R. W. McDonald, B.C. Director
NIGHTLY AT 7:00 & 9:00
ROYAL
805 Broughton 383 9711

ALLIED ARTISTS presents
STEVE McQUEEN | DUSTIN HOFFMAN
in a FRANKLIN J. SCHAFFNER film
MATURE
PAPILLON
Plus . . .
"THE STORY OF O"
"PAPILLON" AT 9:00
Warning: completely concerned with sex. (B.C. Director)
"STORY OF O" AT 7:15
COUNTING HOUSE 2
BROAD AT BROUGHTON 383-3434

HELD OVER!
MATURE. Warning: some coarse language. (B.C. Director)
Smokey and the Bandit
.. Burt Reynolds
.. Sally Field
.. Jerry Reid
.. Jackie Gleason
A UNIVERSAL Picture · Technicolor®
haida
808 YATES STREET
382-4278
MATINEES FRI., SAT., SUN. 1:40, 3:30, 5:20
EVENINGS 7:00, 9:00

BARBECUE SPARERIBS and ALASKA KING CRAB LEGS
Monday, Tuesday and Wednesday Only
Served with drawn butter
Fabulous Salad Bar
Baked Potatoes
Fresh Vegetable
Chocolate mousse
7.95 Per Person
Felice's DINING LOUNGE
Gourmet meals elegantly served in luxury surroundings
LUNCH: MON.-FRI., 11:30-2:30
DINNER: DAILY, 5:30-11:30 P.M.
1218 Wharf, Hartwig Court—after 5:30 p.m. enter parking lot past Wharf at bottom of Yates Street
Reservations Please: 385-4497
watch the inner harbour over lunch, over dinner
9-13

A long time ago in a galaxy far, far away...
odeon 1
780 YATES STREET
383-0513
MAT. FRI., SAT., SUN. 1:45, 4:00
NIGHTLY 6:35, 9:00
TOWNE
DOUGLAS AT HUMBOLDT
382-5922
MAT. FRI., SAT., SUN. 2:00, 4:15
NIGHTLY 7:00, 9:20
STAR WARS
GENERAL
Children and Golden Age $1.00

ALLEN HOUGHTON presents
HIT MUSICAL REVUE
"TONITE! NOEL COWARD"
5 SMASHING PERFORMANCES AT THE McPHERSON PLAYHOUSE
. . . dynamically talented cast
. . . impeccable musical arrangement
. . . recent cross-Canada tour to rave reviews
. . . extended Vancouver run
". . . a gift very definitely worth giving yourself"
—Vancouver Sun
Tickets now on sale at the McPherson Box Office and Hillside Shopping Mall. $6.50, $7.50, $8.50.
Special discount—50% off for senior citizens Saturday afternoon.
Performances nightly from Wednesday, Sept. 21 to Saturday, Sept. 24, 8:30 p.m. and Saturday, Sept. 24, 2:30 p.m.

Victoria Operatic Society
will hold
AUDITIONS
for
"MY FAIR LADY"
Sunday, Sept. 25th—2 to 5 p.m.
—Chorus and Dancers
Sunday, Oct. 2nd—2 to 5 p.m.
—Principals
at The Theatrical Arts Studio
1318 Broad St. (Top Floor)
Stage Director Gloria Peyton
Musical Director Robert Cooper
Come prepared to Audition with Music from this show.
Further Information Call Mary-Lynn Britt, 598-2248
9-20

GREASED LIGHTNING
He drove 'em wild!
NIGHTLY — 7:15 & 9:15
CAPITOL
805 Yates
GENERAL

FAMOUS PLAYERS THEATRES

TOUCHING & HILARIOUS
— Clyde Gilmour, Toronto Star
Children & Golden Age $1.00
GENERAL
WHY SHOOT THE TEACHER
BUD CORT · SAMANTHA EGGAR
OAK BAY
2564 Oak Bay Avenue 598-2231
NIGHTLY 7:00 & 9:00

RESTRICTED
Warning: frequent nudity and sex. — R. W. McDonald, B.C. Director.
NIGHTLY AT 7:00 & 9:00
ROYAL
805 Broughton 383 9711
Keep it up Jack

MICHAEL YORK
BURT LANCASTER
MATURE — Warning: some frightening scenes.
— R. W. McDonald, B.C. Director.
ENDS THURS.
NIGHTLY — 7:10 & 9:10
CORONET
836 Yates 383 6414
THE ISLAND OF DR. MOREAU
ADDED TILLICUM ONLY
"OLD DRACULA"
GATES 7:30 SHOW 8:00
TILLICUM DRIVE-IN
Burnside at Tillicum 382 7531

Canadians 'too pre-occupied' with American TV

HALIFAX (CP) — Canadians are depriving themselves of their own cultural heritage because of pre-occupation with American television, CBC President Al Johnson said Monday.

Seventy five per cent of television viewing time in Canada is spent watching entertainment programs.

"Are we prepared to vacate that field to the Americans, a field of programming that serves to reflect values, attitudes, traditions and institutional perceptions?" Johnson asked.

"We must start concerning ourselves with Canadian values, traditions and attitudes."

Johnson said it is important to Canada that traditional east-west cultural communications lines which are threatened by the emergence of cable television be re-established.

However, he vowed to fight any trend to make the CBC "a propaganda instrument" with "wall to wall seminars on Canadian unity."

There were two key elements in Johnson's address — increasing the Canadian content of the nation's television to 80 per cent from the present 67 per cent and broadening the scope of the CBC's French language operations.

The problem the corporation must deal with in expanding domestic programming is the high cost, a problem compounded by the surge in popularity of cable television networks that draw heavily from American networks, he said.

"Cable television has swept across Canada and now two-thirds of the viewing time of Canadians is spent watching American television shows," he said. "This constitutes a fundamental challenge to the CBC . . ."

To combat that trend the corporation will replace a half-hour of American prime time programming annually with a Canadian-made program and, while doing that, attempt to carry English and French CBC programs on cable, Johnson said.

"The cost of replacing that $150,000 American show adds up to something like $2 million, more if it costs us advertising revenue."

In a prepared address distributed by the CBC before Johnson spoke Monday, Johnson had said the only way Canadians could be encouraged to switch their viewing habits was for the CBC-TV network to make Canadian programs "so good you can't afford to miss them.

However, at the last minute Johnson ditched his plans to deliver the prepared address, complaining that The Canadian Press had released it to print and broadcast media before the speech was given.

The advance text of the address was released by the CBC in Ottawa. It did not specify when on Monday the address was to be delivered. It carried only the date the speech as to be given.

'News costs money'

OTTAWA (CP) — Harry Boyle, the 61-year-old novelist and veteran journalist who once was dubbed the media czar of Canada, sat back in his no-frills armchair, took a long drag on his fat, well-worn cigar and admitted that he rarely watches TV newscasts because of their glib, superficial approach.

"Television news — it's bitsy and piecey and it's usually crisis, confrontations and catastrophes," says Boyle, who stepped down Friday as head of the agency that sets the rules for TV, radio, and telecommunications.

"And it really doesn't contribute very much to understanding or any thought process or analysis," he said in a recent interview.

"Radio is very much the same thing," he said, adding that the print media are not much better.

They are all using outdated, outmoded rules about what is newsworthy, are failing to examine little besides the going-on of governments and overloading the public with a preponderance of news from Ottawa while ignoring news from their own backyards, said the former Canadian Radio-television and Telecommunications Commission chairman.

He singled out The Canadian Press, the co-operative news-gathering agency that gleans much of its news from regional newspapers, for particular criticisms.

"It has always seemed to me that one of the tragedies of the wire . . . is that the regional wire gets terribly diminished by the national flow," he said, adding that in regional papers "you get a better idea of what is going on in the country than you get almost anywhere else."

Boyle said one of the main by-products of the media's failing — which he thinks have become worse, not better, in the 35 years he has been in the business — is that people are getting turned off by the news and retreating into more parochial types of interests.

All this is happening at a time when the country can least afford a disinterested, uniformed, uninvolved public, he said.

This withdrawal of interest seems tied to the "period of extreme selfishness" the country is going through, with a pre-occupation with the threat of Quebec separatism, western alienation and a host of other similar issues, he said.

"The whole fuss within the country that is destroying it."

This country has the "greatest opportunities in the world to demonstrate what it can be," Boyle said. Instead it "is engaged in one of the most stupid, self-recrimination battles within its own boundaries that in the total picture mean nothing."

"I feel that what the country needs, more than an examination of its internal structures, is an examination of its external structures."

By this Boyle said he meant examining what role the country is going to play in world politics and issues, its relationship with the developing countries and how it is going to rise to meet world crises.

Boylt also said that if the media want to play the role they should in shaping the country's future, they will have to become less pre-occupied with profits.

But there is a tendency of the media to "avoid anything that will cost extra money," Boyle said.

"You don't get a better wire service without spending more money for it. There's nothing wrong with the people in the wire service. You spend more money on them."

As well, there seems to be a continual tug-of-war in the media between "well-intentioned journalists" and the corporate structure "which always keeps the lid on things," he said.

He said the media can't continue to have both ways.

On one hand the media says "we're the great servants of the public and then it goes to an annual meeting and talks about the increased profits," Boyle said.

And, pausing to light a pipe that replaced the stump of his cigar, Boyle daded:

"The media have got to take a serious look at things if they're going to have a role to play. But it's going to cost money."

Past hampers Carter in fight to curb nuclear spread

WASHINGTON (CP) — Although hampered by historical inconsistencies in U.S. nuclear policy and opposed by strong economic forces, President Carter is still struggling to halt the spread of sophisticated nuclear technology.

His objective is to severely limit the availability of weapons-grade nuclear material, reducing opportunities for other countries and terrorist groups to acquire nuclear weapons.

But he is starting late — perhaps too late. His task would have been far easier had he become president five or 10 years earlier. Carter's chief concern is plutonium, which can be extracted from used uranium fuel rods and is well suited for nuclear weapons as well as for generating more power.

In recent years, several countries have built plants to obtain plutonium and the problem has been complicated by the development of "breeder reactors" that use plutonium and produce more fuel than they consume.

The spread of nuclear reprocessing plants is partially a result of U.S. action three years ago in halting export of enriched uranium fuel. Foreign orders for the enriched uranium used in nuclear power plants had reached the limit of U.S. enrichment capacity.

Now, Carter is proposing that the U.S. guarantee supplies of enriched uranium to foreign countries in return for their pledge not to reprocess the uranium into plutonium. As part of his effort to stop the spread of plutonium, he has also announced that the U.S. will not use plutonium as fuel for its nuclear reactors, a policy that has already produced conflict with Congress over the proposed Clinch River breeder reactor.

Other domestic political problems are stirred by Carter's policy since guaranteeing enriched uranium to other nations would push the U.S. further into nuclear development than it needs to go for its own needs.

During the 1976 presidential election campaign, Carter criticized the concept of reliance on nuclear plans for electricity and since taking office has sought to maintain the support of environmentalist groups.

While going too far down the nuclear road for the liking of many domestic groups, Carter is too anti-nuclear for many foreign countries, who say reprocessing and breeder reactors are virtually essential in a energy-starved world.

He has also run into diplomatic problems with some countries objecting to his non-proliferation efforts as being discriminatory or an infringement on their sovereignty.

Carter was unsuccessful in trying to stop West Germany and France from selling uranium processing plants, to Brazil and Pakistan, although he did win their agreement to limit future sales.

Mixed results also emerged from negotiations with Japan, which is developing a plutonium-production. After a period of strained relations, when Japanese officials complained that Japan should have the same rights as European countries, the United States and Japan reached general agreement on the principles for safeguards to be placed on Japanese use of U.S. uranium.

Other problems are presented in a bill, now before Congress, that would ban U.S. nuclear co-operation with countries that use the PUREX process to separate plutonium.

Because of political realities, the administration has had to approve a "grandfather clause" exempting Britain, France and Japan from the provisions of the bill. Britain and France already have plants in operation using the process and soon Japan will too.

The U.S. state department, however, has trouble making up its mind on how specific and restrictive the bill should be.

It originally endorsed language that would have allowed U.S. nuclear co-operation with countries using PUREX if the United States or the International Atomic Energy Agency could be guaranteed "timely warning" of any diversion of plutonium. The advance notice would enable the United States to use diplomatic pressure.

But recently the state department reversed itself and advised Congress that the proposed language would be too restrictive and a specific ban on PUREX should await international studies on alternative plutonium-separation processes.

Meanwhile, the U.S. nuclear industry vigorously opposed nuclear-export restrictions, arguing that they would be placed at an unnecessary disadvantage compared with foreign suppliers of enriched uranium.

Despite all the difficulties involved in winning congressional and international support and in grappling with the seemingly inevitable inconsistencies, Carter appears determined to press on.

If he needed fresh motivation, he got it recently when reports spread that South Africa might be developing nuclear weapons. South Africa denied the reports.

Sale

One Sale to September 24th • While Quantities Last • We reserve the right to limit Quantities

Dinnerware

IRONSTONE SERVICE FOR FOUR

K mart Price 14.66 Set

IRONSTONE 5 PCE. COMPLETER SET

Choice of four patterns in a set including 12" Platter, Open Vegetable Dish, Creamer and Covered Sugar Bowl.

K mart Price 11.88 Set

LOOK AT THIS GREAT VALUE...

Our 20 Pce. set consists of 4 Cups and Saucers, 4 Bread & Butter Plates, 4 10" Dinner Plates and 4 Bowls. Available in matching patterns of completer sets.

BARGAIN CIRCLE

SCOTTIE ENVELOPES OR NOTE PAPER

Pastel, Linen finish or ripple finish envelopes and note pads. At this low price.

K mart Price

Here's MORE POWER TO YOUR SHOPPING DOLLAR!

3 FOR 1.00

STEAK KNIVES SET OF SIX GIFT BOXED

Economy steak knives with wavy edge, hollow ground blades. Wooden handles complete this smart set.

K mart Price 2.00 Set

7 PCE. STAINLESS STEEL KITCHEN TOOL SET

Set includes basting spoon, turner, ladle, fork, slotted spoon, potato masher and a wall hanger for tools.

K mart Price 5.97 Set

BATHROOM OR KITCHEN CUP DISPENSERS

Bathroom dispenser with 15 3½ oz. plastic cups or the Kitchen model with 15-7 oz. plastic cups.

K mart Price 66¢ Ea.

BATHROOM OR KITCHEN CUP REFILLS

80 — 3½ oz. bathroom refill cups of 50 — 7 oz. kitchen refill cups to a box.

K mart Price 86¢ Pkg.

TABLES FROM OUR SPANISH-MADRID COLLECTION

Compliment your home decor with the warmth of Spanish style tables. Choose from Coffee Tables Approx. 20 x 48 x 16"H. Square or Hexagon Commodes 20 x 24 x 19"H.

K mart Price 39.99 Ea.

MISTY MINTS CHOICE OF 4 FLAVOURS

Fresh flavoured Misty Mints in a 6½ oz. pkg. A delightful after dinner treat.

K mart Price 57¢ Pkg.

HANDY RUBBER PLATE SCRAPERS

K mart Price 2 FOR 44¢

ALUMINUM COPPER TONED JELLY MOULDS

K mart Price 1.27 Ea.

UNIVERSITY HEIGHTS SHOPPING CENTRE, 3986 SHELBOURNE, VICTORIA, B.C.

'Cabbit' puzzles experts

GREENFIELD, Ind. (AP) — It's not a rabbit and not quite a cat. Marian Pitcher calls the furry creature that purrs as it hops around her home a "cabbit."

"We don't know much about what we got but it's something different," Mrs. Pitcher said.

She believes her pet — Stubby — is a mixture of cat and rabbit because he has a cat's head and body but his legs and tail resemble those of a rabbit.

Stubby's walk is a slow, clumsy waddle. When excited, his gait is a rabbit-like hop.

Dr. David Osgood, professor of vertebrate anatomy at Butler University at Indianapolis, said that it was not impossible for a rabbit and a cat to mate and produce offspring. But he said, "It's almost beyond comprehension for a biologist to imagine that it could happen."

Others also have scoffed. Zoo officials laughed when Mrs. Pitcher tried to tell them about her pet. "We decided we didn't even care anymore," she said. "We enjoyed it and it didn't make that much difference."

Legionnaire's disease back

AUSTIN, Tex. (UPI) — Health officials have confirmed a 52-year-old man is in Veteran's Administration Hospital in Temple, Tex. with what experts strongly suspect is the so-called Legionnaire's disease.

Tudor mansion helps Toronto dance group

TORONTO (CP) — The 50-year-old 45-room mansion of one of Toronto's wealthy lumber merchants is being opened to the public next week as a showcase for Canadian interior decorators.

It's a money-making project by which the National Ballet School hopes to raise thousands of dollars for its scholarship fund.

The house, built in Tudor style and now ivy-covered, is such a lavish example of Toronto's old moneyed classes that it boasts a four-car garage. The number of rooms can't be accurately counted because some closets are as big as rooms themselves.

Robert Laidlaw, lumber and building supplies merchant, built the house in 1914 and made extensive additions to it in 1923. He willed it to the National Ballet School, of which he was many times a benefactor.

The house has been fully redecorated by 23 interior designers, each working on a separate room or area. It will be opened to the public — at an admission charge of $4 — for 3½ weeks. Then the furnishings will be sold.

Antique dealers, merchants of modern furniture, and other decorators working on the project have promised to give 10 per cent of their sale prices to the ballet school. So the school will benefit directly from both the admission price and the sales.

When the project ends, the school may move its administrative offices into the old house in the posh Rosedale district, from its location in backwater streets downtown. The large downstairs rooms of the mansion may be used by ballet students as a social centre.

Mrs. Jane McMyn of the ballet's scholarship fund committee said the school had great hopes for the property, which included an acre of garden land gently slooping southwards. New dance studios could be built on the back of the property without spoiling the mansion's setting, which now is fronted by high-rise apartment blocks.

Oswald wanted Nixon dead

NEW YORK (AP) — Lee Harvey Oswald planned to shoot Richard Nixon in Dallas seven months before the assassination of President John Kennedy, but was stopped by his wife, Marina, says an article in the current issue of Ladies Home Journal.

In a copyright excerpt from Priscilla Johnson McMillan's book Marina and Lee, Marina Oswald Potter is quoted as saying Oswald was angered by a speech Nixon made in Washington on April 20, 1963, attacking Cuban leader Fidel Castro and calling for the ouster of the Soviet Union from Cuba.

After reading accounts of the speech the next day, she said, Oswald, who was slain by Jack Ruby after being arrested for Kennedy's killing, put a pistol in his pocket and said: "Nixon is coming to town. I am going to have a look."

Taking that as a threat to Nixon, Mrs. Potter said she asked Oswald to follow her into the bathroom, then ran out and braced the door closed to lock him inside.

She said she warned him that if he did not agree to stay home, she would tell police about an assassination attempt he allegedly made 10 days earlier against former Maj.-Gen. Edwin Walker.

Mrs. Potter said that after Oswald agreed he would not go to see Nixon, she made him give her the pistol and all of his clothes except his underwear. The article says Oswald sat in the bathroom for two or three hours reading a book with the door closed.

At the time, Nixon was in private law practice following an unsuccessful campaign for governor of California in 1962.

Walker reported on April 10, 1963, that a shot had been fired at him at his home. After Kennedy's slaying, the then Mrs. Oswald said her husband had tried to kill Walker, and police said they thought Oswald's rifle had been used in that shooting.

Walker commanded federal troops during the integration of Little Rock High School in Arkansas, resigned from the army during a controversy over his right-wing leanings, then joined anti-integration forces during troubles surrounding the desegregation of the University of Mississippi in 1961.

Everyday goodness.
PALM Yogurt.
PALM DAIRIES LIMITED

WAREHOUSE FOOD STORES
OPEN EVERY NIGHT 'TIL 9, SAT. 'TIL 6
Prices Effective at all Stores Wed., Thurs., Fri., Sat. — Stock on Hand Only

OPEN EVERY NIGHT 'TIL 9 SAT. 'TIL 6 PRICES EFFECTIVE AT ALL STORES WED., THURS., FRI., SAT
WHILE STOCKS LAST We Reserve the Right to Limit Quantities
QUADRA, LANGFORD AND BURNSIDE PLAZA STORES OPEN SUNDAYS 10-6.
3475 Quadra • Burnside Plaza • 877 Goldstream • 47 Songhees Rd. Songhee Store Hours: Open 9-6 Daily Mon. to Sat.
SUBJECT TO STOCK ON HAND ONLY

Fresh, Green LARGE BELL PEPPERS 9¢ EA.
Fresh, Local No. 1 TURNIPS Mild and sweet. LB. .12
B.C. Red MacINTOSH APPLES 3 lbs. .89
Fresh Bulk BEETS For pickling or cooking LB. .10
LOCAL HOTHOUSE TOMATOES 4 lbs. 1.00
NESTLE'S COOKIE MIX 12-OZ. PKG. .77
FROZEN FRENCH FRIES SPETIFORE 2-LB. BAG .65
FRESH, FROZEN ORANGE CONCENTRATE YORK 12-OZ. TIN .69
DUNCAN HINES MOIST 'N EASY CAKE MIX PKG. .79
GREENAWAY GRANOLA Cereal 2-LB. BAG 1.29

SUGAR 4 Kg. 1.39 With $10 Order or Over
IMPERIAL MARGARINE lbs. 3 1.59 With $5 Order or Over

HOOK THESE BUYS
BONELESS STEWING BEEF Lean, Grain-fed, Grade A. LB. .88
CROSS RIB ROAST OF BEEF Grade A, Grain Fed. LB. .89
ROASTING CHICKEN UTILITY Oven Ready, Cryovac. LB. .79
CHICKEN BREASTS All white meat. Approx. 3-Lb. Bag PER LB. .98

CRISCO 100% Pure Vegetable Oil 128-OZ. 5.39
Allen's FRUIT DRINKS 48-OZ. TIN .49
Nestle's TROPICAL ICED TEA MIX 24-OZ. TIN 1.69
Kraft CHEESE WHIZ 1-LB. JAR 1.49
Velvet ICE CREAM 3-PT. PLASTIC 1.49
Nalley's CHILI CON CARNE Hot or Mild. 2 14-OZ. TINS .99
PURINA CAT CHOW 3 Varieties 1 KG. .97
CLOVERLEAF SOCKEYE SALMON 7-OZ. TIN 1.29
Husky DOG FOOD 3 25-OZ. TINS 1.00
BONUS WHOLE CHICKEN 52-FL.-OZ. TIN 1.79
COCA COLA SODA POP 3 26 g BTLS. 1.00 plus deposit

386-2121
Monday through Friday 8 a.m. to 6 p.m.
Saturday 8 a.m. to 5:30 p.m.

CLASSIFIED ADVERTISING

Vancouver Island's Largest Shopping Centre in Print

386-2121
Monday through Friday 8 a.m. to 6 p.m.
Saturday 8 a.m. to 5:30 p.m.

CLASSIFIED ADVERTISING RATES

All rates quoted are for insertion in both the Daily Colonist and Victoria Times.
Single Paper rates available on request.

REGULAR CLASSIFIED LOCAL RATE PRIVATE PARTY ONLY
10 word minimum
1 or 2 days
13c per word per day
3 to 5 consecutive days
11c per word per day
6 consecutive days or more
9c per word per day

All real estate, mobile home, rental and business advertising is considered to be commercial advertising and will be charged for accordingly.

REGULAR CLASSIFIED LOCAL RATE COMMERCIAL ADVERTISING
10 word minimum
1 or 2 days
16.5c per word per day
3 to 5 consecutive days
13.5c per word per day
6 or more consecutive days
11.5c per word per day

SEMI-DISPLAY LOCAL RATES
Any advertisement which varies from 6 pt. regular classified style shall be considered semi-display
14 agate lines per column inch
1 or 2 days
60c per agate line per day
3 to 5 consecutive days
54c per agate line per day
6 or more consecutive days
48c per agate line per day

NATIONAL AND OUT OF PROVINCE RATE
Regular Classified 17c per word
Semi-Display 65c per agate line
14 agate lines per column inch

BIRTH NOTICES
Up to 30 words $3.50
Each additional word 13c

DEATH NOTICES, MEMORIAL NOTICES AND CARDS OF THANKS
$1.50 per count line per day
3 consecutive days
48c per count line per day

PRIVATE BOX NUMBERS
$3.00 except Help Wanted Advertisement, $4.75 which includes a Position Filled Advertisement.

Contract rates for local businesses available on request.

CLASSIFIED ADVERTISING COPY DEADLINES

REGULAR CLASSIFIED advertising may be placed in The Daily Colonist up to 5 p.m. the day prior to publication and in the Victoria Times up to 6:00 p.m. the day prior to publication.

SEMI-DISPLAY advertising may be placed in The Daily Colonist up to 12 noon the day prior to publication and in the Victoria Times up to 4 p.m. the day prior to publication.

CLASSIFIED SERVICE FOR DUNCAN COWICHAN VALLEY AND CHEMAINUS

Classified Ads phoned in to our Duncan office before 3:30 p.m. will appear in the following day's papers.

746-6181

TERMS OF PUBLICATION

The Victoria Press Ltd. shall not be liable for non-insertion of any advertisement beyond the amount paid for such advertisement.

In the event of an error occuring the liability of Victoria Press Ltd. shall not exceed the charge for the space actually occupied by the item in question.

All claims on error in publication shall be made within 12 hours thereafter and if not made shall not be considered. No claim will be allowed for more than one incorrect insertion nor for errors not affecting the value of advertisement.

All estimates of cost are approximate. Advertisers will be charged with space actually used.

All advertising copy will be subject to the approval of the Victoria Press Ltd., who reserve the right in its sole discretion to classify, reject or insert copy furnished.

All advertisements must comply with the British Columbia Human Rights Act. This act states no advertisement may state or imply a preference, limitation or specification on the basis of an applicant's race, religion, colour, marital status, ancestry, place or origin, age; or sex (unless the matter relates to the maintenance of public decency AND prior approval has been obtained through the Human Rights Branch).

While every endeavor will be made to forward replies to box numbers to the advertiser as soon as possible, we accept no liability in respect of loss or damage alleged to arise through either failure or delay in forwarding such replies, however caused, whether by negligence or otherwise.

NOTICE OF COPYRIGHT

Full complete and sole copyright in any advertisement produced by Victoria Press Ltd. is vested in and belongs to, Victoria Press Ltd.; provided, however, that copyright IN THAT PART AND THAT PART ONLY of any such advertisement consisting of illustrations, borders, signatures or similar components which is, or are, supplied to Victoria Press Ltd. by the advertiser in the form of reproduction proofs, veloxs, engravings, etc., and incorporated in said advertisement shall remain in and belong to the advertiser.

BUSINESS OFFICE HOURS

Monday to Friday
8:30 a.m. to 5 p.m.

Mailing Address:
Victoria Press Ltd.
P.O. Box 300
Victoria, B.C.
V8W 2N4

PHONE DIRECT
386-2121
TO PLACE YOUR CLASSIFIED ADVERTISEMENT

CLASSIFICATION INDEX

VITAL STATISTICS
1 Births
8 Cards of Thanks

THE FOLLOWING SEVEN CLASSIFICATIONS ON THE LAST PAGE OF CLASSIFIED
305 Deaths and Funerals
308-A Cards of Thanks
309 In Memoriams
310 Funeral Directors
311 Monumentals
312 Florists
313 Miscellaneous

NOTICES
14 Announcements
15 Coming Events and Meetings
16 Catering, Banquets and Reception Rooms
17 Restaurants
18 Places to Visit
20 Lost and Found

EMPLOYMENT
21 Help Wanted — General
22 Office Help
23 Skilled Trades
24 Sales Persons and Agents
25 Teachers
26 Part Time—Temporary Help
28 Employment Service
30 Situations Wanted

BUSINESS SERVICES AND DIRECTORY
36 Business Services and Directory

PERSONAL SERVICES
38 Travel
33 Bands, Musicians and Orchestras
34 Pre-Recorded Music
40 Business Personals
43 Dancing
42 Education
71 Music Teachers
39 Personals
32 Trade Schools

MERCHANDISING
83 Aircraft
117 Antiques and Arts
78 Bicycles
80 Boats and Marine
65 Building Supplies
93 Cameras, Supplies and Photo Finishing
127 Chicks, Poultry, Hatching Eggs, Supplies
135 Farm Implements
60 Fuel
97 Furniture
120 Garden Supplies
99 Groceries, Meats and Produce
130 Heavy Equipment and Machinery
128 Livestock, Supplies and Events
100 Miscellaneous for Sale
103 Miscellaneous Wanted
109 Miscellaneous to Rent
77 Motorcycles
70 Musical Instruments
125 Pets and Supplies
96 Ranges, Stoves and Furnaces
92 Sporting Goods
115 Swaps
63 Timber
98 TV, Stereo, Radio Sales and Service
112 Wanted to Rent, Miscellaneous
116 Coins and Stamps

AUTOMOTIVE
155 Automobile Financing and Insurance
164 Auto Body and Painting
162 Auto Repairs, Service and Towing
168 Campers, Trailers and Motor Homes
166 Cars and Trucks Wanted
150 Cars for Sale
151 Sports, Import Cars
148 Lease Vehicles
169 Mobile Homes and Parks
149 New Car Directory
160 Parts, Accessories
158 Tires
154 Trucks, Buses and Vans
156 U-Drive and Auto Washing

ACCOMMODATION
185 Convalescent and Rest Homes
175 Hotels
178 Summer Homes, Cottages and Resorts
181 Tourist Accommodation

RENTAL
201 Apartments to Rent, Furnished
200 Apartments to Rent, Unfurnished
202 Furniture to Rent
203 Apartments Wanted
206 Duplexes to Rent
207 Duplexes Wanted to Rent
215 Halls, Warehouses, Stores and Offices to Rent
197 Housekeeping Rooms to Rent
199 Housekeeping Rooms Wanted
211 Houses to Rent, Furnished
210 Houses to Rent, Unfurnished
212 Houses Wanted to Rent
190 Room and Board
191 Room and Board Wanted
193 Rooms to Rent
194 Rooms Wanted
204 Shared Accommodations

FINANCIAL
155 Automobile Financing and Insurance
233 Mortgage Loans and Insurance
234 Mortgages for Sale
230 Personal Loans and Insurance
235 Wanter to Borrow

REAL ESTATE
280 Acreage for Sale and Wanted
240 Business Opportunities
241 Business Opportunities Wanted
247 Commercial or Industrial Properties
258 Condominiums and Townhouses
253 Country Homes and Properties
270 Exchange Real Estate
290 Farms for Sale and Wanted
263 Garages for Sale, Rent, Wanted
293 Gulf Island Properties
250 Houses for Sale
265 Houses Wanted to Buy
295 Listings Cancelled
268 Listings Wanted
271 Lots for Sale
294 Mainland and Out-of-Province Properties
273 Property for Sale
274 Property Wanted
244 Revenue Property
245 Revenue Properties Wanted
285 Up-Island Properties
256 Waterfront Properties
300 Churches

SUBSCRIPTION RATES

Wherever carrier service is maintained, $4.00 per month.
By mail — Vancouver Island and Gulf Islands, $5.00 per month, $14.50 per 3 months, $28.00 per 6 months, $55.00 per year. Rest of Canada, $6.00 per month, $17.50 per 3 months, $34.00 per 6 months, $66.00 per year.
Outside Canada, $16.00 per month, $192.00 per year.
BY MAIL
Saturday Times Only
Sunday Colonist Only
Canada, 50 cents per copy, $25.00 per year.
Outside Canada, 75 cents per copy, $37.50 per year.

CIRCULATION REPRESENTATIVES

Duncan, Chemainus— Mr. HILTON HOLT	746-6181
Nanaimo	753-2766
Lake Cowichan	749-3156

United States Representatives
LANDON ASSOCIATES INC.
New York, Chicago, Southfield, Atlanta, Boston, San Francisco, Los Angeles, Philadelphia, Rochester, Cleveland, Charlotte, Cincinnati, Syracuse, Hamburg, Williamstown, Clinton, Memphis, Levittown, Raleigh.

PAGE REPRODUCTIONS OR MICROFILM COPIES OF COMPLETE PAPERS AVAILABLE FOR ALL PAPERS PUBLISHED
PHONE 382-7211, LOCAL 276

DEATH and FUNERAL ANNOUNCEMENTS DIRECTLY FOLLOWING CLASSIFIED

1 BIRTHS

EVERTON — Born to John and June, a boy, Michael John, on September 17, 1977. A brother for Tracey. Thanks to Dr. Stratton and maternity staff at Royal Jubilee Hospital.

KNOKE — Len and Anne (nee Kemp) are happy to announce the arrival of Stephen Andrew, 7 lbs. 5 ozs., on September 14, 1977. A brother for Brian. Proud grandparents Jim and May Kemp, Walter and Sarah Knoke, great grandfather John Jamieson.

MEUNIER — Born to Clement and Mary Ellen, a girl, Giselle Simone, 7 lbs. 3 ozs., on Sept. 15, 1977. A sister for Danielle. Thanks to Drs. Rippington and McDiarmid and staff at Victoria General Hospital.

SMITH — Grant and Gerri are pleased to announce the arrival of their first child, Malissa Elaine, 6 lbs. 14 ozs., born at 1 a.m., Sept. 16, 1977. Special thanks to Dr. Palmer and maternity staff at Victoria General.

URQUHART — Born to Jack and Lee on Sept. 8, 1977, at Royal Jubilee Hospital, a 7 lb. 11 oz. baby girl, Crystal Lee, "Angela's little sister". Thanks to Dr. Doug Roberts.

14 ANNOUNCEMENTS

QUADRA RECREATION CENTRE
1630 Quadra at Pandora
386-0723 385-9631
Hall Rentals — Dancing, Meetings

15 COMING EVENTS and MEETINGS

ATHLETICS
BINGO
WEDNESDAY
AT
Quadra Rec Centre
QUADRA AT PANDORA
EARLY BIRDS
7 P.M.
REGULAR GAMES
$30
OR MORE
20 GAME
$300
3 FLOORS OF AIR-CONDITIONED COMFORT
Ground Floor Seating Capacity 350

FREE DRAW
$100
NO PURCHASES NEEDED
JUST VISIT
AND ENTER
THE LOTTERY SHOP
724 YATES
An Outlet for
VICTORIA
TRACK AND FIELD CLUB
Our project is
A Field House for Local Athletes

ESQUIMALT COMMUNITY SPORTS
BINGO
Early Bird Games, 7 p.m.
5 cards, $1
Regular Games 7:30, 6 cards $2
Late Games, 5 cards, $1
Free bus to town
ESQUIMALT LEGION
Admirals and Esquimalt Rd.
THURS., SEPT. 22nd

ST. JOSEPH'S
CHURCH HALL
745 W. BURNSIDE, 479-7413
BINGO
EVERY WEDNESDAY NIGHT
Early Bird Games — 7:00
25c A CARD, 5 FOR $1.00
20 REGULAR GAMES — 7:30
6 CARDS $2.00
5 EXTRA GAMES
25c A CARD, 5 FOR $1.00
LOTS OF PARKING
CONCESSIONS
BINGO

VIC WEST SOCCER
BINGO
Every Monday
Early Bird Game 6:45
Regular Games 7:15
Old Age Pensioners Hall
Government Street

Looking for something different for Christmas gift giving this year, give a gift of distinction, come and see our beautiful line of copper at our open house September 23rd, 24th, 10 a.m.-8 p.m. 6395 Sunnyslope Drive. Pat Bay Highway off Tanner Rd. 652-3867.

VICTORIA ATHLETIC ASSOCIATION
ANNUAL GENERAL MEETING
SUNDAY, Sept. 25, 1977 — 7:30 p.m.
at CLUB HEADQUARTERS
Election of Officers for 1977-1978 year. All active Members are requested to attend.

VICTORIA CHORAL SOCIETY
Requires tenors and basses, rehearsals Tuesdays, 7:45 p.m., Monterey School, 851 Monterey Avenue. Call 386-1884 or 385-6933.

16 CATERING, BANQUETS and RECEPTION ROOMS

WE'RE READY
Our beautiful new banquet room is ready for your next dinner meeting, banquet, wedding reception or what ever. High quality dinners, low prices. Good service and great atmosphere. Call friendly Flo and she'll answer any questions. We'd like to serve you at your next banquet. James Bay Inn, 270 Government, 384-7151. Lots of free parking.

GEORGE'S BAVARIAN BANQUET FACILITIES
1021 Pandora 383-7121
INTERNATIONAL CUISINE
3 DINING ROOMS AVAILABLE
SMALL OR LARGE PARTIES
UP TO 150 SEATING CAPACITY
ENTERTAINMENT
AVAILABLE ON REQUEST

RED LION MOTOR INN
3366 Douglas St., 385-3366. Catering for banquets, luncheons, wedding receptions and business meetings, receptions up to 200 people. Canned music available. Consistant high quality service and menus, choice of excellent function rooms. Call Marguerite Chan, Sales Representative, 385-3366.

EROR'S CATERING
658-5227
10% Discount on September Bookings.

20 LOST and FOUND

REWARD
Will the person who has the man's burgundy leather jacket taken from the blue TR4 parked at the Empress Hotel, Saturday, September 17, call 592-9012 to arrange for its return. Keep the watch. $$ reward.

LOST: SIAMESE CAT, 1 YEAR old, brown nose, legs and tail, white body. Green collar and with tag — "316 Arnold Avenue". Answers to the name of "Echo". Richardson-Moss area. If found, please call 384-3976, after 7 p.m.

WILL THE PERSON WHO HAS the man's burgundy leather jacket taken from the blue TR4 parked at the Empress Hotel, Saturday, September 17th, call 592-9012, to arrange for its return. Keep the watch. $$ Reward.

URGENT; LOST BROWN AND white springer spaniel, male, answers to Mao, any information please phone 477-9767 or 592-0395 anytime. Reward.

WOULD THE PERSON WHO bought a pair of adult-sized leather shorts from Goodwill in July or August, please phone 479-7304.

LOST: HALF LAB HALF SHEPherd. Pointed ears. 8 months old, white spot on chest. 479-4407. Urgently wanted.

WILL THE LADY WHO LOST her glasses whilst picking loganberries at Highcroft Farm, please telephone 595-8320.

LOST: GRAY AND WHITE PART Persian male cat, wound on right side of neck, James Bay area. Phone 384-3511 after 5. Reward.

FOUND: SIZEABLE SUM OF money in James Bay area, owner can claim by phoning 383-7249 evenings.

LOST: OFF ROOF OF CAR, SOUvenirs: charm, 2 spoons, gift from friend. If found plesae call 478-7998.

FOUND: ORANGE MALE CAT with hearty appetite, Burnside-Harriet area. Call 386-9328 or 382-5105.

MISSING; 1973 FIAT, 128 STAtion wagon, light green. Lic. VFC-893. Reward for any information. 385-4317.

WILL PERSON WHO HAS BLACK and brown Doberman dog missing for 2 weeks please phone 598-6044. Reward.

LOST; BLACK AND WHITE KITten, Quadra-Tattersall area, 382-0270.

VICINITY ELK LAKE, BLACK lab with white chest markings. Name Toto. Phone 652-3073.

LOST — 1-YEAR-OLD CAT, orange in colour, Cordova Bay area. 658-8261.

LOST : LADY'S BLUE TWEED coat, bus stop, Courtney, Douglas St., Sat., a.m. Phone 384-9982.

LOST : SIAMESE CAT WITH fluffy tail in Richmond-Rockland area. 592-9874.

LOST: BLACK FLIGHT BAG IN the area of Dominion Hotel. Reward. 383-2064.

LOST: SIAMESE CAT, LINDEN-Fairfield area. Phone between 5-7, 382-1493.

LOST: LADY'S LONGINES watch. 598-5078.

21 HELP WANTED GENERAL

ADVERTISEMENTS IN THIS CLASSIFICATION MUST COMPLY WITH THE BRITISH COLUMBIA HUMAN RIGHTS ACT

AVON
MAKES YOUR CHRISTMAS MERRIER
At Avon, we have just introduced our most exciting line of Christmas gifts ever! People welcome the Avon Representative and your neighbours are in a buying mood right now! They'll love our gifts — and you'll love the extra Christmas earnings! Call:
B. McCARTNEY
384-7345

SET YOUR OWN HOURS
Photo Developing Co. requires several representatives. Previous sales experience helpful — but we will train qualified persons anxious to work and willing to learn. This is an opportunity to establish continuous income. For appointment call 598-2612, 10 a.m. - 2 p.m.

Tires — Campbell River
requires two people. One fully experienced in tire sales and service and one service station front-end man with some tire experience. Salary in line with experience. Phone 287-9151.

THANK YOU TO ALL THOSE who applied to Box 70 of the Victoria Press for the position of Property Manager Trainee. The job has now been filled.

MANAGEMENT OPPORTUNITY available, part-time with an expanding Island business. By appointment only, 385-0637.

OCCASIONAL EVENING BABYsitter, Prairie Inn area, evenings. 652-3630.

THINKING OF VOLUNTEER work? Call the Volunteer Bureau at 386-2269.

MODELS REQUIRED FOR perming and streaking. Call Scissors, 388-6477.

PART-TIME HAIRDRESSER REquired. For information phone 479-4852 or 478-5030.

HOUSE-SITTER WANTED, GOOD living Christian couple or single. Victoria Press, Box 149.

DOWNTOWN DENTAL PRACtice, requires certified dental assistant, reply 383-1663.

RETIRED BUSINESSMAN FOR part-time night clerk work. Possibly leading to full time. References essential. 386-2812 anytime.

LIVE-IN HOUSEKEEPER FOR 2 children of professional family. Near Cordova Bay. $55 weekly. 658-8689.

CORPORATION OF THE TOWNSHIP OF ESQUIMALT
ESQUIMALT POLICE BOARD

Applications are invited for positions of Probationary Constables for the Police Department.
Application forms are available from the undersigned and should be returned to the Chief of Police not later than the 7th day of October, 1977.

A. Burton,
Chief of Police,
Municipal Hall,
1229 Esquimalt Road,
Victoria, B.C.
V9A 3P1

OPPORTUNITY FOR YOUNG hairstylists who already have a basic clientel to join one of Victoria's leading salons. Applicants must have flair and enthusiasm, and wish to upgrade themselves to the highest standards. Men's and Ladie's stylists. Send resume and recent photo to Victoria Press, Box 118.

PART-TIME TEMPORARY POSItion, 20 hours per week, 3 months employment. Program worker — training and experience in mental health field. Ability to plan and implement social and recreational programs for institutionalized and community groups. Please send resume and references to Victoria Press, Box 142.

FULL-TIME NIGHT COOK REquired for specialty restaurant. Must have experience in cooking, neat appearance and mature attitude. Good opportunity for advancement to the right person. Apply in person, 10 a.m.-4 p.m., office, 858 Esquimalt Road, Pizza Pieman.

W. & J. WILSON LTD.
TAILOR SHOP PERSONNEL
Required to do alterations on high quality mens, ladies and children clothing. Only those capable of high quality work need apply to W. & J. Wilson Ltd., Mr. John Josephy, 1221 Government St. 3837177.

CARETAKER NEEDED
For small 11-suite apartment View Royal area, free rent, two-bedroom apartment, utilities included. Children welcome. Phone 478-2684.

REQUIRED BY THE SHERWOOD Park Inn, part-time janitorial maintenance person, 16-20 hours per week, apply in person only between 8 a.m.-9 a.m. or 2 p.m.-3 p.m. 123 Gorge Rd.

DAYCARE HOME NEEDED FOR two-year-old twin girls, close to James Bay Community School. Must have fenced yard. My work hours, 9-5. Before 4:30, 388-4416, or after 5, 388-7768.

MATURE PERSON FOR SIDNEY publishing house. Full time invoicing, packing and inventory control. Must type and have own transportation. 656-4454 between 9-5.

MATURE COUPLE TO ASSIST A staff of six in maintaining large adult apartment complex. Good wages, no gardening. Please state age and phone number to Victoria Press Box 147.

6 GOOD PEOPLE, 6 GOOD JOBS. Established company accepting applications for sales and future management positions. For interview, please call Mr. Milic 385-4461.

DINING ROOM
SERVICE PERSONNEL
Required for fulltime or part time night shift, with not less than 2 years experience. For information call Maitre'd after 5 p.m. 598-4511.

BARTENDER
relief or part time bartender suitable semi or retired. Free to work odd shifts. phone 382-9259 between 2-5 p.m. only.

FULL-TIME OR PART-TIME, UNusual opportunity for man or woman interested in earning extra income. To arrange appointment write No. 402 1445 Fort St.

PARTLY DISABLED WOMAN requiring young homemaker, Monday to Friday, 9 to 5. Phone 592-7938 between 10 a.m. and 4 p.m.

COUPLE TO MANAGE 30 UNIT motel Duncan area. Large caretakers unit. All utilities paid, car allowance, wages to be negotiated. Phone 748-8212.

PAULS' RESTAURANT LTD. — experienced cashier required for evening shift, Saturdays and Sundays off. Apply 1900 Douglas Street, between 2-3 p.m. only.

PART-TIME OR FULL-TIME meat counter man. Would suit retired or semi-retired person. Please send resume to 3475 Quadra St., c-o Mr. S. Chee.

HOUSEKEEPER FOR TWO, AND companion for middle aged Christian lady. Non-smoker preferred. Includes self-contained suite, plus wages. 658-8028.

EXPERIENCED CHAMBERMAID required immediately. Apply in person, Mayfair Motel, 650 Speed Ave.

REQUIRED IMMEDIATELY, EXperienced mature waiter-waitress, apply 533 Yates, between 9 and 11 a.m. 384-6121.

NEEDED, SEVERAL PEOPLE immediately for demonstration. Work by appointments only. Car necessary. Call Mr. John, 385-4462.

RELIABLE ASSISTANT CUSTOdian needed immediately by First United Church. Part time work, mainly evenings. Phone 388-5188.

PAINT STORE REQUIRES A clerk to work full time. Sidney area, experience preferred, resume. Victoria Press, Box 138.

WANTED: MATURE, EXPERIenced waiter-waitress for night shift, apply in person after 12 noon, Scotts Restaurant.

SHORT ORDER COOK OR SANDwich person, experienced waiter-waitress, apply 2138 Keatings Cross Road between 1 and 4.

CHAMBERMAID REQUIRED IMmediately, 2 or 3 days a week. 7 a.m.-1:30 p.m. 1052 Newport. 598-4330.

QUALIFIED HAIRSTYLIST EXcellent working conditions and remuneration. Telephone Mr. B'Z, 385-6621 or 385-3641.

HAIRDRESSER
Experienced, full or part time, no evenings. Hawaiian Village, phone 479-6522.

EXPERIENCED COCKTAIL waiters-waitresses wanted, apply after 9 p.m. Mother's Cabaret, 618 Johnson St.

HANDYMAN
Part time handyman, own transportation and tools, bondable. Victoria Press Box 125.

PERSON TO RUN BOARDING kennel near Ladysmith. Seafront acreage, kennels in good cond., good clienteie. PHONE: 754-2361.

FULL-TIME HOUSEKEEPER for 90-room downtown Motor Inn. Experience and references essential. 386-2812 anytime.

BABYSITTER FOR 5-YEAR-OLD boy, afternoons 12-6:30. St. Paul's School area, Esquimalt preferred. 385-8446.

PART-TIME ORDER ASSEMBLY clerk and light warehouse work. Colwood area. Reply P. O. Box 1293.

PART-TIME EXPERIENCED pressers required for Dry Cleaner. Phone 477-8323.

LOCAL BUSINESSMAN NEEDS part-time help. For appointment call 385-0901.

QUALIFIED INSTRUCTOR FOR hairdressing school. Wage based on experience 386-3621.

WANTED: RELIABLE PERSON to clean small house in Deep Cove area, references. Phone 598-1292.

FREE ROOM AND BOARD IN exchange for light duties with responsibility. 382-1202.

NEEDED; DAYCARE FOR three-year-old boy, Torquay-Shelbourne-Ash area. 477-8883.

FULLY EXPERIENCED WAITER-waitress. Victoria Perss, Box 148.

EXPERIENCED BODY MAN REquired. 478-7990.

HAIRDRESSER WANTED, CALL after 6. 479-0154.

21 HELP WANTED GENERAL

SPARE TIME PROFITS
Excellent opportunity for housewives, or anyone with limited time, anxious to earn extra money. We can show you how to work up a steady business easily and pleasantly, and have profits coming in — even on days you don't work! By appointment only. 598-2612, 10 a.m.-2 p.m.

ORGANIST—CHOIR DIRECTOR
Required autumn 1977 at Fairfield United Church, Victoria, B.C. for well-established senior choir and to help develop youth choir. Recently installed two-manual pipe-organ with chimes; opportunities available for teaching. Salary negotiable. Send resume to Blyth Hughes, 1563 Richardson St., Victoria, B.C. V8S 1R2 (phone 598-2714).

MATURE PERSON AS PERMAnent driver of panel truck with some responsibilities for freezer stock, neat appearance, good driving record, capable of lifting and carrying boxes. Reliable, responsible and trustworthy in handling cash and deliveries. Monday through Friday. Salary $750 a month adjusted after 4 months. Reply Victoria Press Box 129 giving full personal and employment record.

Join The Exciting World Of Fashion
Double your family income. Mix business with pleasure and at the same time enhance your own wardrobe by being a Chandelle Fashion Counsellor. Must have car. For interview 479-2194.

REQUIRED FOR 100 ROOM DEluxe hotel, part-time receptionist, 16-20 hours per week involves weekends and shifts, typing and bookkeeping knowledge necessary, must be versatile person, who enjoys and wants to work directly with people. Call 386-1422 between 3-5 p.m. Local 258 for appointment.

FASHION TWO TWENTY
Requires part-time, full-time beauty consultants for expanding company. Must be pleasant and mature. No experience necessary. Training provided if you qualify. For interview appointment. Call 474-1612 between 10 and 2.

SKI TECHNICIAN
Required by Jeune Brother and Peetz Ltd. The right applicant must be willing to locate in Nanaimo B.C., Salary negotiable, full time employment. Contact 384-4322 in Victoria or phone 754-5511 in Nanaimo, ask for Brian.

RESIDENT MANAGER COUPLE
60-suite Downtown furnished, references and experience essential. One-bedroom suite for manager. 386-2812 Anytime.

WANTED FULL TIME TELLER to begin immediately, experience preferred but consideration will be given to all applicants. Please apply in person to Bank of Commerce, Sidney.

ESTABLISHED PROPERTY Management Company requires experienced general manager. Salary and benefits, commensurate with experience. Reply Victoria Press Box 139.

HELP WANTED: RADIO STAtion has position of copy writer, open immediately. Must have creative writing background. Write to Mr. H. Boon, CJVI Box 900, Victoria.

PERMANENT SCULPTURED fingernail models needed by newly certified technician. Nails half price. 477-2513. Technicians' training courses available at Headliners.

RESIDENT CARETAKER FOR 34 suite block, Niagara Street. To commence Oct. 1. Experienced preferred. COMPLETE PROPERTY MGNT. (A division of D. F. Hanley & Assoc.) 477-7284 24 hrs.

VICTORIA AIRPORT TRAVEL Lodge, Sidney, requires an experienced waitress-waiter, full time. Apply 2280 Beacon Avenue, Sidney, 656-1176.

NANNY TO BABYSIT, OUR home. 2½-year-old girl, boy 8 months. Available evenings or weekends. Transportation would help. References required. 479-6416.

MATURE BABYSITTER WANTed for 7 month old. Preferably in our home. Glen Lake area. From 9 to 4, Monday to Friday. 478-3840 after 6 p.m.

WANTED: FULL-TIME CLERK for downtown drugstore. Mature person with some knowledge of cosmetics preferred. 385-1541 before noon for appointment.

EXPERIENCED TELLER-TYPIST required immediately. Apply in person to the Toronto Dominion Bank, 1900 Richmond Road, Victoria.

DAILY PART TIME — MUST have experience in credit work, and accurate typing. Pleasant telephone manner essential. Reply to Victoria Press, Box 155.

MATURE EXPERIENCED RELIable couple to manage 28-suite apartment. Only dependable ambitious people need apply. References required. 388-5194 for appointment.

FULL-TIME CASHIER, SOME typing, switchboard work, knowledge of building supplies or hardware helpful. Excellent benefits. Reply to Victoria Press Box 156.

SUBURBAN TRAVEL AGENCY requires agent trainee. Sales oriented and well travelled person preferred. Write Victoria Press, Box 106.

TRAVEL AGENCY REQUIRES outside sales person with contacts in the Colwood, Langford and Metchosin area. Write Victoria Press Box 108.

HANDYMAN WORK ON HOUSES, in around Victoria, supply own tools, pickup provided, not necessary fulltime, reply to Victoria Press, Box 137.

PART-TIME INSTRUCTOR wanted for Men's Department, European Health Spa. Apply in person, Wednesday or Thursday.

DISHWASHER REQUIRED FOR weekend afternoon shift. Apply in person to the Crest Motor Inn, 455 Belleville Street.

REQUIRED MATURE JANITOR for morning shift. Experience an asset. Must have own transportation. Victoria Press Box 154.

OCCASIONAL BABYSITTER wanted for two-year-old boy, Friday evenings, weekends only. 385-2195.

BABYSITTER WANTED
Monday through Friday, 8:30-1:30 p.m. My home, Wilkinson-Carey area. 479-0057 or 479-7824.

COOK HELPER REQUIRED AT Pizza Pieman commissary. Apply in person to Larry at 858 Esquimalt Rd. Noon to 3 p.m.

EXPERIENCED AUTOMOTIVE jobber counter person. Lower Vancouver Island. State salary. Replies in confidence. Phone 652-3251.

HAIRDRESSING APPRENTICES required. Phone Scissors 388-6477.

22 OFFICE HELP

ADVERTISEMENTS IN THIS CLASSIFICATION MUST COMPLY WITH THE BRITISH COLUMBIA HUMAN RIGHTS ACT

A REWARDING CAREER OPportunity exists for an attractive private secretary in an estate planners office in Victoria. Your duties will involve office management, typing, bookkeeping and the drafting of life insurance and tax shelter proposals. If you are imaginative, ambitious and interested in above average earnings, then please submit a typewritten resume detailing your past experience, education, salary expectations and telephone number to the President, Blue-T Enterprises Ltd., 4031 Osgood Pl., Victoria. B.C. V8N 5P5.

22 OFFICE HELP

Non-Routine Ideal Position For Versatile Multi-Experienced Girl Friday
Familiar with construction or building products, some flexibility in work schedule, renumeration negotiable. 384-4148.

FEDERAL BUSINESS DEVELOPMENT BANK
has an immediate opening in their Victoria office for a position of dicta-typist. 3-4 years experience and 50 words per minute minimum requirement. Some bookkeeping experience preferred. Call Mr. G. K. Gustafson at 385-3375, for an appointment.

LEGAL SECRETARY FOR young law firm. Conveyancing experience in a law firm essential. Plus a willingness to work in other areas of the law. Reply in confidence to Dunn and Main, 388-9511, No. 205-733 Johnson Street.

BRING YOUR SMILE TO US
Put your personality to work for you in a friendly Credit Union. Experienced teller-typist needed. Send resume to Victoria Press Box 60.

REQUIRED IMMEDIATELY BY Bank of Commerce, one full-time teller, previous banking or related experience preferred. Salary comensurate with experience. Reply in person at 2241 Oak Bay Ave.

EXPERIENCED LEGAL SECREtary required with a minimum of one year in a law office. Salary negotiable, depending on experience. 386-9021.

REAL ESTATE OFFICE REQUIRES HALF DAY TYPIST. APPLY TO LANSDOWNE PROPERTIES LTD., 2518 ESTEVAN AVENUE. 592-2431.

WANTED: EXPERIENCED, ENergetic, typist to work and enjoy position in expanding law office. Legal experience desirable. Resume to P.O. Box 667.

EXPERIENCED MAG II OPERAtor required immediately for a 2 week temporary job in a pleasant downtown legal firm. 386-6754.

23 SKILLED TRADES

ADVERTISEMENTS IN THIS CLASSIFICATION MUST COMPLY WITH THE BRITISH COLUMBIA HUMAN RIGHTS ACT

MacMillan Bloedel
requires
FALLERS
for steady employment at our Queen Charlotte Division located at Juskatla, B.C. on Queen Charlotte Islands. Applicants must have several years' west coast experience.

For further information please contact:

V. Mauro
Vancouver Employment Office
1196 West Pender Street
Vancouver, B.C. V6E 2R9

or

W. E. Mosher
Nanaimo Employment Office
227 Commercial Street
Nanaimo, B.C. V9R 5G8

W. % J. WILSON LTD.
TAILOR SHOP PERSONNEL
Required to do alterations to high quality mens, ladies and childrens clothing. Only those capable of high quality work need apply to W. % J. Wilson Ltd., Mr. John Josephy, 1221 Government St. 383-7177.

NURSES AIDES
Applications are being accepted for experienced nurses aides. This is relief on call work, must be available to work shifts $5.39 an hour. Apply in person to personnel Department, Gorge Rd. Hospital.

EXPERIENCED FALLERS REquired for Vancouver Island Contractor to work in Port Alberni area. Room and board supplied. Please call Monday to Friday, 112-743-5501 or 386-7631. On weekends, 112-743-5251.

ADVANCE COLLISION
Requires auto body person, fully qualified with own tools. Flat rate medical, dental and life insurance benefits. Apply in person, 741 Pembroke St.

IMMEDIATE OPPORTUNITY for fully qualified hairdresser. Knowledge and experience of management is preferred and wages open for discussion. Phone 112-758-1215 after 5 Nanaimo.

WANTED: FULL-TIME FULLY qualified journeyman mechanic. Guaranteed salary plus flat rate, incentive and dental plan. Apply Dunsmuir Super Service, 1321 Yates, 386-3217.

NATIONAL INVESTMENT FIRM requires secretary with shorthand, fast, accurate typing, a necessity. Previous experience essential. For appointment phone 388-5411.

EXPERIENCED STICKER PERson with cabinet experience wanted for full-time position. Apply in writing to Victoria Press Box 144.

BRICKLAYER, TO DO FIREplaces by contract. One double, ready to go, others to follow later. Prompt payment. Phone 383-9126.

EXPERIENCED FIBERGLASS technicians required, hand layup construction. Vagvolgyi Yachts 656-1448.

JOINER SHIPWRIGHTS, EXPErienced in yacht construction, required. Vagvolgyi Yachts, 656-1448.

24 SALES PERSONS and AGENTS

ADVERTISEMENTS IN THIS CLASSIFICATION MUST COMPLY WITH THE BRITISH COLUMBIA HUMAN RIGHTS ACT

Real Estate Career Training Produces Success
Block Bros. will train you in sound proven methods enabling you to quickly reach our desired level of success. A sample is the new "Xerox" in-depth "Professional Selling Skills" technique. Successful prestigious salesmen just don't happen, they are trained. Call today. Interviews by appointment only.
Block Bros. Realty
386-3231 477-1841 478-5561

MONDAY PUBLICATIONS LTD. requires experienced sales people to serve its expanding number of advertising clients. If you are prepared to join a hardworking team of energetic, creative people, call Andrew Lynch, 382-6188.

COMMISSION SALESPERSONS. To sell Solar Master insulating film. 388-7235 after 11. Ask for Randy.

24 SALES PERSONS and AGENTS

REALTORS
100% COMMISSION
An ideal opportunity to increase your present income without increasing your working habits. A Capital Idea you can be part of for a small monthly fee. Join us today in our fully air-conditioned office with unlimited free parking and start earning 100 per cent commission tomorrow. Call Walt Slocomb at 388-7557. Capital City Realty, Ltd.

FULL-TIME ORGANIZER SALESman for new enterprise, Victoria Press, Box 150.

26 PART TIME or TEMPORARY HELP

ADVERTISEMENTS IN THIS CLASSIFICATION MUST COMPLY WITH THE BRITISH COLUMBIA HUMAN RIGHTS ACT

PART-TIME EMPLOYMENT FOR insurance inspection work. Must be mature, articulate and enjoy dealing with people. Daytime hours, car required, must be in good health and active. Reply to P.O. Box 4157, Station A, Victoria, V8X 3X8.

PERSON TO WORK LUNCHtimes in sandwich shop, 3 days a week, 4 hours. 477-0563.

PART-TIME LABOURER FOR cement finisher, must have transportation. Call 479-7507 after 6.

MATURE ADULT, INTERESTED in part-time work. Please phone 384-0073.

PART-TIME TELEPHONE SOLICitor required. Phone Mr. Carey, 385-5254, 9-5 p.m.

28 EMPLOYMENT SERVICES

ADVERTISEMENTS IN THIS CLASSIFICATION MUST COMPLY WITH THE HUMAN RIGHTS ACT BRITISH COLUMBIA

LOSING OUT?-
On those terrific career opportunities. What you need is a professionally tailored resume by Resumex . . . Our resumes do
MORE
and
COST LESS
than you think! Call Today 388-4342.

30 SITUATIONS WANTED

ACTIVE OLDER, EARLY REtired man, varied business experience, non-smoker, willing to lend a helping hand where needed. Earnings of secondary importance. 383-6070, Mr. Smith.

MOTEL OWNERS NOTICE
Fully experienced family require work running motel or other residential complex. Excellent references. 474-2804.

CASUAL WORK — PAINTING, gutters cleaned, lined, installed. Chimneys repaired, home maintenance. 477-9216. 384-0912 Wesley.

36-YEAR-OLD MAN, MARRIED, have late model stationwagon, wants sales position, or what have you, 595-3793.

CARPENTERY, GUTTER STORM drain, chimney fireplace facing, specialize. 386-2648.

WOMAN LOOKING FOR A JOB. Prefer chambermaid, has experience. 386-1642.

HANDYMAN, PAINTING, HOUSE repairs, fencing, anything considered. Phone 479-0650.

GRADUATE NURSE AVAILABLE for home nursing; day shift. Excellent references. 477-0738.

RELIABLE WOMAN WANTS A housekeeping position, live in. Available immediately. 382-1202.

MATURE, WELL QUALIFIED, capable secretary for permanent or part-time. Please call 477-0097.

WILL DO ANY TYPING AT home, thesis, etc. 652-3376.

33 BANDS, MUSICIANS and ORCHESTRAS

COUNTRY-ROCK DRUMMER. 479-2763.

EXPERIENCED COMPETENT bass player at liberty. 382-0366.

34 PRE-RECORDED MUSIC

CANDU MUSIC
Well prepared for all occasions. Professional Disc Jockeys. 384-5521.

WAYNE'S MUSIC FOR ALL OCcasions, reasonable rates. Phone 479-4835.

DENNY'S CANNED MUSIC CO. 656-3585

DENNY'S MUSIC MACHINE FOR wedding party and dance. 383-9120.

DISCO. FOR WEDDINGS OR? Economy rates. 656-5614.

36 BUSINESS SERVICES and DIRECTORY

Accounting Service

BOOKKEEPING AND OFFICE management part-time for small businesses. Reliable, accurate, reasonable. Phone 382-8307.

Appliance Repairs

HI THERE! JIM'S APPLIANCES. Washers and dryers, fridges, stoves, and dishwashers, free estimates. Phone 388-5363, 24 hour service.

Appraisals

P. G. JACKSON LIMITED
All Types of Real Estate
Appraisal anywhere on Vancouver Island
535 — 1070 Douglas Street 388-9102

REAL ESTATE APPRAISALS for taxation — Estates — Expropriation — Sale. K.M. Porter F.R.I.(B.C.) 384-8075 pager 307 Knowles Realty Ltd. 384-8101.

Bricklayers

LOWEST PRICES. GUARANteed work. All phases. Instant service. 595-5880.

Cabinet Making

KITCHEN CABINETS, VANITIES, rumpus room, etc. Reasonable, guaranteed, free estimates. 656-5908.

REMODEL OR REFACE YOUR old kitchen, quality work, very reasonable. After 6 p.m., 656-6758.

CUSTOM BUILT KITCHEN AND vanity cabinets, quality work, very reasonable. Call after 6. 656-6758.

Carpenters

Our Crew Needs Work!
Residential — Commercial
Complete construction service. Reasonable rates, free estimates. Perma Construction, 384-2323.

CLARKS CONSTRUCTION, RESIdential and commercial. House framing, custom homes, renovations and additions. All types of concrete work. Free estimates. New concrete strip-easy forms for rent. 479-5020.

REASONABLE JOURNEYMAN IN all phases of construction work. No job too small. All work guaranteed, references. Call George at 595-7854.

STOCKWOOD
Quality renovations and cabinet making. Excellent references and prompt service. For free estimates call Philip Stockwood. 385-5554.

DRYWALL, TAPING AND boarding, ceiling and wall texture, 2 tones, arches, etc. No job too small. Call us, we're hard to beat, 383-3462 anytime.

HOUSEFRAMING, FOUNDAtions, renovations, additions, sundecks, etc. J. Leek and Sons, 386-7490.

36 BUSINESS SERVICES and DIRECTORY

Carpenters

VERSATILE HOME MAINtainer, carpentry, renovations, cabinets, painting, papering. Quality work, Adam, 385-3090.

CARPENTRY, ELECTRICAL, plumbing, repairs and renovations. 477-9624.

QUALIFIED CARPENTERS, painting home renovations. Reasonable rates. 388-6619.

RENOVATIONS AND REPAIRS, new or old, guaranteed workmanship. Phone 652-4155.

RENOVATIONS WITH EXcellent recommendations. Len Grover, 478-7674 or 384-0912.

FRAMING, FOUNDATIONS, ADditions, carports. Custom building. Contract or hourly. 478-1481.

QUALITY CARPENTRY. COMpetitive rates, estimates. 385-7973.

Carpet Cleaning

RON'S CARPET CLEANING
12c a square foot. 658-5995.

Carpets and Linoleum

EDGAR and MINER
650 HILLSIDE
388-6200
CARPETS, LINO, FLOOR TILE
Commercial and Residential
EXPERTS

HOURIGAN'S
CARPETS AND LINOS LTD.
FLOOR COVERING SPECIALISTS
715 PANDORA AVE. 386-2401

EXPERIENCED FLOOR LAYER, fix-ups, repairs and Odd jobs a speciality, no job too big or too small. Phone Gary at 479-2659.

CARPETS AND LINO INstalled. Reasonable rates. Free estimates. Phone 384-1656.

EXPERIENCED INSTALLER — carpets and linoleum. 658-8070.

Cement Contractors

NO JOB TOO SMALL. SPECIAlizing in patios, sidewalks, driveways and repair work. Larry 386-1603.

MITCHELL BROS. CONCRETE Co. Residential and commercial manship guaranteed. Coll Bill at 384-7501.

SIDEWALKS, PATIOS, RETAINing Walls, etc. Free estimates. 595-0575 — Nights 477-0509.

SPECIALIZE IN BASEMENT, carports, sidewalks, patios. Free ext mates. 388-4806.

Chimney Cleaning

REPAIRS AND REBUILDS, ALL work fully guaranteed. Free estimates. Instant service. 595-5880.

Cleanup Services

TWO YEARS OF SERVICE TO Greater Victoria. By the load, by the hour, by the contract. Basements, attics, garage, yards, Specializing in construction, remodelling and demolition clean-up. Two trucks to serve you fast, anytime. For free estimates phone 478-8210 or 592-0480. Between 7 a.m. and 9 p.m.

FREE — REMOVAL — FREE
Any unwanted household items, furniture and appliances. Clean-up others at small loading charge. 385-8385, 388-6275, pager 732.

STUDENT RECYCLING DEPOT
Free removal of all unwanted household furnishings. Cleanup service. For free pickup call 386-0831 or 388-6275, pager 735 anytime.

NO CHARGE AND UP
Two young responsible men have large truck. Basement, attics, composts, etc. Very reasonable. Bob's, 386-2451 anytime.

D AND A SERVICES. COMMERcial and residential clean up. Hauling and moving. Free estimates. 478-3111.

CLEANUPS AND HAULING, junk, furniture, composts, garages, yards, basements. Free estimates. Eugene. 383-3528.

PROMPT, EFFICIENT. BASEments, household garbage, regular clean ups, full janitorial service. Call Larry, 477-8711 or 652-4322.

BASEMENT, YARDS, ATTICS, garage cleanups, free estimates, reasonable rates, valuables exchanged into work. 388-4678.

CLEAN-UP
Basements, attics, yards, compost boxes and junk hauling. 658-5406.

DISPOSAL AND CLEAN UP SERvice, very reasonable. Call Community Workers. 384-4632.

GENERAL CLEANUPS AND hauling. Large or small, 474-2409 anytime.

RUBBISH REMOVAL
Clean up and garden maintenance. Reasonable. 479-8807.

CLEANUP, MAN AND EMPTY truck looking for work, reasonable. 385-7965.

MAN WITH PICKUP, SMALL cleanups anytime. Kelly, 388-6049.

HOME AND BUSINESS CLEANups. 474-1955.

HAULING, FREE AND UP. Basements, and attics. 477-9624.

Contractors

WHEATON CONSTRUCTION LTD.
General Contractors
Building Consultants
385-5702

R AND W ENTERPRISES, apartment repair, renovations, carport, additions, plumbing, carpentry, electrical. Reasonble rates. Free estimates. Phone 384-4388.

SPECIALIZING IN ADDITIONS, renovations, and finishing, construction management. Alright Builders Ltd. 479-1160.

T. & C. BUILDERS LTD.
Framing
385-5293 385-8587

J. C. ENTERPRISES LTD.
General Contractors
388-6634 642-5350

ALPINE CONSTRUCTION LTD.
Commercial and residential renovations. Custom home builders. 652-4113.

R. J. RESTALL CONSTRUCTION Ltd., framing and general contracting. Quality guaranteed. 478-0430.

O. J. CONSTRUCTION
General contractors. Framing crew available. 382-5205, or 384-3329.

FARMER CONSTRUCTION
Design — Renovations
388-5121

K. HEYDE CONSTRUCTION
Framing, siding and finishing crews available. 479-5640.

Drain Service

A COMPLETE SEWER, DRAINage and Sepic Field Service. cleaning, repairing, installations, etc. 595-0575 — nights 477-0509.

Draperies

HOURIGAN'S
Floor Covering Specialists
NOW SHOWING DRAPERIES
PROMPT IN-HOME SERVICE
715 PANDORA AVE. 386 2401

Pacific Draperies
CUSTOM MADE DRAPERIES
Commercial and Residential Specialists
650 Hillside 388-4613

Classified — Victoria's Largest Proven Market Place—Where Your Articles Sell Faster! Cost Less to Sell — 386-2121

36 BUSINESS SERVICES and DIRECTORY

Dressmaking

DRAPERIES, LADIES', CHILdren's dressmaking and alterations, good fittings, reasonable. 477-1018.

EXPERIENCED DRESSMAKER in all types of sewing, or private sewing lessons, if desired. 595-3805.

DRESSMAKING, DRAPERIES and sewing of all kinds and alterations. 477-0854.

Drywall

DRYWALL, TAPING AND bonding, ceiling and wall texture, 2 tones, arches, etc. No job too small, call us, we're hard to beat. 383-3462 anytime.

BERT AND ERNIES SPRAYTEX, complete drywall service, reasonable rates. Free estimates. 477-9937.

BOARDING, TAPING, AND spray, a superior job at reasonable rates. Phone 595-5194, evenings.

DRYWALL TAPING AND FINISHing, textured ceilings and walls, no job too small, 478-7412.

LOWEST PRICES, BOARDING, taping, texturing, all work guaranteed. 24 hour service. 386-9616.

QUALITY WORKMANSHIP, NO job too small. 598-6872.

Electrical Contractors

LICENCED ELECTRICIAN, RESIdential wiring, service changes, appliance hookup, electric heat, very reasonable. Free estimates. 382-2473, Ray English.

DAY OR EVENING. RESIDENtial, commercial or industrial. By contract or reasonable hourly rate. Robert G. Heller, 478-4032 or 385-5335.

OLDER HOMES REWIRED — NO down payment. We finance, at bank rates with approved credit. TODY'S ELECTRIC — 385-7666

JOURNEYMAN ELECTRICIAN will do jobs in afternoon, evenings and weekends. No job to small. Reasonable. 595-0544.

FIRESIDE HOLDINGS LTD. Residential, new and rewiring 478-9475

Excavating

EXCAVATING, LAND CLEARing, road building, demolition, sand and gravel equipment rentals, 24-hour service. Radio controlled.
O.K. Trucking Co. Ltd.
Bus. Office, 2840 Nanaimo, 386-3474
Dispatcher, 2720 Turner, 382-6136.

BOBCAT SERVICE, — COMMERcial and residential, landscaping, basements, back filling, backhoe, and rototilling. Contact Juan De Fuca Lawn Services. 388-9153 (res. 478-9917).

J. C. BOBCAT SERVICE
Residential and Commercial
Grading, Backfilling, Ditching
388-6634

ROBERTSONS EXCAVATING — 450 Case, land clearing, bulldozing and backhoe. 595-8530.

Fencing

FENCES BUILT OR REPAIRS any style, your material or mine. 382-2732.

VAN ISLE CHAIN LINK FENCing. 386-1841.

Flooring and Sanding

M & M FLOOR
COMPLETE FLOORING CENTRE
Hardwood, Carpets and Linos
532 William St., 384-0343
Nights: Al 386-3078—Mike 652-4308

Furniture Refinishing

PIANOS, DINING AND BEDroom suites refinished. Alpha Finishers Ltd., 383-5521.

Gardening

DUTCH LANDSCAPERS. NEW lawns, rockeries, planting, redesigning, cleanups, low maintenance gardens, fencing, patios. Serving Greater Victoria area. 478-1023.

HORTICULTURIST WILL DO planting, pruning, cleanups. Friendly service. Reasonable rates. 652-9989.

BEAUTIFUL GARDENS. NEW lawns. Clean ups, garden maintenance and landscaping. Free estimates. 595-2500.

GARDENING
Clean up and maintenance. Reasonable. 479-8807.

TREES PRUNED AND LIMBED, ornamental and hedges trimmed. Transplanting. 383-8363.

FALL CLEANUP AND PRUNING, etc. G. Barta, 474-2680.

Glass and Glazing

WINDOWS
Change wood to aluminum, single to thermo with Ever-brite. Phone 384-1423, 658-8817.

Gutter Cleaning and Repair

"ACT NOW"
Our cleaning, waterproofing, and preservative treatment. Will prepare your gutters, and down pipes, for wet winter ahead. Very reasonable. All work guaranteed. Phone 652-5897.

Aluminum Gutters
5" CONTINUOUS in baked enamel
B.C. ALUMINUM 479-7121
"THE NAME YOU KNOW"

Handymen

HANDYMAN FOR HIRE. WILL do carpentry, painting, roof repair, eaves, etc. Phone for free estimates. 658-1193.

HANDYMAN. PHONE JACQUES, 479-0981 or 386-1208. Very reasonable rates. References.

HOME REPAIRS, PLUMBING, electrical, carpentry, phone 383-1233.

36 BUSINESS SERVICES and DIRECTORY

Home Improvements

IMPERIAL BUILDING MATERIALS LTD.
The Builder's Supply House
KITCHEN CABINETS AND VANITIES
By Longbell and Merit
OUR EXPERTS WOULD BE HAPPY TO HELP YOU PLAN YOU RREQUIREMENTS.
DROP IN AND SEE OUR DISPLAYS!
BUY WHERE THE BUILDER BUYS FOR LESS
2955 DOUGLAS ST.
386-1401
STORE HOURS
Mon.-Fri. 8-5, Sat. 8-12
Member of Victoria HUDAC

ALCAN BUILDING PRODUCTS
Almetco Div.
SAVE HEATING DOLLARS
Storm Windows — Thermal Glass
Alcan Siding
Days 652-3901 Eves. 652-2761

WINDOW SCREENS
and patio door screens. Free estimates, fast service. A. and D. Glass.
383-7141

RENOVATIONS, ALTERATIONS, counter tops, ceramic tiles, all phases of general home buildings and repairs, phone anytime, 595-5794 and 388-5464, pager 344.

CERAMIC AND ALL TYPES OF tiling, free estimates, call Lawrence, 656-1358.

TILE SETTING, ALL TYPES, free estimates, low prices. Ask for Jim, 478-5679.

PAINTING INSIDE AND OUT, general repairs, reasonable. 479-4446.

Hauling

QUICK SERVICE RUBBISH REmoved, basements, compost box. Harvey 384-8621, 479-7078.

HAULING SAND, GRAVEL, TOPsoil, (3 yds. $35), refuse. Eugene, 383-3528.

Insulation

GLACIER INSULATION LTD.
All types of insulation. 388-6844.

Landscaping

BARKER LANDSCAPING LTD.
Lawn specialists. Expert garden layout and shrub placement — sketches — ideas. Our stonemasons can build you anything in rock or slate — walls, patios, pools or pillars — etc. For a free competitive estimate, call 595-8323. Terms.

Garden City Landscaping
Free Estimates
New lawns our speciality. Rock walls, patios and all phases of landscaping. Call 595-2622.

WESTERN LANDSCAPING, SPEcializing in quality stone work, commercial and residential garden walls and building veneer. Free estimates. Days 388-4923, Evenings 477-2324.

SAANICH LANDSCAPING
Lawns, stone walls, driveways, patios, concrete jobs, sidewalks, complete landscaping. Lowest prices. Free estimates. 479-6490.

CHRIS DESIGN LANDSCAPE Ltd. Designing and redesigning all phases of landscaping and garden maintenance. For free estimate call Chris MacLean, 384-4078.

HARVEY'S LANDSCAPING AND garden service, new lawns and design, lawns cut, maintenance by contract. Fong, 384-8621, 479-7078.

ROCKWALLS, FIREPLACES, swimming pools, patios, and landscaping. Scotia Landscaping 385-4874.

JUAN DE FUCA LAWN SERVICE (also landscaping). Experienced and guaranteed. 388-9153 (Res. 478-9917).

Masonry

ALL TYPES OF BRICKWORK and blockwork, chimneys and patios. Phone Steve, 592-3915.

LOWEST PRICES. GUARANteed work. All phases. Instant service. 595-5860.

CHIMNEY REPAIRS, BRICK and stonework, reasonable rates, 656-4829.

CHIMNEY, FIREPLACE FACING, retaining walls, side walks, steps, gutter, drainage 386-2648.

Moving and Storage

BIG OR SMALL. WHY PAY BIG prices for reasonable, reliable, experienced movers. Pensioner rates. Estimates. Guaranteed. 382-5625.

WILL DO MOVING. ONE TON $14 per hour, also 3 ton $22 per hour with two men. Call Community Workers. 384-4632.

FRANK'S DELIVERY
Small moves and pickup delivery service. $9.00 an hour, 1 man. $14.50, two men. 382-5275.

MOVING AND DELIVERIES, appliances, furniture, households. Eugene, 383-3528.

SPECIALTY SMALL LOADS. 2½ yards maximum, cleanup service, reasonable. 384-3498.

DAVE'S LIGHT MOVING. PICK ups and deliveries. $8 per hour, 1 man. $13.50, 2 men. 598-6487.

Painters and Decorators

L & N PAINTING AND DECORATING
All types of painting, spray painting, paper hanging, texturing. Free estimates.
385-6237
Ask for Darcy or Carl

THE ACES® ON BRIDGE
by IRA G. CORN JR.
TEAM CAPTAIN

A person is never fully educated until he realizes that there are some questions to which nobody has answers.

"I had two finesses to take", wailed today's declarer. "How could I know in advance which one was going to work?" Naturally, today's declarer had just gone down in his ticklish no trump game. Look over his plan of play and see if his question should have a correct answer.

Declarer won the heart king and led a club to dummy's queen and East's king. East returned a heart and declarer's last stopper was gone. A club was led to dummy's ace and now the diamond finesse was tried. This worked and declarer ran his five diamond tricks. Nevertheless, when he tried for a ninth trick in spades, West took his ace and cashed three more hearts, and the game was down one.

Could declarer have known which finesse was going to work? Not really. But he could have found the answer to a more important question, "Which finesse do I have to take to make the contract?" And this answer is obvious -- if declarer cannot score five diamond tricks, he will never be able to make his contract.

After winning the heart king, declarer should lead a club to dummy's ace, refusing the unnecessary finesse, to take the vital diamond finesse. When this wins, he can count five diamonds, two hearts and one club in top winners. Now all he has to do is establish one spade winner and the hand is home.

"I had two finesse to take. How could I know in advance which one to take?" Not always a question to which nobody has an answer.

NORTH 9/23-A
♠ 9 8 7 3
♥ 4 2
♦ Q J 9
♣ A Q 5 3

WEST
♠ A 10 6
♥ Q J 10 9 5
♦ 5 3
♣ 10 7 6

EAST
♠ J 5 3
♥ 8 7 6 3
♦ K 6 2
♣ K J 9

SOUTH
♠ K Q 4
♥ A K
♦ A 10 8 7 4
♣ 8 4 2

Vulnerable: Both. Dealer: South. The bidding:

South	West	North	East
1NT	Pass	2♣	Pass
1♦	Pass	2NT	Pass
3NT	Pass	Pass	Pass

Opening lead: Queen of hearts.

Bid With Corn

South holds:

♠ 9 8 7 2 9/23-B
♥ 4 2
♦ Q J 9
♣ A Q 5 3

North	South
1NT	2♣
2♦	?

Answer: Four spades. South has nine points in high cards, a useful doubleton and a good spade fit. The jump to game should offer a fine chance.

36 BUSINESS SERVICES and DIRECTORY

Painters and Decorators

ISLAND DECORATORS
Painters Paperhangers
Spray Painters
Plaster Repairs
Convenient Time Payments
383-9059 Eves. 382-1479

BROTHERS PAINTING AND DECORATING
Free appraisals, cost consultant. All types of painting. All types of repairs. Commercial, farm, residential. Lowest rates. Terms. Work guaranteed. 383-6112.

INTERIOR — EXTERIOR
Experienced—Many years
Fast — There are 4 of us
Costs less — All in the family
Free estimate — 477-8261
D. F. McLean and Sons

ARCTIC PAINTING AND DEcorating. Paper hanging, plaster repairs, spray painting, residential, commercial, free estimates. 477-7614.

IF QUALITY AS WELL AS price is important, call Specialty Painting at 595-4424 for a painting estimate. FULLY qualified with solid references.

PAINTING AND DECORATING, reasonable rates, satisfaction guaranteed. Terms. 595-4905 475-2473.

BMB PAINTING AND ROOFING. Free estimates, reasonable rates. Paper hanging, drywall repairs. 642-4522.

DOWSON PAINTING CONTRACTOR, RESIDENTIAL COMMERCIAL: WORK GUARANTEED. Free estimates. 385-6042.

INTERIOR, EXTERIOR PAINTing, resonable rates. Free Estimates. 383-9153.

J. P. COMEAU, PAINTING — INterior and exterior, carpentry repairs, 383-5311.

CAPITAL CITY PAINTING
Free estimates, Reasonable rates. 592-9519.

SEMI-RETIRED. QUALITY work, reasonable rates. Albert Roberts, 388-5651.

RELIABLE ONE DAY SERVICE Cleaning, repairs, painting. Reasonable rates. Jewel 384-5430.

Paving

V. R. PAVING COMPANY LIMITed. We do asphalt work, driveways, patios, parking areas, road cuts, etc. Estimates, 388-5611.

Plasterers

PLASTERING, STUCCOING, patching, repair work, ceilings and drywall spraying. Phone after 4:30 p.m., 478-1118. Jimmy's Plastering and Stucco.

PLASTERING AND TILING
Floor and wall tiles, new and repair, plastering work new and repair. Free estimates. 384-0448.

PLASTERING AND STUCCOING
Fred Blanshard and Son, 477-1211, 656-4310.

REPAIRS ON STUCCO AND plaster, 25 years experience, 477-1681.

COLEMAN PLASTERING
Lath, plaster and stucco. 478-9976

Plumbing and Heating

AQUARIAN
R. Bales licenced plumber, will do alterations, renovations and repairs at low cost. I guarantee my workmanship. 382-1653.

DUAL PLUMBING AND HEATing. 592-4356, 598-7191. Repairs, alterations, hot water heaters and remodelling.

DAVID'S PLUMBING
Hot water tanks, plumbing repairs, sewer cleaning, emergency service. 386-8881.

GUARANTEED GOOD QUALITY work. M. McKinnon Plumbing and Heating, 595-8056, 1449 Vining St.

Roofing and Siding

EXPERIENCED ROOFERS ABLE to handle all kinds of roofs including gutters. etc. Call 384-1968. Ask for Rod.

HESLOP BROS. ROOFING; reroofing experts and repairs. 479-3274.

PARKER JOHNSTON LTD.
1855 BLANSHARD. 382-9181
"Roofing Victoria Since 1935"

ROOFER FOR HIRE.
382-7389.

Tailors

OAK BAY TAILORS
Tailoring, alterations ladies and men. Quality leather alterations. 1826 Oak Bay Ave. 598-4131

BRITISH CUSTOM TAILORS
1311 BLANSHARD 383-2632

Tree Service

ANYTHING TO DO WITH TREES, down, bucked up and hauled away. Insured. Cardinal Tree Service. 642-5451, 479-1985.

MT. VIEW THREE SERVICE
"Everything in Trees"
Fully insured. 479-3873 (24 hr.)

ALPINE TREE SERVICE. REAsonable, 642-5045 anytime.

BIG WIND TREE SERVICE
low rates 388-6115

CUSTOM TREE FALLING. REAsonable. 383-2398, evenings.

38 TRAVEL

RENO OR LAS VEGAS
THANKSGIVING WEEKEND
We have space reserved, book now, don't be disappointed.
WHITTOMES TRAVEL
J. H. WHITTOME and Co.
1111 Blanshard St., Victoria
388-4271
126 Station St., Duncan
748-8128
Reliability and Dependability Since 1898

MAUI
2-bedroom deluxe condominium on the beach. Special off-season rates for Sept. and Oct. O.K. Trucking Co. Ltd. 386-2414.

WAIKIKI — 1-BEDROOM CONdominium, sleeps 4, available October 13 to 27, and after April 30, phone 388-6474 between 9 and 4 Monday to Friday.

MAUI DELUXE ONE BEDROOM condominium. Beautiful beach, pools, tennis. 479-2610.

MAUI ONE-BEDROOM CONdominium for rent. Pool and beach. Excellent view. 478-8007.

38 PERSONALS

STRIP AWAY DOUBTS, INSECURITIES AND INHIBITIONS AND experience a more successful, higher quality of life — emotionally, spiritually and creatively. Call "ADVENTURES IN ATTITUDES" 477-7291. Ask for brochure.

NEW TO VICTORIA, AWARE INtelligent lady, 26, seeks mature, genuine professional men for friendship. Non smokers preferred. Photograph appreciated. Victoria Press, Box 126.

ATTRACTIVE MAN, EARLY 50's wants to meet unattached attractive woman around 40-45. Victoria Press, Box 159.

WHEN NO ONE ELSE SEEMS to, we do . . . NEED listens. Phone the Crisis Line — 386-6323.

40 BUSINESS PERSONALS

SOCIAL ASSISTANCE
If you have at least one dependent child, you may be eligible to own your own home. Payments from $119 P.I. per month. Phone Douglas at 382-4133.

HYPNOSIS
Stop smoking, lose weight, redirect Nervous Energy
ALPHA NEW-THOUGHT CENTRE
595-4022

STUDENT RECYCLING DEPOT
Free removal of all unwanted household furnishings. Clean-up service. For free pick-up call 386-0831 pick-up call 386-0831 or 388-6275, pager 735 anytime.

GOING BACK TO SCHOOL?
DEVELOP CONCENTRATION
LEARN SELF HYPNOSIS
ALPHA NEW-THOUGHT CENTRE
595-4022

40 BUSINESS PERSONALS

LUXFORD
DIVORCE?
Why wait? Average time for an uncontested divorce is 90 days. We arrange easy financing. For further information and brochure:
383-6724
210-620 View St., B.C.

SINGLE MOTHERS
If you have 1 dependent child under 2 years old and wish to own your own home with payments as low as $119 per month, phone Douglas, at 382-4133.

HEATED
INDOOR POOL AND SAUNA. Restricted availability. Individual and family rates.
386-2812

WRITER WOULD LIKE TO hear from anyone with recent knowledge — movies, slides, colour shots — of Bermuda. Phone 477-5469.

MODELS OF ANY AGE REquired for hairdressing school. Cuts, styling, tinting, perms, blow drying. For appointment 386-3621.

ROWAN SOUND PRODUCTIONS. Tape Duplication, recording services. Weddings, meetings, etc. 658-5995.

VICTORIA COMMUNITY HOME care assistants, assistance for the elderly and handicapped. 382-0913.

MRS. PAYNE-JONES, TRANCE medium. Questions answered. 386-3603.

LONELY? WRITE EMILY QUEST Friendship Bureau. Confidential. PO Box 5220.

JOHN'S ESCORT SERVICE. Full and Part time help needed. 385-5311.

CARD-READING IN THE PRIvacy of your home. 592-3525.

42 EDUCATION

THE INTERNATIONAL LANGUAGE ESPERANTO IS BEING TAUGHT BY THE LATEST BRITISH RADIO COURSE TECHNIQUES AT CAMOSUN COLLEGE COMMENCING SEPT. 28 AND EVERY WEDNESDAY THEREAFTER. 592-1281 TO REGISTER.

STAINED GLASS COURSE: 10 weeks plus workshops, supplies readily available with discount to students. Island Craft Supply Ltd. 384-0421.

POTTERY CLASS FOR BEGINner, 12 lessons, 25 lbs. of clay and all firing, limited enrollment, Island Craft Supply Ltd., 384-0421 or 595-0548.

STAINED GLASS COURSE: 10 weeks plus workshops, supplies readily available with discount to students. Island Craft Supply Ltd., 384-0421.

CHINESE PAINTING AND CHInese Language -Cantonese. Beginners and intermediate classes. Chinese Cultural Centre. 384-3742 or 384-7352. (4 to 6 p.m.)

TUTORING — PROFESSIONAL help by experienced teacher. French, math, new and old methods. 598-2331.

WEAVING COURSE FOR BEGINner students. Starts in October. 479-2210.

EFFECTIVE AND CORRECTIVE speech, theatrical training. Phone 388-7199, 598-6326.

60 FUEL

SPECIAL — SPECIAL
Wood—sawdust, one big load of mixed wood $9.95. One big load of sawdust $30.00 (fir and hemlock) Best Fuel 384-5524.

PRESTO LOGS

Logs	Delivered	Carried In
120	$20	$23
240	$39	$44
480	$77	$85

Eugene, 383-3528

63 TIMBER

WANTED TIMBER
FELLED, BUCKED or STANDING
Fir, Cedar or Hemlock
Ideal Sawmill Ltd. 385-0441

TIMBER PURCHASED
Standing or felled. Stumpage guaranteed, brush piled, land cleared. Also contract loading and hauling. 383-3065, 479-2378.

WANTED — STANDING TIMBER or yarding contract and cat work, Bolton Bros. Logging Ltd. 478-3826.

TIMBER WANTED, STANDING or felled. 383-2398, evenings.

65 BUILDING SUPPLIES

IMPERIAL BUILDING MATERIALS LTD.
The Builders Supply House
Fibreglass Insulation

R7 — 2½" 100 sq. ft. — roll	$7.95
R10 — 3½" 70 sq. ft. — roll	$8.55
R7 — 2½" 150 sq. ft. friction fit — bdl.	$11.95
R10—3½" 105 sq. ft. friction fit — bdl.	$11.95

CLEARANCE OF FIREPLACE ACCY'S.
20% OFF

Parlour stove 1 only,	$165.
Boxwood heater 1 only	$89
Fibreglass roofing — 4 colors	
27x96	$4.49
27x144	$6.99

BUY WHERE THE BUILDER BUYS FOR LESS
2955 DOUGLAS ST.
386-1401
STORE HOURS
Mon.-Fri. 8-5 Sat. 8-12
Member of Victoria HUDAC

MOORE WHITTINGTON LUMBER LTD.
MW
2614 BRIDGE ST
386-1331
SALE CONTINUES
20% OFF
ALL PRE-HUNG DOOR UNITS
LIMITED STOCK
NOT ALL SIZES AVAILABLE
20% off all front doors
20% off all French doors
20% off all mono doors
20% off all hardwood lumber (Teak, birch, mahogany, maple, and ash)
ALL ITEMS SUBJECT TO PRIOR SALE
8 a.m.-5 p.m. Mon. to Fri

Clarke Doors Ltd.
Pre-hung door units
Sliding closet doors
Bifolds
Cafe doors
Handyman special — save on that labour bill
ALL TYPES OF EXTERIOR DOORS
We'll machine them to fit your old openings. You install them.
542 HILLSIDE AVE.
386-8861
THE DOOR SPECIALISTS

SAANICH LUMBER YARDS
3041 Douglas St. 385-2486
Material for 13x20 garage, roofing extra $340.00
Compost Box, 4x6 $ 10.00
Work Bench, materials $ 12.00
8x10 Greenhouse
Sabot Dinghy Kit
Garden Shed, 6'x7'6"
Chicken Coop, 6'x7'6"

65 BUILDING SUPPLIES

HOME LUMBER & Building Supplies
470 Ardersier Rd.
385-8711

FIBERGLASS INSULATION
PRICE PER 1,000 SQ. FT.

R7—2½"	$ 76
R12—4"	$130
R20-6"	$220
R28-8"	$295

GYPROC SPECIAL

4x8—⅜"	$3.00
4x8—½"	$3.35

Price per 1000 Sq. Ft.

½" GYPROC	$100
½" FIRESTOP	$111
⅝" FIRESTOP	$128

ALSO STOCKING
Joint Cement, Filler, Tapes, Bead, etc.

STUCCO WIRE

16—16'	$21.00
Tar Paper	$ 5.50

STD FIR PLY

4x8—⅝ T and G	$10.35
4x8—½ Std.	$ 8.25
4x8—⅜ Std.	$ 6.00

SANDED PLYWOOD

4x8—¾ Factory Gr.	$12.95
4x8—½ Factory Gr.	$ 9.95
4x8—⅜ Factory Gr.	$ 7.25
4x8—¼ Factory Gr.	$ 6.50

D UNSANDED

4x8—5-16	$ 4.95
4x8⅜	$ 5.50
4x8—½	$ 7.25
4x8—¾	$10.50

Framing Lumber
STD. & BTR. FIR
Price per 1000 FMB

2x4—6'	$ 95
2x6—12'	$239
2x6—14'	$239
2x12—8'-20'	$305

STD. & BTR. HEM.

2x4—6'	$ 85
2x4—7'	$ 95
2x4—92¼ Stud	$215
2x10—8'—20'	$239
2x12—8'—20'	$229

SHIPLAP C.S.V.

1x8 Hem	$169
1x8 Fir	$189

Deliveries made anywhere on Vancouver Island. Before you buy compare our prices. For quality service and guaranteed savings, phone:
385-8711
386-3374

WESTERN FORM RENTALS LTD.
773 CORDOVA BAY RD.
658-5122
—We try harder because service is what we sell!
—Try us when you want concrete forms.
—Also snap ties, strap ties, quick strip ties, snort end ties and all things to do with concrete.
—Open six days a week.

70 MUSICAL INSTRUMENTS

School Band Instruments
We carry the largest stock of rentals on Vancouver Island. We also service what we rent or sell.
NELSON'S MUSIC
1315 Government 385-9728

BACK TO SCHOOL BARGAINS
FANTASTIC savings on top QUALITY new and used instruments.
EXAMPLES:

KING open hole silver plated flute	$183
CONN 7 M alto sax, professional model	$495
AMATI student tenor sax.	$290
KING silver flair, professional model	$485
KING 1305 trombone, nickel plated	$275
AMATI single F horn	$330
AMATI 2085 euphonium	$295

PLUS much much more.
OR ASK ABOUT
our equity lease and purchase protection plan.
CHARGEX — MASTERCHARGE
PAMUS
MUSICAL INSTRUMENTS
"Where Good Music Begins"
1108 Blanshard St. 386-8475

HALL and FAIRFIELD MUSIC Centre
The biggest little store on Vancouver Island. Piccolos to pianos, harmonicas to organs, guitars, amps, sheet music, school band rentals, etc., etc., etc. Chargex available.
728 FORT 385-3307

EATON'S
Specialists in
HAMMOND ORGANS
for over 20 years
Four Teachers Available
Use your Eaton Account
Main Floor Eaton's
Home Furnishings Building

The Conn Organ is Still $1495 and up.
NO increase in prices
See Reg Stone at
SOUND OF MUSIC
PIANO AND ORGAN CENTRE
1517 Quadra 383-0239
CLOSED MONDAYS

HAVE THE BEST OF BOTH WORLDS
—HAMMOND ORGANS —
—HEINTZMAN PIANOS —
Gleeson Music City
HOME of HAMMOND ORGAN
707 FORT 388-9632

SOLID OAK UPRIGHT PIANO IN good condition. Call after 5 p.m. at 1006 Newport Ave.

70 MUSICAL INSTRUMENTS

ORGAN BUYERS
at $995
Our organ is the best buy on the market. It has auto chord, auto rhythm, built-in teacher aid, a fantastic sound and this organ can be played fully manually as well. Check our warranty it's 3 years.
383-8711
CASCADE ORGAN & PIANO
HOME OF KIMBALL, GALANTI and GULBRANSEN KEYBOARDS
WHSE. No. 2-370 GORGE RD. E.
Behind McDonald's Supply

Scott PIANO & ORGAN
ARE YOU LOOKING FOR A PIANO?
Scott's have a large selection of new pianos from $1395 plus a brand new school of music where you learn to play the Scott way. 384-4623. Corner of Johnson and Blanshard.

NEW MODEL LES PAUL PRO Guitar $850; Special on Turner and AKG mics.
SOFT SOUNDS
2031 Oak Bay Ave. 598-1524
Closed Monday

ALLISON PIANO
Specializing in the restoration and sale of quality upright and Grand pianos. 829 Fort St. Phone 384-3935.

SEVERAL GRAND PIANOS FOR sale. Willis, Baldwin, Steinway, excellent condition. Allison Piano, 829 Fort Street. Phone 384-3935, 385-4807.

MUSICIANS, GERHARD HEINTZman 6' grand piano, $5000. Hitachi cassette recorder, $50. Philip reel-to-reel tape recorder like new. $50. 382-4942.

MUST SELL, FULL SET OF Camco drums and accessories. 598-8442, or 592-6337, after 5:00 p.m.

SCHUMANN PIANO. SMALL upright, mahogany, complete with bench, beautiful condition. $950. 598-2838, after 3:30.

MCCARTNEY COPY BASS WITH guild humbuckings $125. Also bass player wants work. 385-7252. After 5 p.m.

1 GEMEINHARDT FLUTE, brand new, never been used, asking $200. 642-5370, call between 6 and 9.

FLUTE BOOSEY AND HAWKES Used only two years, $110. 479-1287.

SMALL ANTIQUE PIANO, ivorys in good condition, $300. 656-5686.

WANTED: VIOLINS, VIOLAS, cellos, for sale, please write P. Jones, 1382 Begbie, V8R 1K6.

ELECTRIC GUITAR AND AMPLIfier for sale, new condition, $300. 478-0405.

USED BOOSEY AND HAWKES B-flat clarinet, good condition. 598-5285.

STUDENT ALTO SAX, GOOD condition. $150. 477-2615.

WANT TO TRADE 19" COLOUR T.V. for upright piano. 656-1643.

OLDS CLARINET, EXCELLENT condition. 598-1843.

B FLAT CLARINET, $90. 474-2451.

BRAND NEW OLDS TRUMPET with case, asking $280. 479-2983.

PIANO TUNING OR REPAIRS
H. Hilliams - 595-1313.

FULL SET LUDWIG SUPER Classics, $400. 383-2398.

FLUTE BOOSEY HAWKES, AS new $175. 479-3308.

GARNET REVOLUTION 3 AMP, $275. 383-4489.

CONGA DRUM, WHITE FIBREglass, new head, $75. 383-0580.

GEM ELECTRONIC ORGAN, EXcellent condition, $400. 592-1368.

HEINTZMAN UPRIGHT, $800, VIolin, full sized Suzuki, $75. 592-9516.

SIX-STRING ACOUSTIC GUITAR, like new. $65. 382-5810.

FLUTE, GOOD CONDITION, Silver Pan, $100. 598 1128.

71 MUSIC TEACHERS

LEARN TO PLAY
ORGAN
WE HAVE TEACHERS, INSTRUMENTS, MUSIC, SERVICE. JUST PHONE FOR AN APPOINTMENT ANYTIME 10 A.M. TO 9 P.M.
BERNIE PORTER MUSIC
VISA — MASTERCHARGE
PARK FREE Near The "BAY"
725 CALEDONIA 382-9543

Scott PIANO & ORGAN
BEGIN SEPT. 19 -
PIANO AND ORGAN LESSONS and theory classes registering now at 1400 Blanshard at Johnson. 386-2434.

TEACHER HAS SPACE FOR STUDents in classical and electric guitar, limited enrollment. Students of all ages and abilities considered. 595-3806.

GUITAR LESSONS
P p, jazz, folk or classical. Group or private lessons. THE ENGLISH MUSIC STUDIO, 595-8365, evenings.

PIANO TEACHER. CADBORO Bay area, specializing in beginners, and early grades with individual instruction. 477-4806.

EXPERIENCED SINGING teacher, University area. Doreen Thompson, 477-0915.

PIANO LESSONS FOR BEGINners through Grade 5. Children and adults. 479-2210.

77 MOTORCYCLES

1972 SUZUKI 750. REBUILT ENgine, new tires, excellent shape. Must sell, reasonable. Phone after 6, 385-7405.

CUSTOM VW TRIKE, LOTS OF chrome, $800, Ekardt Mural paint, 1700 cc engine, $2800 or offers. 592-1517 after 5.

1975 250 HARLEY; 250 BULTACO Sherpa T; 1965 305 Honda Dream, $350. All good running order. 477-6351 or 479-1390.

PERFORMANCE HEADER AND unused stock pipes for 900 and 1000 cc Kawasaki. 383-0627.

1976 YAMAHA, DRIVE SHAFT, back rest, plus extras, only 6,000 miles, $2,700 firm. 592-7305.

ONLY SIX MONTHS OLD, WITH 501 miles — TS125 Suzuki, mint condition, $800. 385-6026.

1977 YAMAHA TT 500, TRAIL bike, brand new condition, cost $1,800, sell sell for $1,400. 656-4296.

1974 HONDA, MT 125, ENDURO, excellent condition, low mileage, $650. 478-0049.

1970 HONDA CB 350, NOT RUNning, offers, phone between 6-7 p.m., 388-6505.

'75 HONDA XR 75 A-1, EXTRAS, Bassini Mulholland shocks, helmets, $525. 478-2921.

1973 NORTON 750 COMMANDO, low mileage, good shape, $1600. After 5, 384-2475.

1972 350 KAWASAKI. EXCELlent shape. $500 or best offer. 479-2891.

750 NORTON CHOPPER, CUSTOM seat, gas tank and front end. Needs some work. Offers. 478-7245.

'74 YAMAHA 250 TRIALS, $650 OR best offer, phone 386-7411 or 595-1408.

'76 KAW. KH 400, SUYSS BAR, highway bar, fairing, excellent condition, $1200 or offers. 385-6245.

1964 HONDA 55, TRAIL BIKE, good condition, $150. 479-6828.

77 MOTORCYCLES

THE PRICE COULD BE RIGHT
77 Harley Davidson
1000 Sportster
Electric start, road pegs, windshield, sissy bar. Fast, black and beautiful with only 700 miles. COST NEW $4400. OFFERS

77 Harley Davidson
1200 Low Rider
Harley's newest model for 1977 that has taken the country by storm. Extremely hard to get. Has only 2,500 miles. COST NEW $5300. OFFERS

TRADE-TERMS
DEPAPE MOTORS LTD.
1407 Broad 384-8035
D-00264A

SUPER SALE
77 MODEL YAMAHAS

GT80 Mini Enduro	$545
DT125 6-speed Enduro	$949
TY175 6-speed Trials	$999
DT250 Monoshock Enduro	$1299
Rd400 2-stroke Road	$1399
XS400 4-stroke Road	1499
XT500 4-stroke Enduro	$1599
XS500 4-stroke Road	$1799
Xs650 4-stroke Road	$1999

MANY OTHER USED BIKES TO CHOOSE FROM
MULLINS MARINE SALES LTD.
925 Yates St. D-00365A
382-1928 382-4515

FREDERICK MOTORS LTD.
KAWASAKI
SUZUKI—BMW
Repairs — Service to All Makes
616 Queens 383-0823
D.L. 00834A

1977 YAMAHA 500cc only 3000 miles, trades welcome.
SPEEDWAY MOTORS LTD. — 971 YATES
at Vancouver — DL 00486A
385-2415

Mopeds — low investment, economical, fun to ride — see them at Frederick Motors — 616 Queens Ave. 383-0823, D.L. 00834A.

POWERTOWN M.C.
Service to all Makes. Hi-Performance parts. 384-1249. D199169A. 614 Grenville.

K. J. KAWASAKI
2940 DOUGLAS
385-0323 D. L. 01836A

BROOKLANDS MOTORCYCLES
HARLEY-DAVIDSON-HONDA
937 Fort DL 1271 383-5926

'76 YAMAHA IT400, NEVER raced, loads of extras, $1,100. 592-0619.

$900, 1973 500-4 HONDA, equipped, 12,000 miles, 386-0845, 632 Dunedin.

1974 YAMAHA 250, TRIALS. Asking $725. Phone anytime, 642-5773.

1977 — 750 HONDA CBK, 3,000 miles, $2500. 478-3865.

1972 KAWASAKI, ZERO MILES ON rebuild, $300. 478-4377.

'76 TY250 YAMAHA TRIALS offers. 658-5526.

'73 SPORTSTER, EXCELLENT condition. 382-0248, after 6.

1970 SUZUKI 350, 400 MILES ON rebuilt motor; $650. 386-9519.

'72 YAMAHA 650 CC, MUST SELL at sacrifice price of $650. 385-9939.

78 BICYCLES

Gordon's Sporting Goods
1830 Hillside at Quadra
Phone 382-5815
250 bikes on display in our store. Drop in and see us.
Junior CCM Racing 3 Speeds
NOW ON SALE
$164.95
GOOD SELECTION OF BICYCLES
for every size and budget. 10-Speeds from $109.00
Chargex. Mastercharge. Welcome
OAK BAY BICYCLE SHOP
1968 Oak Bay Ave. 598-4111

BUY, SELL, TRADE, REPAIRS New and used bikes. Qualified mechanic operating own business. Lowest prices. (Expert bucked wheel) Open 8 a.m.-8 p.m., Sun. 12-5 p.m. Reno Industries, 2519 Gov't., 384-5514. Dealers. CCM — Raleigh — B.R.C. — Shields — Nishiki. Same day service.

APOLLO 6 AND 7 LIGHT weight touring bikes, as new condition, $395 and $495. Replacement prices $625 and $675. 592-4060, no triflers.

ESQUIMALT BICYCLE
1215 ESQUIMALT ROAD
386-6712
"The Wheeler Dealers"

ONE RECORD RALEIGH 10 speed, excellent condition, $75. 384-5246.

NEW RALEIGH GRAND PRIX, 10-speed, Suntour Derailer, extras, $180. 383-0580.

MUST SELL MAN'S 10-SPEED, many accessories. 479-4604.

MANS 10-SPEED BIKE, $100. Evenings. 479-0261.

TWO BICYLCES, ONE 10-SPEED, one folding 3-speed bike. 598-6419.

ONE 10-SPEED FOR SALE, 477-7033.

LADIES BIKE, EXCELLENT, $40; paber bike, $20, 479-6828.

80 BOATS and MARINE

HANDYMAN'S SPECIAL!
28' cruiser, Monk Design, 6 cylinder

80 BOATS and MARINE

GOLDSTREAM MARINE

SAVE HUNDREDS OF DOLLARS

ALL 1977's MUST GO

19' GULF ISLANDER
I.O. HT, camper back, galley
ONLY $10,945.

19' LUND PRESIDENT
188 Merc., I.O. Swim grid, swim ladder.
ONLY $9,095

17½' Campion
HT, I.O.
ONLY $6,961.

17' HOURSTON I.O.
ONLY $7,068

16' CAMPION O.B.
ONLY $2,645.

15½' HOURSTON OB
ONLY $2,510.

14' HOURSTON O.B.
ONLY $2009.

14' LUND OB
ONLY $1,695

PACKAGE — NEW
14 K & C — 35 HP — 900 lb. trailer. Compare this
ONLY $3,095.

ABOVE PRICES EFFECTED WHILE STOCK LASTS

Mon-Sat. 9-5
Sunday 1-5
2994 Jacklin Rd. 478-8391

DOUBLE EAGLE
GLASPLY
CAMPION
JOHNSON Outboards and ROADRUNNER Trailers

bob whyte marine ltd.
SALES AND SERVICE
Corner Harbour and Resthaven
656-7286 SIDNEY
OPEN 9-6, Tuesday-Sunday

Brenta Boat Sales
642-4511
19' Shipyard-built Lapstrake, cabin, flybridge and canopy, 40 gallons fuel, 120 Volvo Penta Stern-drive, on trailer, $3400.

15½' North Craft Fibreglass, with 1973 50 horsepower Johnson electric, full canopy and sleeper seats, new battery, on Roadhawk trailer, $2500.

1972 15½' Glasscraft, sleeper seats, full canopy, 1973 65 horsepower Merc electric, on trailer, $3300.

CANOE COVE
YACHT SALES
40' GRENFELL, centre bridge, aft, stateroom model, twin power, spacious salon $37,950
NOW OPEN 9 a.m.-5 p.m.
7 Days a Week
656-5711 Sidney, B.C. 656-3915

Chrysler Outboards
British Seagull
SALES — PARTS — REPAIRS
KEN PRASING EQUIPMENT
478-9313 934 Goldstream Ave.

HYGAIN MARINE
CB ANTENNAS
At Interconnect
2012 Douglas

ERICSON YACHTS
Alex Chisholm Yacht Sales
Anglers Ancnorage Marina
933 Marchant, Brentwood Bay
652-3531

14' FIBREGLASS RUNABOUT with 25 horsepower Johnson on trailer. Set up for fishing and ready to go. Excellent mechanical shape. $1200, 652-2107.

1975 120 MERC CRUISER, Inboard-outboard, complete with leg and hydraulics. Can be seen in operation. 478-4713.

34' FIBERGLASS, TROLLER gillnetter, 7 ton, A licence, very well equipped $55,000. 385-8841, 479-4427.

16½' CANAVENTURE, FULLY equipped, '70 Evinrude, trailer, all 9 months old. Moorage until April '78. $5,800 or best offer. 479-9875.

BORG-WARNER 73C 2-1 REDUCtion, 250 horsepower Chrysler, complete with Borg-Warner gear, partially rebuilt, offers. 592-0149.

20' TRIMARAN, HULLS RECENTly rebuilt. Sleeps 2. F.G. over wood. Moorage paid up till Spring. $2,600. 474-1344.

ALL BAY MARINA
2238 Harbour Rd.
Sidney, B.C. 656-3167
Open 6 Days — Closed Mondays

15' GLASPA SPEED BOAT, 85 horsepower Mercury, three-years-old. Also all ski equipment. $2500. 652-1264.

ATLI "C" LICENCE, 52' packer-collector. 671 GM engine rebuilt. FG fishhold, $65,000. Phone 246-9688, Crofton, B.C.

CAL 20, FULLY EQUIPPED, main and genoa, moored Schooner Cove, Parksville. Phone 723-2869 Port Alberni.

24 FT. HULL, DEEP V, framed, partially sheathed, all materials to complete hull and deck. Offers. 748-1139 Duncan.

1974 SANGSTER DOLPHIN, 22', Merc cruiser 188, F.W.C., CB radio, 9½ h.p. outboard, offers. 592-0149.

BRUCE ROBERTS 18, FIBERGlass male mold, sails, keel, plans and material. 477-6687.

1976 7½ HORSEPOWER MERCURY, used 30 hours, immaculate. 385-6344.

1970 23' BRANDLMAYR CABIN cruiser, 120 h.p. with V-drive, head, stove, sink, $4900. 478-3952.

HUGHES 25' SLOOP, FULLY equipped, $10,000. Box 728 Parksville, 248-5852.

14' FIBERGLASS BOAT, TILT boom trailer, 25 h.p. OB, $1100. 478-5647.

26' FIBREGLASS SLOOP, POPUlar professional, complete, comfortable, competitive. 385-0384.

1977 16' CANAVENTURE WITH 90 Merc. 384-8556.

TLC BOATWORKS, MOBILE boat repairs. Free estimates. 595-5886.

LARGE SPORTYAK COMPLETE with extra seat. Motor mount and oars. $200. 598-6419.

14½' BOAT AND TRAILER, A good deal for $350. 385-0740.

75 HP JOHNSON LONG SHAFT, low hours, $600, 479-8707, 383-8302.

80 BOATS and MARINE

MERCURY MARINE
BELL BOY
FIBERFORM
CANAVENTURE

WANTED!
YOUR TRADE-IN
Do you have a 15 ft. or 16 ft. boat with a Mercury engine?
TOP
TRADE-IN ALLOWANCE ON ALL 1977 STOCK
COME AND SEE US THIS WEEK
800 Cloverdale
385-1457

OVER 80 BOATS
12'-40' POWER - SAIL
BANK FINANCING O.A.C.
OAK BAY BOAT BROKERAGE
1327 Beach Drive 598-1921

MINI-CRUISER
'74 18' Starcraft. Cabin, head, depth sounder, radio, full standup canvas, 135 hp. Evinrude, outboard, galvanized trailer, etc. $5500. 479 8389.

22½ BRANDLMAYR CRUISER, lots of extras, sleeps 4, self-inclosed head, powered by 1971 Evinrude 115-h.p. outboard. Call 384-9130, after 6 p.m.

30' SLOOP, PROVEN CRUISING boat. Lots of extras. Asking $25,000, or best offer. Located at slip 42, Newcastle Marina, Nanaimo.

18' K&C DEEP-V, 150 H.P., INboard-outboard, fresh water cooled, low hours, full canvas top, hydraulic trim tabs, dual tanks, and other extras. $5300 or best offer. 478-7498.

1975 TANZER 26, AS NEW, fully cruise and race equipped. 6 bags of sails. Backstay adjuster, Traveller, etc. Excellent value. $18,500. 477-4964.

26' BRANDLMAYR
210 Interceptors (40 hours) 3 fire extinguishers, heads, alcohol stove, 2 life jackets. Owners leaving island. 537-5892, Ganges.

15' PLYWOOD CABIN BOAT, ON trailer, with 1955 35 Evinrude, electric start motor. Good running order $650. 656-1396.

1970 CADILLAC SEDAN DE-Ville, original cost $16,000. Excellent condition, trade for seaworthy boat, call 642-5531.

THUNDERBIRD "AHOOYA", two sets of sails, 9½ horsepower Johnson, dinghy, Government Wharf, Comox. 339-2820.

12' ALUMINUM BOAT, WELDED home built trailer, 9½ h.p. outboard motor. $800. 745-3734 after 5 p.m., Collect.

26' TOLLYCRAFT
250 Chrysler FWC, excellent condition, with many extras, $25,900. 478-6127.

'71 MERCURY 50-H.P. SHORT shaft, tank and controls, completely rebuilt, excellent condition. 382-5259.

19' REINELL, 1973, 65 HORSEpower Johnson, canvas top, fibreglass hull. Sleeps 2. Extras. Like new. Offers. 656-1743, Sidney.

1974 PACESHIP PY23, EQUIPPED for racing or cruising. 7.5 Merc, spinnaker, dinghy, etc. 477-9994.

ZODIAC-TYPE 4-MAN RUBBER boat, cost $2200, offers. 478-4534 or 478-0272.

1975 CROWN 23, 3 SAILS, sounder, life jackets, anchor and dinghy. 595-4068.

NORTHWEST 21' FG SLOOP, new 9.9 outboard, and complete inventory, $6700. 384-3798.

GREAT FAMILY BOAT, 20' Sangster, excellent condition, $8,900. 477-5491.

JOHNSON 5.5 H.P. OUTBOARD, $75. 477-4864.

8' FIBERGLASS LAPSTRAKE dinghy with oars, $250. 595-2525.

C AND C 25, WELL EQUIPPED, offers. Duncan 748-9877.

23' WHARRAM CATAMARAN. Super deluxe. 385-3517.

33 FT. GILLNETTER-TROLLER, 6 ton A license, $32,000. 386-1864.

'74 20 HP. JOHNSON, LONG shaft, $450. 385-8879.

83 AIRCRAFT

LUSCOMBE C-FSHX C90 ENgine, full gyre panel. $8,000. Phone 642-3801.

92 SPORTING GOODS

Robinson's
HUNTERS SPECIALS
RIFLES: original Browning 30-06, 3x9 Leopold, $450; Alpine .270, scope, $279; Rem. .308 auto., 264 mag. scope, $349; Deluxe 8 mm. Mauser, $119; Mannlicher-Shorn 30-06, pre-war, $399; Savage 30-30, $147; rare Westly-Richards .303, engraved, $239; Win. lever .22 mag., $169; Savage O-U 30-30 20 g., $179.
SHOTGUNS: Rem. 12 g., auto., 3" mag. $239; S and W. 12 G. pump, $139; Browning, 2 shot auto., $199; Belgian O U, Browning, like new, $895; Win. 12 G. pump, 3", $159; Ranger 12 F O-W, $199; Rem. pump, $199.
HUNTING SUPPLIES: Game stocking; knives; slings; scopes; cleaning kits; compasses.
FREE 1-YR. LAY-A-WAY PLAN
TRADES ACCEPTED
1307 Broad 385-3429

Gordon's
Sporting Goods
1030 Hillside at Quadra
Phone 382-5815
WEATHERSHIELD GUN CASES
Reg. $8.95 Sale $4.99

PLAY-MOR
Billiard Tables, Shuffleboards
Cues and Accessories
Poker Table Tops for Card Tables
FOOSBALL TABLES
Factory to you—and Save!
384-3332 517 KELVIN RD.

RIMPAC DIVERS Ltd.
Courses starting in October
Advanced Scuba diving, Oct. 1
Underwater photography, Oct. 2
Scuba diving, Oct. 3
Wreck diving, Oct. 8, 9, 10
Inquire at the shop at 9818 Fifth St. Sidney or phone 656-6313 for details.

INTERNATIONAL KNIVES
SALE CONTINUES!
On Guns and Ammunition
574 Yates St. 383 2422
(across from the Post Office)

RUGER 30.06 WITH LEUPOLD 3x9 scope, iron sights. Quality case. Scope cover, 4 boxes ammo. Excellent condition, $325. 383-3412 days. 478-6564 evenings. Dave.

308 SEMI-AUTOMATIC REMINGton, scope $290. As new. 595-3793.

92 SPORTING GOODS

308 SIKO BOLT ACTION, 3-9 Bushnell scope, bore siting kit and extras. To view call 388-6542 Total value in excess of $800, all reasonable offers considered.

HUNTERS
Game processing, full facilities, Maplewood Meats. 478-3670 or 478-4080.

SKIIS, BOOTS AND BINDINGS, skates all sizes, while they last. Esquimalt Trading, 897 Esquimalt Rd. 388-6542.

FOR SALE, COMPLETE SCUBA outfit to fit average size gent or large flat-chested girl, $130. 595-4315 after 5 p.m.

ONE WINCHESTER 30.06 RIFLE, one 22 rifle for sale, brand new. 384-8817.

WANTED: GEVELOT 22 SEMI-auto rifle, any series or parts. 385-4656.

C.C.M. FIGURE SKATES, misses' size four. Used twice $18. 656-5045.

7MM REM MAGNUM ALPINE, like new, 3x9 Weaver, variable scope. $225. 748-0591 or 748-3912.

SAVAGE .22 AND 410 OVER-under, $65. 478-2469.

IMMACULATE 308 WINCHESTER model 88, scope and case. 383-1994.

93 CAMERAS, SUPPLIES and PHOTO FINISHING

DARKROOM COURSES
STARTING SOON
PLEASE INQUIRE.
Bill's Photo Supply
1675 Douglas 383-7443
New Hours 9-5:30
Thurs. and Fri. 9-9
LANGFORD STORE
NOW OPEN
800 GOLDSTREAM AVE.

CAMERA REPAIRS
—EXCELLENT QUALITY
—FAST SERVICE
—6 MONTYHS GUARANTEE
city photo
1227 Gov't.
385-5633

BRONICA S2A, 2¼ X 2¼ CAMera, with 2 film backs, lens shade, and extension tubes, almost new, 385-7389.

MIRANDA 35 MM WITH F1.9 50 MM light meter included. Phone 595-0683.

NIKKON F BLK., PHOTONOIC head, 50mm 1.4, 85mm 1.8, $750. 595-1802.

ASAHI PENTAX S1, 2.2-55 LENS with light meter, $130, 656-1785.

96 RANGES, STOVES and FURNACES

OIL SPACE HEATER AND stand, drum and 30 gallons oil, $60; Guthrie, Gillespie Road, 642-5932 evenings.

LARGE-CAPACITY MICROWAVE oven, $300. Phone 748-0591 or 748-3912.

VIKING STOVE, 32", GOOD CONdition, 598-3464.

97 FURNITURE

MATTRESSES
INVEST IN THE BEST
INVEST IN REST
B.F. Goodrich foam rubber mattresses guaranteed for 20 years. Latex foam rubber automatically adjusts to variations in weight giving even support the full length of the spine. They are comfortable, cool, hygenic and are made in a fire retardant ticking. 3'3", $119 — 4'6", $139 — Queen, $179 — King, $269. Box springs to match. Polyfoam mattress topper pads, single $8.55, double $11.85, Queen $14, King $17.75. Angle iron bed frames with rug rollers $24.
IMMEDIATE DELIVERY
GREGG FURNITURE
2300 Douglas 388-7365

OPENING SOON
Norwood
Home Furnishings Sales
SUPPLIERS of QUALITY FURNITURE and FURNISHINGS "DIRECT to the PUBLIC"
SPECIALIZING IN
—Living, family and bedroom
—Den, dining and kitchen
—3-room groupings
"A TOUCH OF CLASS AT PRICES YOU CAN AFFORD"
TIME and LOCATION to be ANNOUNCED
383-2912

VILAS
GENUINE
VILAS FURNITURE
WE SHIP
Anywhere in B.C.
Brochure on Request
NOW ON DISPLAY
All new Emberglow finish
CONTINENTAL FURNITURE
716 Johnson St. 386-2458

Mel's BARGAINS
SEPTEMBER SPECIALS
Oak desk, $120; oak hall tree, $125; 3-pce thirties chesterfield, $160; cherry maple coffee table, $25; 5-pce. teak dinette suite, $200; oak buffet, $125. 3460 Quadra, 384-3152. Chargex available.

SAGERS' MAPLE SHOPS
386-3841
1802 GOVERNMENT
Victoria's Largest Selection of COLONIAL FURNISHINGS

FOR UPHOLSTERING
Colonial, French Provincial Modern, Spanish, overstuffed or antique sofas, occasional chairs or suites. Have your furniture recovered by professsonals. For free in home appraisals or advice phone 478-0522 or call in at Tillicum Furniture, 2612 Sooke Rd. (near Jacklin Rd.)

SWIVEL ROCKING CHAIR, $75. Rocking chair and footstool, $95. Lazyboy reclining chair, $125. All items like new. No reasonable offers refused. 386-9983.

KING-SIZE SEALY POSturepedic Box spring and mattress plus steel frame with castors. Offers to $350. Call 385-3664.

MOVING — 2 SINGLE BEDS $30 and $45, easy chair $30, hall mirror, matching shelf and sconces, $25. 598-1451.

ELEGANT OAK DINING ROOM suite, almost new with table 34" by 85", and 6 high back green velvet chairs, $2,195. 382-0743.

DOUBLE SIZE BRASS CANOPY bed, box spring, mattress and accessories, $400 or offers. 478-8963.

ANTIQUE BRASS AND GLASS etagere, coffee table and wall table. Phone Joy, 382-4650.

STUDIO LOUNGE, CHAIR, FOOTstool, Gold Leatherette $100. 598-8638.

LARGE KITCHEN TABLE AND six chairs, good condition, asking $70, 592-1059.

DEVELOPERS DISPLAY SUITE furniture for sale. Phone Joy, 382-4650.

KITCHEN SUITE, FOUR CHAIRS, one double bed, 6-month old couch and chair. 384-6535.

TWO DOUBLE BEDS, ONLY used three months, one kitchen table and chairs. 384-6871.

FOR SALE: BEDROOM CORNER group, $300 or best offer. 386-9442.

4-PIECE DINETTE SUITE, WALnut, new condition, $200. 384-6177.

97 FURNITURE

HIDE-A-BEDS
(PRIVATE)
385-8385, 388-6275 pager 732 anytime.

2-PIECE CHESTERFIELD SUITE, excellent condition. Phone 598-2752.

DOUBLE BED, GOOD SHAPE, $85. Call 385-2746.

BEAUTIFULLY BUILT SOLID oak desk CHAIR, $25. 383-5574.

98 TV, STEREO, RADIO SALES and SERVICE

RENT TO OWN
1977 20"
ELECTROHOME
COLOR TV
NOTE: Rent to own also available for 26" console TV.
3 year warranty on all parts and labour and 6 year warranty plan on the picture tube. Call
CITY CENTRE TV
OPEN 10 A.M. — 9 P.M.
6 DAYS A WEEK
477-6971
Next to K Mart in the Mall

CAR STEREO
CREATE A TOTAL SOUND system for your car or van with our vast selection of speakers, radios and radio — cassette or 8 track decks.
SPECIALIST on CUSTOM in dash or under dash installations.
VICTORIA AUTO RADIO LTD.
708 DISCOVERY 383-7017
Across from Imperial Inn

COLOR TV SERVICE
Overhaul SPECIAL $59.95 plus parts (we make this offer once each year). Butler Brothers Television Service 383-6911

MAIS
FURNITURE and APPLIANCES
RENT
Color or Black-White
TV's at PENNIES per day
385-2435 1821 Cook

CAV ELECTRONICS LTD.
755 YATES STREET
COMPLETE TAPE RECORDER SERVICE, ALIGNMENTS, ETC.
also
COMPLETE AMPLIFIER SERVICE
Including power and dist. checks.
388-6564

CAR SOUND
AM-FM radios, tape players, cassette and 8 track in-dash radio-tape player, Jensen speakers. On-premise instalations.
B.C. SOUND & RADIO SERVICE
931 FORT 383-4731

TV RENTALS
14-20" Colour—
Colortron
3180 HARRIET 383-9113

HYGAIN
40 CHANNEL BASES
NOW IN STOCK
INTERCONNECT
2012 DOUGLAS

REALISTIC AC-BATTERY PORtable stereo cassette, tape recorder with detachable wing speakers, two microphones, weighs 11 lbs, $70. Lloyds 8-track stereo player, 2 speakers 9½"x8½", $40. 478-4463 evenings or before 8 a.m.

1930'S CHESTERFIELD AND chair, superb condition, original burgundy upholstery, $200. Singer treadle sewing machine, meticulously maintained, excellent condition, $150. After 4:00 p.m. 384-6470.

LARGE SELECTION OF USED stereos tested and guaranteed.
YOUNG'S 784 FORT
Sales & Service 382-5512

PRE-INVENTORY CLEARANCE of many one of a kind and demo models. Some at cost.
ATLAS STEREO AND TV
763 Fort St. 385-2712

HITACHI, PHILIPS, NORESCO, Dual. Shop around and compare. We service what we sell. ELECTRON TV SALES and SERVICE. 100 Burnside W. 383-5432.

HELP — TOO MANY COLOUR TVs taken in trade — come in — make an offer. City Centre TVs, Kmart Mall, 477-6971.

26" COLOR COMBINATION TV, stereo, am-fm radio, excellent working condition. Private. 477-5357.

MUST SELL IMMEDIATELY, new one-month-old double bed, paid $240, selling $175. 384-1531.

WESTINGHOUSE COLOUR T.V., excellent condition, 592-1804. Call after 6.

WANT TO TRADE 19" COLOUR T.V. for upright piano. 656-1643.

AM-FM, 8-TRACK WITH PIOneer speakers. 595-8054.

C.B. T-SHIRTS
INTERCONNECT
2012 DOUGLAS

PORTABLE COLOR TELEVIsion, good working order, $175, 598-6419.

NEW COMPONENT STEREO asking $350. 479-0238.

26-IN. MAGNAVOX COLOR TV, table model. 383-1978 after 6 p.m.

19" PANASONIC COLOR TV, wood cabinet, $100. 598-2127.

SEALY BED CHESTERFIELD, IN excellent condition, $225, 474-1095.

99 GROCERIES, MEAT and PRODUCE

"MEAT" AT McCOLLS
Sides of Grade A beef $1.05 lb. Black Puddings, Slicing Sausage, White Puddings, Haggis.
PARLIAMENT MEWS
Ste. 5-230 Menzies St. 382-1611

APPLES CLEARANCE?
Tydeman apples 14c a pound. Freshly picked MacIntosh at wholesale prices. Saanich Orchards off Stelly's Cross Rd., 652-2009.

SILVER RILL FARM
No. 1 eating and freezing corn, available for the next 4-5 weeks. Ready picked every day. Pick your own, 65c doz. 7179 Central Saanich Rd. 652-3509.

PLEASE COMPARE BABE'S Honey density and flavor. Our 32 year reputation still holds! Low farm prices. Oldfield at Walton. "Babe" and Charlie Warren. 658-8319.

NORESCO NR245 STEREO REceiver, dual 1216 record player, two Noresco 20-watt speakers. Quality set. Contact Ken Hope, Shore's Jewellers, 383-3843.

WORLDS BEST APPLES
Crisp, juicy, MacIntosh. Oldfield Orchard, 6286 Oldfield Rd. Phone 652-1010.

HIND QUARTER OF RED Brand Beef, $1.19 lb. Alberta Meat Distributors, 1811 Cook St. 383-3012 383-8552.

APPLES
Our new crop is now available at Saanich Orchards off Stelly's X Rd. 652-2009.

NEW CROP CLOVER HONEY, 69c lbs. 5 lbs. or over. Bring own containers. 4649 West Saanich Rd. 479-9650.

SANKEI COMBINATION TAPE deck plus 4-band radio, includes wireless fm mic. $200. 383-8662.

GREEN TOMATOES, 15C LB. 4702 West Saanich Rd. 479-6388, after 3 p.m.

BLUEBERRIES, 1977 SEASON ends soon, to order please telephone 386-0934.

APPLES, 10C PER POUND, free delivery. 653-4556.

POTATOES AND CARROTS, $2 per sack. 652-1546.

100 MISCELLANEOUS FOR SALE

SCARCE ITEMS
Tea wagon, $229; corner china cabinet, $314; Duncan Phyfe coffee table, $129; nest of tables, $119; marble top lamp table, $79; console dining table, $159; sets of 4 dining chairs, $139 to $219; cedar chests, $99 and $119; cedar lined wardrobe, $119; mahogany buffet, $169; mahogany 6-drawer dresser, $229; walnut desk, $189; oak drop front desk, $169; Spinett desk, $149; Pine chest of drawer, $149; wooden rocking chair, $39 to $149; Hoover spin-dry washer, $79 and $89. Use your Chargex or Master Charge.
PANDORA FURNITURE LTD.
1055 Pandora Ave. 383-6319

TheTraders
388-8264 715 Finlayson
Westinghouse washer-spin dryer, $80; L.H. gold Frigidaire 2-door fridge, $140; 22" Moffat range, $24.95; 30" Viking range, $69.95; 40" McClary range, $10; Frigidaire fridge, $45; older model L.H. Viking frost-free fridge, $159.95; McClary Easy dryer, $50; 3-pce. Spanish coffee table set, $70; Kelvinator 24" gold range, $19.95; as is automatic washer, mechanics special, $10. Financing available. Easy terms to suit.

ENTER
HYGAIN'S
C.B.
SWEEPSTAKES
AT
Interconnect
53
VALUABLE PRIZES
TO WIN
VANS, MOTORCYCLES
C.B.s
Interconnect
2012 DOUGLAS

B.C. ALUMINUM
Window screens $8 and up
Door parts—screen repairs
5" Gutter—Eavestroughing
Storms, Windows, Doors, Soffitt
ANGLES—TUBING—SHEETING
Patio roof—Roll up awnings
3930 Douglas (Cor. Ralph)

MONK'S
For all your
OFFICE SUPPLY
requirement
794 Fort and 754 Broughton St.
384-0565

PS
"THE PLASTIC SHOP"
2105 DOUGLAS ST., 386-1477. ONE STOP SHOPPING FOR ALL PLASTIC PRODUCTS, Industrial Plastics

SPECTACULAR FALL ANTIQUE and Collectable Sale and Show. Esquimalt Sports Centre, 1151 Esquimalt Road. September 23, 6 p.m. to 10 p.m., September 24, 10 a.m. to 10 p.m., September 25, 10 a.m. to 4 p.m. Over 50 dealers from B.C. and Washington. Admission $1.00.

FREEZERS
18 cubic foot chest type, $288.88. 10 cu. ft. upright freezer, $309.88. ACTIVE FURNITURE DISTRIBUTORS, 566 David St. 382-8274.

WASHERS-DRYERS
New and rebuilt. Domestic and commercial. Guaranteed, free delivery. Also: Inglis, Kenmore and Whirlpool washers and dryers bought outright or taken in trade, working or not. R. B. Baker Appliances Ltd., 1243 Glyn Rd. (off Wilkinson), 479-7824.

MUST SELL PORTABLE KITchen-aid dishwasher, only one-year-old. Avocado, excellent condition. Fleetwood stereo AM-FM, turntable and 8-track player and recorder and 2 beautiful rubber plants. One approx. 6' and 11'. Please call after 6 p.m. 477-6709.

UNIVERSAL TRADING CENTRE
584 Johnson, Upstairs Warehouse Bargains. Tools, furniture, antiques, curios, glasswear, pictures, stereos, cameras and jewellery. 383-9512. We Buy, Sell and Trade.

Welsh Hand Loom
Inventory and end of season sale ½-price and less on large group of coats, skirts, vests, etc. Open 10-5 Nootka Court, 634 Humbolt Street.

RETAIL UPHOLSTERY FABrics. Huge in stock selection by the yard or roll. Most materials now on sale. 2612 Sooke Rd. 478-0522.

APARTMENT FURNITURE FOR sale, 9x12 rug, TV, bookshelves, captain's chairs, desk and other items, No. 3 638 Rockland Pl., Sept. 21-25. 598-7978.

SOLID OAK BUFFET, TABLES, Pembroke, coffee and drum, chairs, framed bedroom mirrors, gossip bench, firescreen, pictures. 598-7501.

WATERBEDS
478-7345 DAY OR NIGHT
NOW OPEN
Major appliances at WOLF'S Home Appliance and TV Centre. 1540 Cedar Hill X Rd. 477-2922.

VISIT THE BLUE URN
Antique and collectible furnishings at low prices. Open 11-6 everyday. 1133 Fort St., 382-9913.

J. K. PIPES
Business Systems
Office Supplies
1121 Fort 386-7728

PADLOCKS GALORE. OVER 100 different sizes to choose from.
PRICE'S LOCK AND SAFE LTD.
847 Fort Street 384-4105

GIFT SHOP CLOSING OUT. Glass display racks and cabinets for sale. Offers. Phone 477-4431 or 382-8859.

FOR SALE: PLAYPEN, $15; walker, $5; bath table, $15; Snuggly (like new), $18; Jolly Jumper, $5 or one sale, $50. 477-6058.

CB STARDUSTER ANTENNA 40' pup-up mast, 2 big Momma Mobile antennas, 1000 feet of marine rope. 384-5320.

ONE ONLY 5 H.P. SINGLE phase DeVilbiss compressor, nearly new $1450. John Stefaniec Ltd. 384-1027.

BOY'S BAUER SKATES, SIZE 5; air rifle, electric meat slicer, two 8.75x16.5 tires, one Ford rim. 477-7314.

ASSORTED HOUSEHOLD FURNIture, fridge, stove, coffee table, bookcase, etc., some new, some not. 383-4610.

FOR SALE, ONE RAVEN ELECtric guitar plus amp., guitar case and accessories, $200. 382-8544 between 5 and 7.

HOT WATER TANK, CASCADE 40, $50; double utility sink, $20; steel door, 36x79, $35. Will trade for old fridge, 382-9708.

SELLING, HEALTH REASONS: tropical hanging cactus and all other types house plants, offers accepted. 598-5650.

SEWING MACHINE — ELNA Lotus, fantastic machine, portable (only 18 lbs.). Excellent condition $190. 384-4757.

20" CONVERTAMATIC WITH trailer, brushes, pads, excellent condition, reasonable. 474-1446.

ROCKER RECLINER, 2 CHESterfield sets, baby's change table, cutfits, toys. 478-8148.

FAIRBANK-MORSE FRIDGE for sale, $75. 595-2486 after 12 noon.

MOVING, HOUSEHOLD FURnishings, plus miscellaneous items. 598-5962.

FOR SALE — ALMOST NEW bedroom, furniture and other things. Mus tsell. Call 385-4536.

MAP OR BLUEPRINT 5 DRAWer filing cabinet. Photostat machine. 386-8436.

3-YEAR-OLD ELECTROLUX with power head. Reasonably priced. 656-4951 after 5.

26" COLOR T.V. EXCELLENT working condition, reasonable; also, Pan guitar. 477-5357.

REMINGTON PORTABLE TYPEwriter with luggage case, $65; portable stereo unit, $50. 479-3327.

5 CU. FT. DANBY-IGNIS CHEST freezer for sale, $175. Perfect for apartment. 477-8704.

WHITE FRIGIDAIRE FRIDGE, good condition, $30. 592-2984.

MOVING, 19 CU. FT. FREEZER, 1 year old, $225 firm. 652-3819.

100 MISCELLANEOUS FOR SALE

ESTATE AUCTION
Friday 7 p.m.
ANTIQUE
OAK
AND
FINE MODERN FURNITURE
150 LOTS
Pewter, Copper
Brass, China, Glass
Persian Rugs
Large and Small
KILSHAWS
Auctioneers
384-6441
FOR YOUR APPRAISAL CALL KILSHAWS

RIGA RIGA RIGA RIGA
SEPTEMBER
Upholstery Special
Don't wait until Christmas, do it now and save 20% on all Bert-Woll fabrics when used on upholstery work ordered this month. For free in-home estimates call Riga Upholstery, 383-7621.
Now in Market Square

REFRIGERATORS
SURPLUS BUILDER'S STOCK — only a few left at the price of $275 (Cost)! Gold, 10 cu. ft. NEW, ADMIRAL. Phone 592-1492.

DEMOLITION SALE
—Corrugated iron
—trusses and rafters
—planks
—plywood
Material to be removed by purchaser. See John at Farmer Construction hotel job site. Laurel Point, James Bay. Available Monday, September 19.

MUST SELL 4HR78-15 RADIAL steel-belted tires, 1HR70-15 steel belted tire; radial arm saw 10", wooden truck canopy, 8', steel work bench with doors and drawers; 30" Moffat range with warming oven, one rocking chair, dishwasher top-load. Phone 479-3526 anytime.

LADY'S GLOVE LEATHER coat, size 12, belt, matching bag, by The Wilson House of Suede, Beverly Hills, California, $75 firm; large easy chair with padded ottoman, gold background with light green scrolls and shepherd castors, $125. 384-6177.

COMPRESSOR
Acklands Webster 1½ hp compressor 117 or 220 volt, with 50 ft. of cord with Develbis airline gun and accessories, air lines and filter regulator. $650. Phone 384-3561 after 6 p.m., or Victoria Marine Electric at 383-9731, ask for Roger.

LADY'S FULL LENGTH leather coat, medium brown, size 18. Never been used. $100. One pair of lady's short cowboy boots, brown, size 8 never been used. $40. One pair of binoculars with case never been used. $100. Phone in afternoons up to 5 p.m. 478-7869.

GARAGE SALE, BOY'S BIKE, boy's ice skates, tape deck and speakers, carded and spun sheep's wool, Indian touques and sweaters, beads and beadwork, ladies suits and coats, all items like new, adding machine, antique fireplace. 383-8455, 935 Arcadia.

YARD CLEANUP SALE
New and used chain link fence, pipes, all size gates, wire screen, mineral oil, I-beam, channel iron, and angle iron. Open all day Saturday 9-5, 2074 Henry Ave. Sidney, 656-1813. Come out and save.

MOVING, MUST SELL. 2 rocker revolving chairs, $45 apiece; drawer, $20; AGS stereo, $100; electrolux vacuum with power nozzle, $200; 303 rifle, $40; shag carpet, $75; dinette suite, 6 chairs, $60; crib, etc. 384-2173.

LADIES NORDICA LEATHER Skiboots, 6½, wood skis (195) good bindings, offers, 2 boy's 5-speed bikes, $25 each, bumper bike rack, $8. 32-inch table lamp, $25. 477-4864.

"VINYL WELDING"
Quality repairs on all vinyl upholstery. Home, car, boat, etc. Work done in the home at a fraction of the cost of recovering. Call Riga Upholstery, 383-7621.

FREEZER, 11 CU. FT. CHEST type deep freeze, 8 months old; G.E. dishwasher, top loading portable, like new; two pairs cross country skiis and boots never worn, 385-7389.

IDEAL FOR REC ROOM OR store. Sand blasted, stained finished, lumber and fixtures. Phone 656-4435 Tuesday to Saturday.

CURLING SHOES, LADIES' SIZE 8½, $15; 54" Sears-o-pedic mattress, new condition, $75; portable TV stand, $15; square dance dresses, size 14. 384-5531.

MOVING — MUST SELL — bronze extra leaf arborite kitchen set, cocktail rockers, basket chairs, table and buffet, plus more. 592-7762.

STUDENT'S DESK, $50; COGSwell rocker, $35; Cedar lined chest, $65; Hoover spin dry, $85. Mel's Bargains, 3460 Quadra, 384-3152. Chargex available.

BAUER HOCKEY SKATES, SIZE 4, used one year, $20; boy's large hockey pads, $5; Eska 7½ horsepower outboard motor, for parts, $20. 386-9446.

TRIPLE DRESSER WITH MIRror, like new, $225. Two glasses and chrome end tables, $100. RCA Victor TV, $50. 592-9157 after 3:30 p.m.

SUEDE LEATHER COAT, SIZE 42, as new, $50; suede leather moccasins, high top, size 10-11. 383-0580.

WORK BENCH, WASHER, dryer, beds, occasional chairs, lamps, tables, garden equipment. 477-9205.

LADIES, WE WILL SELL YOUR fur coats and jackets (old and new styles accepted). Phone 595-5432, (11-5 p.m.) for particulars.

25.2 GALLON RUUD GAS HOT water tank, good condition. 592-1807.

FIFTY GALLON OIL TANK AND stand. Offers. Phone after 4 p.m. 383-5660.

SURPLUS USED OFFICE DESK, chairs, screens, etc. Details from 388-9354.

NEW AND USED WOODEN BARrels, plastic pails, steel drums. 383-1328.

OUTDOOR INCINERATOR BARrels, ready to use. Free delivery. $5.95. 383-1328.

SLATE POOL TABLES FROM $575 and shuffle boards L. G. K. Enterprises. 478-8559.

12 PIECES OF COPPER COOKware, valued at $500, selling for $250. 598-7691, from 12 on.

MAN'S AND WOMAN'S BICYcles, $20 each. 24" stove, $20. 595-2525.

DELUXE, PORTABLE, ZIG ZAG, Universal Sewing Machine. Never been used, $90. 656-4647.

GE FLOOR POLISHER, $10. Steel radial tires, JR78-15, 2 for $50. Bird cage stand, $7. 658-8458.

FREE STANDING FIREPLACE, Matte black, 36" base. Excellent, $175. 592-4272.

PAIR OF 700X13 — WHITE WALL snow tires, $12 each; wanted — pint sized fruit jars. 479-7334.

QUEEN SIZED BED, BOX spring, mattress, roll-away frame, $250, 479-6092.

FIBERMOULD CANOPY, FITS imported pickup, brand new. 478-7990.

10-YEAR SPA MEMBERSHIP, $620 value for $400. 385-8983.

MEN'S SIZE 44 LEATHER JACKet. $85. 382-5810.

THREE OLDER FRIDGES, offers. 595-1044.

TODAY'S CROSSWORD PUZZLE

UNITED Feature Syndicate

ACROSS
1 Subdued
6 Heed
10 Lasso
14 Cremona violinmaker
15 Swiss river
16 Greek theaters
17 Carbonated drinks
18 Some complainers: 2 words
20 Explosive compounds
21 Hindmost part
23 In an overt way
24 Great reputation
25 Structural steel piece
26 Felt one should: 3 words
30 Makes headway against
34 Incidents
35 Like ---- in a trap
37 Brit. raincoat
38 Teases: Slang
39 Oversight
41 Brink
42 Winglike part
43 Rouse to action
44 Entered a pool: 2 words
46 Foot segments
48 Courteous respect
50 Pismires
52 Unusual thing: slang
53 One's emotional attitude
56 University faculty
57 Tomcat
60 Arteries problem
62 Annoy
64 "Picnic" author
65 Bone: Prefix
66 Key
67 Having no wealth
68 Erect
69 Kind of look

DOWN
1 Discretion
2 King of Judah
3 Fountain drink
4 Zeta follower
5 Away off
6 Spicier
7 British peer
8 Weep
9 Shish -----: Var.
10 Service or Burns
11 God of art
12 Yukon river
13 Simple
19 A woman with -----
22 Entertainer
24 Cooling devices
25 Priestess of Aphrodite
26 Afghanistan city
27 Spanish province
28 Exclude
29 En -----: Fencer's cry
31 German city
32 Sleight of hand
33 View
36 Passionate
40 Pistols: Slang
41 Constantly
43 ------nez: Eyeglasses
45 Tragedy by Euripides
47 Carpenter's tool
49 Illegal check writer
51 General sense
53 Status of: Suffix
54 Indian of N. Mexico
55 Constellation
56 Rectangular pier
57 Festival
58 European river
59 ---- noire
61 Philippine Sea bay
63 Newt

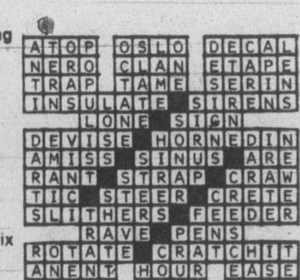

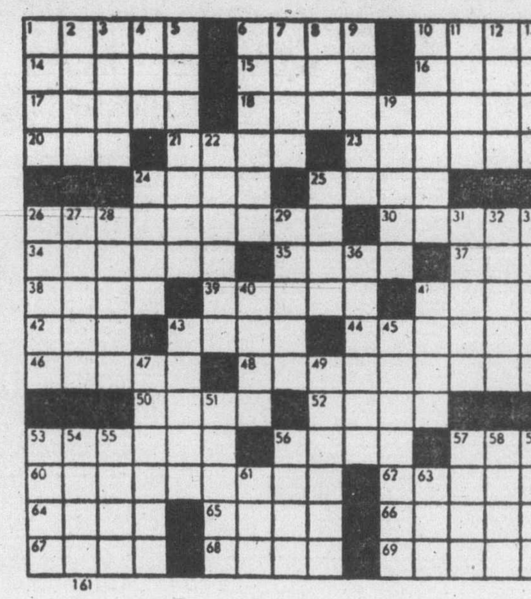

By R. A. POWER

100 MISCELLANEOUS FOR SALE

USED AND NEW FURNITURE SALE

USED	
5-pce. dinette, blue	$ 49.50
Stereo console	$ 79.50
Bedroom suite, complete	$169.50
Sofa and chair, brown	$199.50
Rolloway cot	$ 24.50
Colonial loveseat, rust	$139.50
Bookcase headboard	$ 34.50
Trestle table, darkwood	$149.50
Hideabed, gold	$ 99.50
48" bookcase	$29.50
end tables, ea.	$ 19.50
2-pce. sectional, as new	$279.50
Reel to reel recorder	$ 69.50
NEW	
Sofa and chair, beige	$399.50
Colonial table, 4 chairs	$299.50
Matching corner cabinet	$149.50
54" Grange beds	$129.50
Dry sink, 2 only	$199.00
Tea wagon	$169.50
Colonial night tables	$ 59.00
Toshiba 20" remote TV	$688.50

All NEW coffee and end tables ONE THIRD OFF!
TILLICUM WAREHOUSE SALES
824 Johnson 388-6613

GENERATORS
HONDA — All Sizes
Many New and Used
Makes in stock
Gibson Powercraft
2520 Government
382-8291

HOUSEHOLD GOODS FOR SALE; kitchen dinette set with 6 swivel chairs; 2 chests of drawers; 2 stuffed chairs; 2 occassional chairs; 1 tucker pole, extends to 25' for window washing. Numerous kitchen items as well as brick-a-brack. 1 set of Encyclopedia Britannica in good condition, 2 single metal beds with springs, no mattress; 1 wooden bed with a box spring; 1 Ashley woodburning heater. Please call after 5 p.m. 1006 Newport Ave.

EATON'S WAREHOUSE STORE
749 View St.

75TH ANNIVERSARY SALE
All typewriters at 15 per cent off regular price, new and used. Special student rental rate, $9.50 per month (regular $15.00. With copy of this ad), 691 East Burnside at Douglas. 384-7148. Island Business Machines Ltd. Quality Office equipment.

CUSTOM ENGRAVING, DOOR and Desk plates, apartment door plates, store hours, warnings, instructions, requests made to your specifications. THE PLASTIC SHOP, Industrial Plastics Ltd., 2105 Douglas St. 386-1477 or 460 Wallace St., Nanaimo. 753-0144.

TRI-CHEM PAINTS, SUPER DEluxe kit, $65; children's clothing sizes 4 to 6; 8-track tape deck for a '69 Beaumont; child's car seat; double bedspred; Regina floor polisher; brown living room lamp and shade. 479-4196 after 6.

LADY'S FULL WET SUIT ¼" rubber, approximate size 12-14. Includes Farmer Jane suit, jacket, boots, hood, mask, fins and weights. Asking $170. Like new. 478-3286.

NEAR NEW MCCLARY EASY automatic washer, in good condition, guaranteed. Phone Jim's Appliances, 388-5363 anytime or 479-0266.

FOR SALE, NEAR NEW SHARP kerosene heater. 477-8690.

HOUSE PLANTS FOR SALE AND strawberry plants. 592-3892.

100 MISCELLANEOUS FOR SALE

ELECTROLUX VACUUM, $25, chrome kitchen table and 5 chairs, typewriter table, medicine cabinet, 477-3957.

DELUXE 17.1 CUBIC FT. INGLIS refrigerator. Harvest gold. Split shelves, and butter warmer. 382-8612 after 5.

NEW SMITH-CORONA ELECTRA II, electric portable typewriter, soft carrying case. Phone 384-5930 evenings, after 6 p.m., weekends.

DOUBLE BED WITH BOX spring and bookcase headboard, $25. 382-6305.

SPA MEMBERSHIP, LIFETIME plan, transfer approved, value over $1,000, sell for $400. 477-0316.

BRITISH INDIA RUGS, ONE 10x14, $175, one 9x12, $125. Both in very good shape. 478-2459.

ELNA LOTUS SEWING MACHINE, 25 hours use, excellent condition $375. 383-4738 after 5:30.

MUST SELL; BLACK-WHITE stereo console, $100. Plants, all good condition, 384-0997 or 383-9352.

RUG, SHOW CASE, WALL PICtures, odds ends. Suite 101—1061 Fort St. 383-2615.

WOODEN CANOPY WITH DOOR and windows, for light truck, $50, 382-5240.

DRAPES, LINED, TURQUOISE and gold. 477-2626.

TARP, HEAVY DUTY CANVAS. 12' by 12'. Phone 383-4203 after 5.

DRYER, VENT KIT, USED 5 times, A-1 condition, $250. 477-9109.

103 MISCELLANEOUS WANTED

LUNDS
AUCTIONS
Tuesday — 7 p.m.
Friday — 1:30 p.m.
APPRAISALS
For All Purpose
386-3308

We want your gun rifle, shotgun or handgun cash for all models
Robinson's
Since 1929
Vancouver Island's largest gun selection
1307 BROAD 385-3429

THE SALVATION ARMY Needs your re-usable clothing, furniture and household goods. "Help us to help others." Family Thrift Stores. Victoria, Sidney and Langford. For pickup — 386-3295.

HELP
Snowden's Book Store is moving, we need books, magazines, and comics, please phone 383-8131, 382-9388.

STUDENT RECYCLING DEPOT. Free removal service or cash for old overstuffed couches, chairs, and any household furnishings. 386-0831 or 388-6275, pager 735, anytime.

SMALL FRIDGE IN RUNNING order. 652-9989.

103 MISCELLANEOUS WANTED

HIGHEST PRICES PAID FOR all your household items. Universal Trading Centre, 584 Johnson St., 383-9512.

LOOKING FOR INTERESTING china and furniture of good quality preferably older. Will buy for cash. 385-9878 after 6 p.m.

ANY CONDITION
Hide-a-beds, overstuffed furniture. Will buy or remove free. 385-8385, 386-6275, pager 732 anytime.

HOUSEHOLD EFFECTS WANTed, you have it, we'll buy it for cash. Esquimalt Trading and Thrift, 388-6542.

WE BUY OR TRADE OLD OR near new furniture in good condition. Tillicum Warehouse Sales, 388-6613.

STUDIO ART MAGAZINES 1904 Volume 30 and 1915. Connissieur 1910, 1911, 1919, 1923, 1925. Appollo 1931. 479-1843.

PIANO WANTED, ANY CONDItion. Also Potter's Wheel, and country house to rent. 385-4807, 384-3935.

CASH PAID FOR APPLIANCES, furniture, complete household and estates. Pete's Place, 478-6000.

LADIES' GENTLEMENS CLOTHing, accessories, jewellery, 1800's-1940 era 383-0205, 386-0911.

OLD CAR BATTERIES, RADIAtors, copper, brass, lead. 383-1328. 526 David.

WANTED
Aluminum extension ladders, heavy duty, 595-4424.

WANTED: WICKER ROCKING chair; old lace table cloth. 598-5867.

WOODEN ROCKING CRADLE, good condition, reasonable, 386-9273.

WANTED EVENRUDE OR JOHNson any condition 9½ horsepower, 18 horsepower for parts, 592-0566.

041 STIHL CHAIN SAW FOR parts, running or not. 653-4228 Salt Spring Island.

OLD CAR BATTERIES, RAIAtors, copper, brass, lead. 383-1328. 526 David.

WANTED: SMALL KITCHEN set, vacuum cleaner and ironing board. 652-1581.

WANTED: PERIOD SILVER bracelet and ring. 112-629-3389.

WANTED: SMALL METAL lathe for work bench. 478-9706.

WANTED: CHILD'S FIRST TRIcycle. 477-6058.

FRIDGES AND FREEZERS bought. 598-7422. All-Temp.

SELL OLD BOOKS TO THE Haunted Bookshop. 382-1427.

109 MISCELLANOUS TO RENT

Typewriters
MANUAL AND ELECTRIC
Special on manual typewriters $9 per month, $25 for 3 months.
City Office Equipment Ltd.
721 Kings Road
386-8396
Open 10-2 Saturday.

WHY BUY? . . .
AND MAKE A MISTAKE.
Telephone Answering Machine Rentals at INTERCONNECT
384-0511

SAWYER SEWING CENTRE
RENT TO OWN — Domestic and Industrial sewing machines
540 FORT 388 6728

SELL IT
FAST
THROUGH
CLASSIFIED

115 SWAPS

WILL TRADE
STATIONWAGON
'66 FORD, 8 passenger, V-8, automatic, power steering, power brakes, good motor, $850, for piano or organ of equal value. 595-3090, after 6 p.m.

WANTED: LATE MODEL CAR or pick-up truck of equal value, for revenue producing Game machine in top commercial location plus cash. 595-1001.

SELF-CONTAINED CAMPER for import, as new, trade for 2500 lb. boat trailer, Zodiak, or trail bike. 479-3728.

1970 CHEV. WAGON V8 AUTOmatic, all power, new transmission. Will sell or swap for boat or camper. 479-9149.

TRADE: 1972 DUNE BUGGY FOR VW bug or VW station wagon, approx. value $750. Phone 479-7651.

117 ARTS and ANTIQUES

VANCOUVER ISLAND ANTIQUES and Collectables presents a Spectacular Fall Antique and Collectable Sale and Show, Esquimalt Sports Centre, 1151 Esquimalt Road, September 23, 6 p.m. to 10 p.m. September 24, 10 a.m. to 10 p.m., September 25, 10 a.m. to 4 p.m. Over 50 dealers from B.C. and Wahington. Admission $1.00.

PROFESSIONAL FURNITURE refinishing and antique restoration, using time honoured handworked techniques, more beautiful results at no extra cost. FREE question answering service for your refinishing problem. 598-1715.

WISH TO PURCHASE CARVINGS, paintings, etc. by Ellen Neel, Charlie James, Mungo Martin or Willie Seaweed. Please call Vancouver Phil Newton. 980-4039. Evenings or 984-9131 days.

TOP PRICES PAID FOR QUALITY, antique furniture, clocks, Persian rugs, marine and sporting paintings and prints, etc. David Robinson, 384-6425.

STONEWARE OR RAKU
Wheel and slab, reasonably priced. Curtis pottery, Elford Road, Shawnigan. 743-2165.

ORIGINAL WALNUT CANAdiana settee and 2 matching chairs, appraised at $2500, offers. 474-1845.

PRESSBACK ROCKING CHAIR, stripped; immaculate tophat in original case. 383-3706.

WEDGWOOD CHRISTMAS PLAtes, 1970, 1971, 1972. Best offer. Port Angeles 457-9861.

OIL PAINTINGS, FRAMES, ANtique objects, restoring, cleaning, gilding, 477-3924.

FURNITURE REPAIRED. ANtiques our specialty. 478-2539.

120 GARDEN SUPPLIES

B.C. GREENHOUSE BUILDERS Ltd. Quality aluminum-glass greenhouses. For brochures-information write 783 Hutchinson Ave., or phone 385-2841 anytime.

EXCELLENT BUY, .051 STIHL chain saw, long bar, new chain, 3 years old. used in summer months only. $350 firm. Call Chuck after 6 592-3791.

Fertilizer

LAST CHANCE THIS WEEK TO order old cow manure, with no sawdust, 7 yds. $50. Old horse manure 7 yds. $32. 595-8129.

PENDRAY FARMS, 6 YARDS cow manure, $42 delivered Phone 477-1519.

STRAIGHT HEAVY OLD COW manure, 7 yds. $50, 14 yds. $97, bag $2.00. 595-0773 or 382-6851.

COW MANURE, 652-2026 OR 652-1743. No Sunday calls please.

Plowing, Rotovating and Cultivating

DON'S TRACTOR SERVICE
477-3913
We rotovate, plow, cut grass and brush also, loading and hauling.

COOPER TRACTOR SERVICE
478-3343 or 477-5167
Grass or brush mowing, rotovating, loading, hauling, lot cleanup.

Topsoil, Rocks and Fill

SCREENED TOPSOIL WITH sand and manure $12 C.Y.
Minimum Delivery 6 C.Y.
Garden Sand $3 C.Y.
Plus Delivery
Sand — Fill
Road Gravel
Drain Rock
Crushed Rock
Bark Mulch — Coarse 1½"-3"
Bark Mulch — Fine ¾"-1½"
E. NIXON LTD.
Office 385-4431
Nights 479-1937
or 479-2995

SEPTEMBER SALE
No. 1 topsoil; $7.50 a yard, 10 yard minimum. No. 2 topsoil, $5.50 a yard, 10 yard minimum. 652-3951, 652-1658.

TOP QUALITY SHREDDED TOPsoil, mixed wiht sand and manure, 10 to 14 yard loads, $8 per yard. Smaller amounts available. Peninsula Bulldozing. 479-1884.

NO. 1 SCREENED RICH BLACK loam, 7 yds. $65, 14 yds. $120, bag $2.00, not screened $8 a yard. 595-8129, 382-6851.

NO. 1 SCREENED TOPSOIL mixed with sand and manure; 7 yds. $65; 14 yds. $120. Self pickup, $9 per yard. 478-3322.

VIRGIN SOIL
Plant your lawns and shrubs now. A-1 383-1532.

ALL TYPES OF FILL WANTED at Prospect Lake Golf Course. 479-2688.

NUMBER 1 DARK BROWN, sandy top soil, immediate delivery. $8 a yard, 479-1582 and 477-4142.

CLEAN FIELD SOIL, $8.50 PER yard delivered, 479-5088.

125 PETS and SUPPLIES

TROPICAL FINS and FOLIAGE
2719 Quadra 385-1000
SALT and FRESH water fish
AQUARIUM SYSTEMS
Open 7 Days a Week

FREE, TWO FROLICKING 4 months kittens, both fond of the human race. One, all grey, sleek with pale yellow eyes set in a wise face. A perpetual purr. The other a tabby shy needing much love. 595-4221.

SHADYBROOK KENNELS
Purebred German Shepherd puppies. Back and tan, immunized, tatooed, registered. Call (112) 9447.

EXCEPTIONAL VALUE
Cherokee
Moluccan Cockatoo
with cage $900. 394-8631.

3 TOP BLOODLINE LABRADOR pups. Sire, son of national champion. One yellow at $200. 2 black at $150. 656-4179.

LHASA APSO PUPPY, SMALL shaggy, perfect pet, tatooed, shots, wormed. Satisfaction guaranteed, $200. Lha-Dobe Kennels 478-1156.

FOR SALE $20: SINGING CANAry, 2 cages, bird food, book on canaries. G. Richards, 2321 Cook St., Apt. 17.

ASSORTMENT OF CUTE KITtens, need good homes, phone after 5, 385-2914.

HOME URGENTLY NEEDED for beautiful female cat. Spayed and shots. Call 595-8836.

DOG GROOMING IN YOUR home by certified groomer. Phone until 9 p.m. 478-5953.

REGISTERED DOBERMAN Pinscher puppies. 112-246-4267 or 112-746-4332.

PUREBRED DOBERMAN PUPS, male and female, red and black ones, $125. 112-338-5280 after 6 p.m.

PUREBRED MALE COLLIE, 2½ years old, papers, affectionate and loves children. 477-0947.

WANTED COCKER SPANIEL OR Skipperke pup, female preferred. [illegible]

HOME WANTED FOR TOMMY kitten, 3 months old, where he can go ratting in a barn. 478-2489.

BREEDING BUDGIES, BREEDing cages and nest boxes for sale, 384-5320.

REGISTERED FEMALE AFGHan, good temperament, $100. 479-8707, or 383-8302.

GAZIENA CATTERY HAS PERsian kittens for sale. Vaccinated $75 and up. 479-8151.

COCKATEILS FOR SALE, GREY female, white male. Phone 385-3683 evenings.

FEMALE DOBERMAN, ONE year old, 479-8386.

125 PETS and SUPPLIES

VERY CLEAN, AFFECTIONATE, 6 months old, smooth-haired kitten, had shots, wants a good home. 382-9845.

REGISTERED KEESHOND, show prospect puppies. Wanted 26" solid dog crate, reasonable. 382-8496.

BEAUTIFUL 15 MONTHS OLD Irish setter, championship stock, $250. 385-0331.

85-GALLON TANK WITH SHOWcase and everything included, $200. 479-8476.

AFFECTIONATE SIAMESE KITtens, 8 weeks old. House trained. 477-1022.

MOVING: MUST PART WITH pure white male Afghan, one year, open to offers. 477-7357.

27-GALLON FULLY EQUIPPED aquarium with $50 worth of fish. $100. 479-3401.

FREE TO GOOD HOMES, LITter trained kittens. 386-1086.

MINIATURE POODLE PUPS, 4 black males. $65. 652-4317.

DOBERMAN PINSCHER PUPS, 8 weeks old, $75. Phone 478-9959.

3 CHIHUAHUA CROSS DOGS reasonable to good home. 595-3855.

SIAMESE KITTENS, SEAL point, $30 each. 658-8192, 385-3721.

PIED COCKATIEL, $35. 477-4518.

SPRINGER PUPS FROM BEST hunting stock. 652-1534.

27-GALLON AQUARIUM, COMplete. $60. 642-5610.

COCKAPOO PUPPIES, $50 EACH, good stock, 384-2653.

127 CHICKS, POULTRY, HATCHING EGGS SUPPLIES

BANTAMS, HENS AND ROOSTers 75c. Free: 20 homing pigeons. 479-7997.

128 LIVESTOCK SUPPLIES and EVENTS

13 YEAR OLD REG. PINTO mare, excellent pony for beginner, 14.1 hh. Stocky build. Guaranteed sound. Can be ridden by 5 or 6 year old. No bad habits, terrific disposition. To good home only. 478-1978.

MUST SELL — 11 YEAR OLD quarter horse type bay gelding. Works well with cattle, games, roads and trails. Good pleasure horse. Ideal junior horse. $500. Phone 743-2118.

BELLE VISTA, 14.2 HH GREY half Arab, half standard bred mare, excellent show qualities, consistent winner, gentle disposition, suitable for experienced English rider. 746-4674.

16 HERFORD AND ANGUS, 2½-year-old bred Heifers. 1½-year Herford bull. 1500 bales hay. $6,000. Kniefel, Hornby Island, B.C. 335-2275.

SOOKE SADDLE CLUB ENGLISH open horse show, October 2nd, 1977. For information 642-5735, 642-5960, 642-3985.

ROOM FOR BOARDING HORSES. Handy 15 minutes ride to Beaver Lake. 8 acres of good pasture for horses. $50 permonth. 658-1193.

SELLING DUCKS, RABBITS, PIgeons. Wanted, purebred New Hampshire pullets. 479-9706.

SCOTTSDALE STABLES, HORSES boarded, box stall, feed, pasture, riding ring. 478-9969.

HAY FOR SALE, DELIVERIES arranged. Griers Farm Ltd., Duncan, 746-6550.

HAY AND STRAW, 652-2026 OR 652-1743. No Sunday calls please.

TOP QUALITY HAY, $1.75 A bale. Free delivery. 653-4556.

WEANER PIGS FOR SALE. 743-2794 or 743-9234.

MUSCOVY DUCKLINGS, $1.75 each, phone 656-4296.

130 HEAVY EQUIPMENT and MACHINERY

BOBCAT
HABITAT 2000
994 GOLDSTREAM AVE
478-0811 DL 00784A

Parts, sales and service for Kohler, Wisconsin, Perkins and Deutz ENGINES.

Your Island dealer for Allis-Chalmers and Melroe Bobcat Tractors.

1970 951B Crawler Loader
1968 D6C Tractor
1974 D3 Tractor
1975 125E International Tractor
1970 980 Loader
No. 12 Motor Grader
1962 HD11 Allis-Chalmers Trator
For enquiry contact John Bennett, RR 1, Holmstead Way, Ladysmith, 245-4248.

TD14A ANGLE DOZER WITH winch, good condition. $4,000. 2 flat deck trucks, three and one tons, new mitors. One ton with cabinets, ideal for mechanics, truck crew cab. 478-8864

1967 FORD 4500 DIESEL TRACtor with front end loader and backhoe. Good working order. $5,900. Call 382-3843 between 7:30 and 10 a.m.

ONE USED EIRQUIPCO SPEED drill, powered by G.M. GV-71 Diesel engine complete with Leroi air compressor and drill. Call collect Mr. Charles 294-8484.

TEN YARD DUMP BOX, NO hoist, $125. Ten yard dump box with hoist and pump, $475. 478-8026.

1975 M-700 BOBCAT WITH BUCKets and 1975 F-350 1-ton flat deck truck. 478-0760 or 478-6250.

722 BOBCAT WITH TRACKS AND Davis backhoe attachment. Low hours. 388-6634.

ESSEX 8 CUBIC FT. MIXER, good condition. Linden trailer. 386-8436.

WANTED 35 TON PUNCH PRESS. 656-5793 evenings.

150 CARS FOR SALE

Wille Motors

"CARS AND WAGONS"
65 MUSTANG, 289, auto. $1495
68 DODGE Stn. Wgn. $995
72 GOLD DUSTER, 318, auto. $2495
73 SATELLITE Stn Wgn. $2595
73 JAVELIN SST, as is $1495
75 MONTEGO MX wagon $3795
76 DART 6, full power $4195
76 DART SE 2-dr. HT $4495
76 FURY Salon $4495

TRUCKS, VANS, MOTORHOMES
73 FORD ½-ton pickup $2495
73 DODGE Maxi-Van, ¾-ton $3295
74 TOYOTA Landcruiser 4x4 $4195
74 STEURY, 20' tent trailer $1895
74 DODGE Maxi Van ¾-ton $4595
75 FORD 4x4, full power $4495
75 DODGE Custom Van $5995
75 FORD 4x4 winch $4695
75 BRONCO 4x4 V-8 auto. $4995
75 GMC 1-ton Long Van $5195
75 DODGE ½-ton pickup $3195
76 DODGE Ram Charger 4x4 $5995
77 GMC Sierra Hd ½-T P.U. $4995
77 GOLDENEARS Camper $9195
77 DODGE ¾-ton pop-top van $8895
77 DODGE Street Van $7295

Many more to choose from
WILLE MOTORS LTD.
Dlr. D-00840A
3240 Douglas at Cloverdale
382-2313
OPEN WEEKDAYS 9 'til 9 P.M.
SAT. 9 'til 5 P.M.

SUPER BEETLE
'73 model, new steel belted radial tires, radio, 40,000 miles, $2,000. 383-1994.

'73 BUICK CENTURY, 2-DOOR hardtop, white with black Landau roof, power steering, power brakes, tilt steering, bench seat-split back and armrest. 350 cu. in., pinstriping, well-maintained. $2700. 479-3507.

'72 CHALLENGER 340 4-BARREL, power steering, power brakes, vinyl top, A-1 condition, automatic, will take small older automatic in trade. $3450. 477-1746.

'74 VOLVO WAGON, 4 SPEED, loaded with extras, low mileage, new radials and brakes, 3 months guarantee, $4000 firm. 656-1922, evenings 656-2393.

'72 VEGA GT HATCHBACK, NO motor, $300 worth of new Michelin tires, radio and tape deck, $500 or best offer. Also, '67 Beaumont 2-door hardtop. 658-8806.

'73 CELICA, GOOD CONDITION, $2,400. After 4, 382-5202.

150 CARS FOR SALE

McCallum DATSUN VOLVO
McCallum Motors Ltd.

SUMMER END SAVINGS

75 Datsun 280Z, 4-spd., air.
74 Datsun pickup
72 DATSUN 510 S.W.
71 Datsun pickup
77 Datsun B210, 4 dr. AT
76 Volvo 242 DL AT
76 Camaro, At., P.S., P.B.
73 Valiant Duster
75 Plymouth Roadrunner
75 Volvo 164, At.
74 Volvo 145, At., air.
76 Celica Liftback, 5-spd.
76 Datsun 4x4 P.J.
74 Datsun B210 Hatchback
75 Datsun 710 S.W.

THE NEW 510 IS COMING

100 POINT BCAA INSPECTED

DOWNTOWN
1101 YATES AT COOK
382-6122 Dlr. Lic. 00850A

COLWOOD
1856 Island Highway
478-1741 Dlr. Lic. D-00850A

76 CORVETTE
Canary yellow with brown leather. Fully equipped. YATES AUTO SALES, 650 Yates, 388-7722. D-01610A.

SIDNEY CAR MART
Shop in Sidney and SAVE!
NEW and USED
Cars—Trucks—Motorcycles and Aircraft
9757 5th St. D01591A 656-2432

IMMACULATE SHAPE, '68 Camaro SS, approximately 6,000 miles on new motor and 4-speed transmission, new clutch, 2 new axles, new tires and mags, new paint. 112-653-4460 after 5.

'65 MALIBOU SS, NEW 350 engine with Z28 Cam, 4-barrel, turbo-hydro, new B.F.G. radials, rally wheels, new brakes, real clean car. $1850 or closest offer. 479-2270.

'72 FORD LTD, 4-DOOR, HARDtop, automatic, 400 V8, steel radials, power brakes-steering, rear speakers and defroster. $1200 or best offer. 384-2398.

'74 BOBCAT STATION WAGON, automatic, Villager option, roof rack, radio, many other extras. Very clean, $2,000. 656-3915, days or 656-4392, evenings.

1967 AUSTIN MINI SW, ONLY 62,000 miles, very good condition, exceptionally clean, radio, extra wheel, $800. O.B.O., 385-1941 or 592-7970.

COLLECTOR'S ITEM
1951 Plymouth, businessman's coupe, immaculate, needs engine rebuild, best offer, after 5, 479-9179. Serious inquiries only.

1972 COUGAR XR7, 44,000 MILES, 351 V8, auto, power steering, brakes, radio with tape, radial snow tires, air shocks, etc., $3900. 652-2751 after 5.

DATSUN 510 SS
New pile carpet, tires, clutch, radio and complete tune-up, 30 m.p.g. city; well worth $1100. 642-4493 after 4:30.

'71 FORD PINTO RUNABOUT, automatic, engine replaced Jan. '77, disc brakes overhauled June '77, radials, radio, good condition, $800. 385-4954, 384-0640.

MUST SELL: 1973 RX-2 MAZDA, good condition, new engine under warranty, new shocks, radials, radio, $1400. 478-7021 days, 385-0563 evenings.

1967 OLDS 98, GOOD CONDITION, equipped as two car, good mileage, air conditioning, power windows, seats, etc., $1100. 384-5660.

'66 CHEVELLE MALIBU SS, 283, automatic, power steering, brakes. Moving must sell. Best offer. 388-7004 or 383-3270.

1970 CADILLAC SEDAN DEville, original cost $16,000. Excellent condition, trade for seaworthy boat, call 642-5531.

1967 MUSTANG
6 cylinder, automatic, well maintained, good condition. $1200. 479-8165.

MOVING MUST SELL 67 DATsun, 4-door sedan, 4-speed trans., new paint, minor work required, $400 or best offer. 384-0053.

1965 MALIBU SS, 4-SPEED, headers, interior and exterior class A, engine needs work, open to offers near $650. 479-6272.

A CLASSIC '64 COMET CAliente, 2-door hardtop, V-8 standard, needs minor work, $400. 595-5294.

STUDENT MUST SELL 1970 Triumph Spitfire, new clutch and transmission, call after 3. 478-5364, 478-0018.

1972 BUICK 4-DOOR HARDTOP, really loaded, new whitewalls, excellent condition. On view 112 Leila Place, offers.

'72 CHEV. BELAIR, 350, AUTOmatic, power steering and brakes, extras, good condition. Offers. 477-6679.

'64 BEAUMONT 2 DOOR SEDAN, new small block, 4 speed with extras. New paint, tested. $1,350 or offers. 595-1750.

'67 BEAUMONT SD 2-DOOR hardtop, power steering, power brakes; needs work; offers, $900. 479-0720 between 5:30 and 7 p.m.

EXCELLENT INVESTMENT
Immaculate 1948 Chevrolet. 37,000 miles, all original. 383-0627.

1974 HORNET, 6 CYLINDER AUtomatic, radials, 41,000 miles, $1995. 383-4638.

1967 TOYOTA CORONA, GOOD condition throughout, lady owner. Call from 5:30 on, 656-4518.

1967 RENAULT 10 4-DOOR, EXcellent, top mileage, great family car, $700. 384-5660.

'74 CORVETTE, WHITE, LOADed, immaculate condition; offers, must sell. 383-4357.

ONE OWNER CAR, 1969 TOYOTA Corona, recent paint job, $1095 or closest offer. 386-0015.

1976 CHEVROLET MONZA, 16,000 miles, V-8, 4 speed, 386-9777 after 5.

1976 GREMLIN X, EXCELLENT condition (still covered on warranty); open to offers. 592-3160.

'58 VW IN GOOD RUNNING CONdition, offers. 592-9263.

150 CARS FOR SALE

SUBURBAN MOTORS

'COUGAR COUNTRY' CLEAROUT!!

COUGAR 2 DOORS
COUGAR 4 DOORS
Cougar Brougham 2 Doors
Cougar Brougham 4 Doors
COUGAR WAGONS
Cougar Villager Wagons
AND THE
XR7!!

ACT NOW
While Selections are at their best!

ASK ABOUT 36-36 WARRANTY

Financing by Ford Motor Credit O.A.C.

SUBURBAN MOTORS
3377 Douglas St.
386-6131
Dealer Lic. 00863A

METRO TOYOTA

72 Corolla, 4 dr.
70 LeMans
74 Duster
73 Sebring
72 Westfalia
76 Cougar XR7
73 Celica ST
76 Camaro A.T.
73 Corolla, 4 spd.
75 Bobcat A.T.
76 Maverick
74 Hilux P.U., A.T.
76 Pinto 3 dr., AT.
75 Comet sdn.
74 Honda H-B, 4-spd.
74 Corolla, A.T.
73 Gremlin '6'
73 Pinto Squire wgn.

100% FINANCING O.A.C.
Open 'til 10 p.m.
CALL NOW
386-3516
Metro Toyota Ltd.
625 Finlayson
Dealer Lic. 00431A

METRO TOYOTA

1963 VALIANT SW, SLANT SIX, auto., radio, electric tailgate, tested to September '78, $350. 382-3616.

STUDENTS!
Economical 4-door 1972 Fiat 128 $800. 598-5042, 479-5479.

MUST SELL, 1976 HONDA, Hatchback, excellent condition, extras, best offer. 642-5929.

1973 MONTEGO MX, 351, 2-DOOR hardtop, vinyl roof, radial tires, open to offers. 478-6184, after 5.

'68 MUSTANG CONVERTIBLE, good condition, new top, brakes, shocks, etc. $2,500. 384-3504.

68 CHEVELLE MALIBU, 4-DOOR, V-8, automatic, $850 or best offer. 384-5779, after 7 p.m.

'73 DATSUN 510 2-DOOR, MAGS, radio, radial snow tires on rims, extras, asking $2,000. 386-1030.

'65 STUDEBAKER COMMANDER, 6-cylinder standard, 55,000 original miles. Asking $300. 383-1989, Brad.

CORTINA STATION WAGON, wood grain, immaculate upholstery and body, automatic. 478-3394.

1970 FIREBIRD, NEW BLACK paint, 3 speed, tested to May '78. 383-6929 after 5.

1963 OLDSMOBILE CONVERTible, very good mechanical condition, new tires, $400. 382-9843.

'68 RANCHERO GT, GOOD CONdition, low mileage, offers. 383-4763.

'68 CHRYSLER NEWPORT CUStom, new tires, tuned, very good condition. $1,100 or offers. 385-7405.

1974 PINTO STATIONWAGON, $2,950. Good condition. Call Bert Hawkins. 592-3684 after 5:30 p.m.

'67 CHEV. IMPALA, TESTED, excellent running condition and body, asking $550. 658-5655.

150 CARS FOR SALE

HORWOOD MAZDA

'77 SELLOUT New & Demo Models

BEAT THE INCREASE ON '78 MODELS

Used Car Clearance

74 Toyota long box truck. We mirrors, heavy duty rear bumper, radio.
REG. $2895. SALE $2595

74 MAZDA 808 sedan. Red with white vinyl top, radio.
REG. $2495 SALE $1995

73 MAZDA sport coupe. 12 months-12,000 mile engine warranty.
REG. $2295. SALE $1695

100% BANK FINANCING O.A.C.

72 MAZDA 1800 5-door wagon, 4-speed with radio.
REG. $2195. SALE $1695

72 CORTINA GT coupe, radio, tach, radial tires, only 27,000 miles.
REG. $2195 SALE $1695

72 MAZDA 616, 4-door sedan, radio. SALE $995

70 TORINO 2-door hardtop, small V8 automatic. Red with black vinyl top.
REG. $1895. SALE $1395

69 OLDS Custom Royale, 2-door hardtop, all power opt.
REG. $1295. SALE $795

69 MAZDA 1200 coupe.
REG. $1095. SALE $795

69 ENVOY FL90, 4-door sedan with radio. SALE $595

69 AUSTIN 1100. OFFERS

68 AUSTIN 1100 sedan, automatic. SALE $895

68 METEOR RIDEAU 2 dr. Fastback. Custom mags.
REG. $1095. SALE $895

66 ANGLIA Wagon. OFFERS

64 FORD Van SALE $495

ALL OFFERS CONSIDERED TRY YOURS

Blanshard at Johnson
385-1451 D-00803A
8:45 - 6 p.m.

HORWOOD MAZDA

MADSEN

MOTORS LTD.
2691 Sooke Rd. (Glen Lake)
478-5011

76 VW RABBIT. Deluxe 2-dr., 4 cyl., 4-spd. Radio. Yellow.. $3695

75 CHEVELLE MALIBU Classic, 2-dr. V-8 auto., P.S., P.B., radio. Maroon and white $3495

74 OLDSMOBILE Vista Cruiser station wagon, V8 auto, P.S., P.B., radio. $4495

74 FORD TORINO Squire station wagon, V8 auto., P.S., P.B., Radio. $4195

74 AMC GREMLIN, 2-dr. Red and white. 6 cyl., auto. Radio. $2695

69 OLDS CUTLASS, 4-dr. h'top, Blue. V8 auto P.S., P.B., Radio. $1695

68 VOLVO, 4-dr. 144 auto. Radio. White only. $1295

73 VEGA station wagon, AT $1795
69 FORD, 4-door, AT, PS, PB $895
67 FORD Fairlane V8 AT radio $795
72 TOYOTA 4 DR 4 cyl 4 sp $1395
68 DATSUN 4 DR 4 cyl auto $995
70 VW BEETLE, 4 cyl., 4 sp. $1495

TRUCKS AND VANS
74 FORD P.U. Red. $3295
68 VOLKSWAGEN Van $1795
72 FORD ½-ton V8 auto. $2695
69 FORD Van, 6 cyl. stnd. $1595
74 DODGE Sportsman Van $4795
75 DODGE Kary Van $4995
73 FORD COURIER and canopy $2195
63 FORD Pickup, 4 spd. $995
17' Self Contained Trailer, sleeps 4. $2495

MORE TO CHOOSE FROM
Dealer Lic. 00569A 478-5011

PAINTER

MOTORS LTD.

73 CUTLASS 2-DR. H.T. AUTO.
73 PINTO Stn. Wgn., 4-speed
72 TOYOTA Corolla 1600 4-speed
71 MUSTANG V8, auuto, P.S., P.B.
71 OLDS Toronado loaded
71 DATSUN 240Z, 4-speed, mags
70 GMC ½-ton pickup 6, clean
69 MUSTANG V8, new radials
69 MALIBU 307 V-8 auto, P.S.
68 FIREBIRD 350 auto P.S.
65 MUSTANG 289 auto

SPECIALS!
71 BUICK $1595
67 COUGAR V8, auto, P.S. SOLD

NO REASONABLE OFFER REFUSED

100% BANK FINANCING O.A.C.

1513 QUADRA at PANDORA
D-00346A 385-0122

1969 AUSTIN AMERICA 1300, AUtomatic, radial tires, radio, new exhaust and carpet, 42,350 miles, very good condition, $1295. Port Alberni 723-5562.

1973 PONTIAC LEMANS 350, 37,000 miles, excellent condition and maintenance, sharp colors, $3000. 384-3042 evenings and weekends.

1970 LEMANS SPORT 2-DOOR 350, 3 speed auto, unique paint, excellent condition, mags, offers. Phone 598-7694 after 6.

1971 DATSUN 510, 54,000 MILES, excellent shape, $1200. 56 Pontiac, needs work, $50. 385-0266.

1973 DATSUN 610, 4-DOOR 4-speed, radio, new tires, new muffler, 41,000 miles. 474-1726, 478-8241.

BEAUTIFUL 1968 FIREBIRD, REbuilt 350 automatic, wide tires, chrome wheels, excellent, first $1800. 479-9283.

74 DATSUN 710, 4 SPEED STICK, 28,000 miles, $2,700 or offers. Excellent condition. 592-3431 mornings or after 5 p.m.

1967 VAUXHALL, TESTED, $400 or offers. 386-0622.

150 CARS FOR SALE

Garden City Auto Sales Ltd.

L()()K and COMPARE

77 T-BIRD, Full Power, Sunroof $9995
76 T-BIRD, Full Power, AM-FM Tape $8595
75 T-BIRD, Full Power, AM-FM, Tape $7895
74 DUSTER, V-8, AT., P.S., P.B., Radio $2995
73 DODGE MONACO, station wagon V-8 auto, P.S., P.B., Air $3495
73 PLYMOUTH, P.S., P.B., Radio $3195
73 COUGAR, P.S., P.B., Radio $3495
73 LEMANS, P.S., P.B., P.W., Radio $3195
73 PINTO Squire, S.W., 4-Spd., Radio $2195
73 FIREBIRD, P.S., P.B., Radio $3695
72 VOLKSWAGEN 411 auto. $2495
71 DATSUN 1200 4-sp. $1295
71 CHALLENGER P.S., P.B., V-8, Auto. $2995
71 MUSTANG MACH I, P.S., P.B., $3495
71 LEMANS Convertible, P.S., P.B., Radio $2395
71 MUSTANG, P.S., P.B., Radio $2195
70 BARRACUDA Conv't. 383, P.S., P.B. $2995
69 NOVA 4-Dr., V-8, Auto., P.S., P.B., 50,000 miles $1895
68 CYCLONE, P.S., P.B., Radio $1395
68 CHEVELLE SS Htp. 350 —LT-1, 4-speed $1895
67 PLYMOUTH $ 395

TRUCKS
77 FORD F150 Pickup, V-8, Auto., P.S., P.B., Radio, 8,000 miles $6495
77 BLAZER, V-8, At., P.S., P.B., Radio $8495
75 DODGE, 6, Radio $3295
71 DODGE ¾-Ton, V-8, At., P.S. $2195
71 MAZDA Pickup and Canopy $1895
71 CHEV. Suburban, V-8, At. $2595
60 VAN Camper $1695

All Offers Considered TRY YOURS!

We Pay Cash
FOR GOOD CLEAN CARS!
2978 Douglas
382-9111
D-00319A

De Pape

$$GREAT$$ SAVINGS

OPEN 8:30 to 5:30
CLOSED SAT-SUN

78 Chrysler LeBaron
4-dr., electric moon roof, air, stereo, radio and tape, digital clock, tilt wheel, cruise control, power door locks, power seats, power windows, power trunk lock. Beautiful white with white vinyl top, white leather interior. Probably one of the most luxurious automobiles we've seen to date.

75 Olds Convertible
Power steering, power brakes, tilt wheel, stereo tape, door locks, cruise control. White with white top, white interior. Beautiful local one owner automobile. One of the last of its kind and definitely an investment. SEE IT SOON.

77 Olds Cutlass
7-dr. automatic, power steering, power brakes, low miles. Beautiful condition. BARGAIN!

77 MONARCH
2-dr. ht. automatic, power steering, power brakes, low miles. LIKE NEW.

69 GMC ½ TON WITH 8' CAMPER
V-8 auto, radio, 8 ft. stand up camper. Runs good, looks good
Bargain Buy $1895

75 CORVETTE 350
Auto P.S., P.B., P.W., tilt and telescopic, AM-FM radio, very clean.

73 AUDI 100LS
4-dr. auto, radio.
Bargain Buy $2995

Many More
DePape Motors Ltd.
1407 BROAD ST. 384-8035
D-00264A

STATIONWAGON
'66 FORD, 8 passenger, V-8, automatic, power steering, power brakes, good motor. $850. Will accept piano or organ in trade. 595-3090, after 6 p.m.

1974 FORD LTD BROUGHAM, air condition, all power, automatic, A-1 condition $4200 open to offers. 384-5155.

MUST SELL 1974 CELICA, SUN roof, tape deck, excellent condition. 382-1681, evenings and weekends.

'74 CHARGER, POWER STEERing, power brakes, excellent condition, $2,900. 477-9646, 348-8228.

1956 VOLKSWAGEN, JUST TESTed, great shape, must be seen. 382-7908 or 592-1921.

1972 OLDS TORONADO, LOADED, $3700 or closest offer. 477-8941.

1966 VW STATION WAGON, $395. 383-7940.

1969 AMBASSADOR, GOOD CONdition, $900. 592-0577.

'67 CHEVY II WAGON, GOOD condition, 70,000 miles. 382-6305.

150 CARS FOR SALE

ENSIGN CHRYSLER PLYMOUTH

$UPER $EPTEMBER $ALE

Cars Checked by Car Clinic Diagnostic Centre

GOV'T TESTED

2-Year Written Warranty

76 Plymouth Gran Fury S.W.
77 Volare S.W.
75 Buick Skylark
75 Volvo 164
75 Chrysler Newport
75 Plymouth Fury Salon
73 Olds Cutlass S
71 Dodge Dart 340
74 Datsun 710
75 AMC Pacer DL
76 Grand Le Mans
73 Chrysler Newport
74 Valiant Duster
75 Chrysler Cordoba
75 Olds Toronado
72 Ford Pinto
72 Mazda 616
74 Plymouth Satellite S.W.
77 Volare Sedan
76 Buick Century
73 Mazda 808
75 Olds Cutlass S
77 Dodge Charger SE
74 Ford Mustang II
76 Fury Salon
75 Dodge Coronet
76 Gran Fury
75 Fiat 124
76 Valiant Brougham
75 Imperial LeBaron
76 Fury Sport
73 Meteor Rideau 500
76 Volkswagen Rabbit

COME IN TODAY AND LOOK OVER OUR SELECTION OF TOP QUALITY USED TRUCKS and VANS

77 DODGE VAN
77 CHEVROLET VAN
76 DODGE VAN
74 V.W. VAN
73 INTER. ½-ton P.U.
76 RAMCHARGER 4x4
76 DODGE power wagon 4 x 4
75 DODGE ¾-ton 4x4
74 CHEV ½-ton P.U.

PLUS MANY MORE

No Down Payment
100% Bank Financing
INCLUDING AUTO. INSURANCE O.A.C.

ENSIGN
Chrysler-Plymouth Ltd.
DOWNTOWN
YATES AT COOK
Dealer licence number D495A
386-2411
Open Weekdays Till 9:00

CREDIT Good or Bad

WHO CARES
WE FINANCE
NO CO-SIGNERS
Let us help re-establish your credit. Separated, divorced, single, male or female. You qualify. Buy and pay at same location.
Instant "NO-RED-TAPE" Credit

Palm Motors 3342 Oak St.

(1 blk. from Douglas off Cloverdale)
Walk In Drive Out

1968 DODGE POLARA WITH 37,000 on 1974 318, power steering, power brakes, new brakes, new tires, $1200 firm. 477-4298.

72 DATSUN 510 WAGON, RADIO, new exhaust, tires, 55,000 miles, very good condition. $1,450. 652-2966.

'75 GRENADA GHIA. 2-DOOR, air, sunroof, loaded, 27,000 miles. 477-4142.

1971 TOYOTA COROLLA, AUTOmatic, 4-door, radio, 38,000 miles. Offers. 595-1758, 477-2027.

1968 MERCURY MONTEGO, V8, 4 barrel, good shape. $500. 383-0243.

150 CARS FOR SALE

METRO HONDA

1977 HONDAS

All Makes & Models
From as low as
$3447

NOW! is the time!

BEAT THE '78 PRICE INCREASE BUY NOW!

77 HONDAS
(Brand New)
2 door sedans, 2 door hatchbacks, station wagons, automatics and 4 speeds.

$AVE!!

Purchase YOUR 77 HONDA before stocks run out!

From as low as
$3447

77 Olds Royale
76 Aspen S.E. Wgn.
76 Honda H.B., 4-spd.
76 Honda H-B, A.T.
75 Montego Wgn
75 Cougar XR7
75 Bobcat Wgn.
75 Corolla 1600
75 Honda 2 dr, At.
75 Datsun 710
75 Bricklin
74 Thunderbird
74 Comet
74 Toyota P.U.
73 Triumph TR6
73 MGB
73 Nova H-B
72 Capri
71 Corolla A.T.
70 Datsun
68 Corolla, 42,000 mi.

100 PER CENT BANK FINANCING, O.A.C.

3-YEAR - 36,000 MILE EXTENDED WARRANTY AVAILABLE

388-6921
Come on in!
9 a.m.- 10 p.m.
2151 Blanshard
NEXT TO THE ARENA!
Dealer Lic. D.01627A

METRO HONDA

EMPRESS PONTIAC BUICK GMC

YOU COULD PAY MORE!
YOU COULD PAY LESS!
BUT YOU CAN NOT BUY A BETTER CAR THAN AN EMPRESS CROWN SEAL USED CAR WITH A 30-DAY, 100 PER CENT MECHANICAL WARRANTY.

74 Apollo H.B. $3495
74 Riviera G.S. $5995
72 Chev. Caprice $2695
74 Datsun '710' $2895

OPEN
Mon.-Thurs. 9-9
Fri.-Sat. 9-6
2867 Douglas at Topaz
382-7121 D.L. D01227A

'68 FIREBIRD
Excellent shape, new 400 engine, new Holley carb, Cragar mags, new brakes, new exhaust etc., must be seen $2600 firm. 382-7629 or 384-0657.

BEAUTIFUL 1976 OLDSMOBILE, Vista Cruiser, 9-passenger wagon, 658-5935.

1966 RAMBLER SEDAN, FAIR condition, 6 cylinder, standard, $300. 385-7654.

1965 JEEP, 4-WHEEL DRIVE pickup, electric winch, $1850. 384-5761.

150 CARS FOR SALE

Brian Holley MOTORS LTD.
SUBARU
VOLVO

77 VOLVO CLEAROUT $6785

Landed Victoria (All Charges Included)
244 DL
4 DR. DELUXE SEDAN
(limited Supply)

VOLVO TRADES

76 MONARCH 4 dr., 302 V-8, auto., p.s., metallic blue, immaculate, low miles $4895

75 VOLVO 244 DL auto., 4 dr., p.s. Local 1 owner car $5695

75 COROLLA SR5, spoked mags, new raised letter tires, sport exhaust, real fun to drive $3695

74 VOLVO 164 E, low mileage, 1 owner car. Auto., air conditioned. Metallic gold, black leather $6395

74 FIAT 124 Sport Coupe, 5 speed, 9,000 miles on this 1 owner car. Blue metallic, AM-FM radio, custom mag wheels $4995

68 VOLVO 142 Dr., auto., classified above average in B.C.A.A. report, one owner. $2195

68 VOLVO 144 4-DR. Average condition. Mech. O.K. Priced to sell. $995

Brian Holley
MOTORS LTD.
3319 DOUGLAS
Between Woodwards and Woolco
DL 00903A 384-1161

BARGAIN HUNTERS

73 DATSUN $1841
72 FORD ½-ton $2512
70 MAZDA 1500 $797
70 PONTIAC Ht. $1241
68 METEOR Auto. $ 878
68 DODGE S-W $ 949
68 OLDS Auto $ 483
67 ACADIAN S.W. $852
67 DODGE Pickup $ 788
67 CORTINA auto $ 543
67 INTERNATIONAL P.U. $891

Palm Motors 3342 OAK

(1 block from Douglas off Cloverdale)
386-8385 D-00641A

1970 CHEVELLE, 300 DELUXE, 2-door hardtop, power steering, brakes, V8 307, high mileage, well maintained, $1,200. Utility trailer, $150, 4126 Cabot Place off Feltham Road.

OWNER MUST SELL 1977 MERcury Bobcat, 2,000 miles, sports interior with 4 speed. Vinyl roof, dark blue in colour. Call 384-9130 after 6 p.m.

1977 HONDA
Hatchback, vinyl top, stripes, FM radio with cassette deck, low miles, in excellent shape. Cost $4300. Must sell $3250. 384-5929.

'72 T-BIRD, AIR, CRUISE CONtrol, AM tape, many other options, radials, well maintained, excellent condition. Moving must sell, $3000. Open to offers. 595-1381.

MINT CONDITION
'73 Duster, 340, 2-door hardtop, automatic with consul, power steering, power brakes, 382-1503 after 5 and weekends.

'68 BUICK, GS 400, BUCKET seats, console automatic, PW, PS, PB, tilt wheel, 2-door hardtop. $1475. 384-9266.

'61 AUSTIN CAMBRIDGE, 4-speed stick, well-maintained, good condition, $350 or offers. 477-6313, after 4.

MUST SELL 1976 MONTE CARLO, offers. Also 1964 Plymouth, as is, $100. Phone 595-7510 after 5 p.m.

1968 CHEVY MALIBU, 35,000 original miles, power steering, good condition. $1800. Call 384-0997 or 383-9352.

IMMACULATE
1974 Dodge Challenger, 1 owner, 16,500 original miles, Red, Lakers, Concord 50s, ET mags, 385-3023.

SACRIFICE FOR $550. '69 SUNbeam Alpine, tested and mechanically sound. Four new radial tires. 478-6561 after 5 weekdays.

1970 VOLKSWAGEN, TESTED, 68,000 well maintained miles, excellent condition, $1,000 firm. 477-5101.

1964 COMET, EXCELLENT CONdition, recently painted, 2000 miles on rebuilt, call 477-3495 after 5 p.m.

'69 CHEVELLE 250, AUTOMATIC, in good shape, radio, snow tires, 1 owner, moving must sell, $800. 384-2173.

1968 BUICK FOR SALE BY REtired couple, one-owner, low mileage, must be seen to appreciate. 478-0404.

1976 GRAND PRIX, GOOD CONdition, low mileage, $4700 or best offer. 388-4411.

'75 MAVERICK, VERY CLEAN, well maintained, low mileage, 477-3910.

1976 FIREBIRD, WHITE, GOOD clean exterior and interior. $4590 or best offer. 388-4411.

BRAND NEW 1977 DATSUN F10 hatchback, radial tires, AM-FM radio, never been driven. 479-6939.

'68 OLDSMOBILE DELTA, CUStom, hardtop, power and good condition, $950. 598-5386.

'66 CHEVELLE MALIBU CONvertible, automatic, good condition, $750. 384-3718.

'66 PONTIAC PARISIENNE, $100. Phone 382-3438.

MUST SELL: 1974 VEGA, GOOD condition, offers. 656-2048.

150 CARS FOR SALE

CORNELL
CHEV/OLDS
CADILLAC
CHEVROLET TRUCKS
Sales/Service 385-5777

The Boss Says . . .

MOVE 'EM OUT

HUGE INVENTORY OF NEW '77
—CHEVETTES
—VEGAS
—NOVAS
—CHEVYS
—CHEVELLES
—OLDS
—CUTLASS

NOW
IS THE TIME TO DEAL

76 SEVILLE $OFFERS
76 HONDA Htcb. $OFFERS
74 CHEVELLE $2795
74 LEMANS $OFFERS
73 TOYOTA Corolla $1895
75 CAPRICE $3795
76 MONTE CARLO $OFFERS
73 TORINO Wgn. $1875
73 GRAND Ville Convt. $OFFERS
76 CAMARO $OFFERS
75 DODGE Brougham $3895
77 VOLARE Wgn. $OFFERS
76 IMPALA $4395

EX TAXIS
Painted and Reconditioned six cylinder, auto. PS, P.B.

75 NOVAS
Stock No. R248A $Offers WHITE
Stock No. R246A $Offers MAROON
Stock No. R247A $Offers FIREMIST
Stock No. R241A $Offers SILVER
Stock No. R242A $Offers BLUE
Stock No. R245A $Offers WHITE
Stock No. R244A $Offers ORANGE
Stock No. R249A $Offers ORANGE
ORANGE
Stock No. R249A $Offers

These Units will be Sold for Any Reasonable offer.

Meter's and 2-way radios are available.

OVER 100 UNITS TO CHOOSE FROM!

FULL FINANCING AVAILABLE!

CORNELL
CHEV-OLDS LTD.
3050 Douglas—385-5777
Dealer Licence D-00681A

Speedway MOTORS LTD.
VOLKSWAGEN
PORSCHE
AUDI

74 AMC Gremlin X, 6 cylinder standard, power steering, factory air conditioning, brown exterior with matching interior.

75 HONDA Hatchback, low mileage, radio-cassette player, radial tires, silver in color.

74 FORD ¾-ton, pickup, Explorer model, V8, automatic, power steering, power brakes, twin tanks.

70 VW Camper, pop-up top, radio, orange with white top.

DOWNTOWN
971 Yates Street
at Vancouver
Dealer Licence No. D-00486
385-2415

OUR CARS PRICED TO SELL
ARTS CAR SALES
642 Burnside E. 383-8302 DL-00286A
69 MERCURY ht. Low miles. OFFERS
68 DODGE Monaco ht. OFFERS
67 CHRYSLER ht. OFFERS
60 ZEPHYR $195
MANY MORE TO CHOOSE FROM

'56 CHEV 4-DOOR SEDAN, BEST offer. (Syncromesh transmission off '70 Camaro, $125.) 386-8233.

1975 ELDORADO, ONLY 12,000 miles, loaded, $9,500 or take over lease. 383-1921 or 598-2766.

67 MUSTANG, V-8, 3 SPEED standard, government tested, $1,250. 479-8464.

1954 CADILLAC COUPE DE Ville, restorable, rebuilt engine. Call 388-4314 or 384-6204 after 6.

'73 VOLKSWAGEN VAN WESTFAlia. Immaculate. View at 3498 Lovat Ave., Apt. No. 25.

1977 TOYOTA SR5 LIFTBACK FM cassette, highest offer. Immaculate. 478-5550.

1971 PINTO, MANY NEW PARTS, very good condition throughout. $1,000. 477-2562.

1976 CHEVETTE HATCHBACK, standard. $2700. 388-7874. 9 to 5.

MERCURY MONTEGO, 1968 best offer. 477-2372.

THREE POINT MOTORS

ALL CARS B.C.A.A. INSPECTED

76 VOLVO 264 GL
Only 9,000 miles on this coppertone beauty. Four-speed, power steering, sun-roof, AM-FM 8 track stereo, leather, steel belted radials $8,795

76 SCIROCCO
Gleaming silver coupe with sun-roof, radio, Michelin X radials. Only 10,000 miles $5,595

74 CHEV VEGA
Red hatchback with wide ovals and radio. Sharp! $2,595

74 DATSUN B210
Smart yellow two-door, standard shift, 28,000 miles $2,495

73 PLYMOUTH
Metallic green Satellite Custom four-door, automatic $2,695

73 TOYOTA CORONA
Red four-door deluxe in excellent condition $2,295

73 TOYOTA COROLLA
Orange 1600 coupe $2,295

72 DATSUN PICKUP
Orange Sportruck, radio 1,995

72 FORD CORTINA
White four-door, radio $1,695

71 MERCEDES 250 C
White two-door hardtop, automatic, power steering, power disc brakes, Michelin tires $7,475

70 BUICK SKYLARK
Beige four-door automatic, only 55,000 miles $1,795

NEW 77 DATSUN
Long Box Trucks
NOW ONLY $4195
AUTO. $4395

NEW 77 DATSUN
B210 Deluxe
With Automatic And Radio
NOW ONLY $3990

2620 GOV'T
AT HILLSIDE
385-6737
Dealer Licence D00740A

S&H TOYOTA

77 COMET
4 dr. sdn., auto., PS, PB, vinyl roof, 4000 mi. $5295

77 GRAND PRIX
2 dr. HT, V8 auto. Full power, bucket seats $6295

76 CHEVY NOVA
4 dr. sdn. 6 auto., PS, 9000 mi. $4895

76 PLYMOUTH
FURY 2 dr. HT auto. Full power Vinyl roof $4495

76 VOLARE
2 dr auto. 6 cyl. PS, 10,000 mi. $4695

75 CORDOBA
2 dr. auto. Full power, air conditioning. 26,000 mi. $5895

75 COROLLA
2 dr. auto. Radio, 19,000 mi. $3295

74 VOLKS
BEETLE 2 dr. 4 spd. 29,000 mi. $2595

73 DATSUN 610
SW 4 spd. Radio, 29,000 mi. $2795

73 MARK II
SW. Auto, PS $3995

72 CELICA
2 dr, 4 spd, special paint $2995

72 COROLLA
2 dr. auto, very clean $2495

70 CORONA
4 dr, 4 spd $1295

SAUNDERS AND HITCHMAN LTD.
2040 Cadboro Bay Road
at Fort and Foul Bay
Dealer Licence D01751A
592-2471

S&H TOYOTA

REDUCED TO SELL
Lovely 1970 Thunderbird now available for $2,750. Fully equipped except air. Low mileage. Victoria car. Call 477-5603.

1977 RED MINI 2200 MILES, radio, excellent condition. Phone 382-4174 after 5.

1967 FORD COUNTRY SQUIRE station wagon, $600, good condition, phone 652-2042.

1967 COUGAR, GOOD RUNNING condition, asking $550 or best offer. 477-5675.

'73 VEGA HATCHBACK, AUTOmatic, good condition. $1795, 383-1809 6-8 p.m.

'66 ACADIAN 4-DOOR 6-CYLINder, as is, best offer. 383-1884.

'68 T-BIRD, NEEDS WORK, $1000. Call 478-0496.

'57 CHEV SEDAN, NEEDS transmission work, $300. 384-9032.

VERY RARE 1940 STUDEBAKER Commander. Offers 382-8443.

REG. MIDGLEY
AMC Jeep

PROUDLY . . .
INTRODUCES THE ALL NEW 1978 AMC
CONCORD!
Along with the entire 1978 AMC LINEUP OF
* Gremlin * Pacer
* Matador * Jeep

. . . the quality CANADIANS WANT!
. . . the size CANADIANS WANT!

'BUY OF THE WEEK'
Nearly New, 1977 JEEP CHEROKEE 'CHIEF', fully equipped and Guaranteed! $8695

Think About

REG. MIDGLEY
AMC Jeep
736 Cloverdale 385-8756
DL 00247A
'Same Location Since 1964'

PLIMLEY
BRITISH LEYLAND
1010 Yates
382-9121

CLEARANCE
1977 AUSTIN MARINA
BORG WARNER
Automatic Trans, AM Radio
RADIAL TIRES
RECLINING SEATS
Plus Many Other
EXCELLENT FEATURES
In Both
SAFETY AND COMFORT
ONLY $4145

MANY MORE TO CHOOSE FROM AT COMPETITIVE PRICES

NO REASONABLE OFFER WILL BE REFUSED

Shop Yates Street
FOR TOP VALUES

Open 9 a.m.-8 p.m.
Dealer Licence 572A

Millstream
CHEVROLET

74 TOYOTA MARK II, 2-door hardtop, 6 cylinder, 4-speed, radial tires, mag wheels. Exceptionally clean car. Finished in white. $3650

76 CHEVROLET ½-ton pickup and canopy. V8 automatic, power steering, power brakes, radio. Finished in orange. $5850

72 TOYOTA, 4-door sedan, 4 cylinder automatic, radio. Finished in green. Ideal second car. $1850

OPEN
MON.-FRI.
8:30 a.m. - 9 p.m.
SATURDAYS
9 a.m. - 6 p.m.

Millstream Chevrolet Ltd.
1730 Island Highway
474-1211
Dealer Lic. D01384A

NICE COMPACT
Automatic 1969 Ford Falcon, power steering, tested 'til 1978, $1150. 385-5956, 385-3512.

SACRIFICE 1973 RX2 MAZDA. Good condition, new engine under warranty, new shocks, radials, radio, $1600. Phone 478-7021 days and 385-0563 evenings.

1974 PONTIAC LEMANS, EXcellent condition, low mileage, V-8, 350. Power steering, power brakes, automatic, radio. Extra mounted snow tires. 595-8026.

'65 PARISIENNE, TESTED until May '78, V8 automatic, $450 or near offer. 479-9467.

'73 VW SPORTS BUG, EXcellent condition, extras. $2200 offers. 477-4349.

1969 PLYMOUTH FURY III, good transportation, $675 or offers. 477-1078.

MUST SELL 1976 HONDA CIVIC, radio, good condition, $2900 or offers. 478-1367.

65 CHEV, RUNNING, GOOD body, needs ring job and tires, $225. 642-5076.

RABBITRANSIT: YELLOW 1976 VW Rabbit, 12,000 clean miles, 592-9051 evenings.

ONE-OWNER 1970 4-DOOR MERcury Marquis, excellent condition, all power, open to offers. 383-7287.

'69 DATSUN IN GOOD CONDItion, $800 or best offer. 478-7624, after 5:30.

D
O
U
G
L
A
VOLKSWAGEN
PORSCHE
AUDI

WHILE THEY LAST!
LIMITED SUPPLY!
'77 New & Demo Models

FRESH TRADES
76 Bobcat $3495
76 VW Rabbit $3995
76 Chev. Cheyenne Loaded! $6495
75 Monte Carlo, 2 Dr. H.T. $4195
75 VW Rabbit $3295
75 Austin Mini $2495
75 Honda $3195
74 Datsun 610, A.T. $3195
74 Ford ¾ ton. Full camper. Equipment, auto. $4895
74 GMC Rally STX. Loaded! $5395
73 Cricket Wgn., 24,000 mi. $2495
72 Ford ¾ ton. 4-spd. 9' camper. $5295

BEAT THE INCREASE ON '78 MODELS!

100 PER CENT FINANCING O.A.C. SCOTIA PLAN

Douglas Volkswagen Ltd.
Porsche - Audi
3329 Douglas Street
388-5466
Dealer Licence 00341A

peter pollen ford
FORD

7-DAY MONEY BACK GUARANTEE

Buy with Confidence

PETER POLLEN FORD
YATES AT COOK
384-1144
D 00745A

UNBELIEVABLE
65 GTO 389 tri-power, 4-speed, 348 stock h.p. (from U.S.A., one owner). Mint condition. YATES AUTO SALES 950 AYates St. 388-7722 D-01610A.

'69 VW BEETLE 1600CC ENGINE and trans. Rebuilt '76. New tires, and brakes. Radio. Recent tune-up. Lots of reliable transportation for $1050. Syd. 384-2806.

77 AUDI FOX WAGON, AUTOmatic, AM-FM, immaculate, 9000 miles, must sell, 383-7263 or 384-8075 pager 489.

1972 CHEV, ¾-TON, V-8, 4-speed, 43,000 miles, with canopy, $3000. 642-4478.

1968 VOLVO 142S
Reconditioned, $1700 or best offer. 478-3660.

1970 DUSTER, 6-CYLINDER, AUtomatic, wheels and tires, pinstriped and clean. 479-1883.

1971 MAZDA RX100 SPORTS coupe, $500 or offers. 385-2239.

'68 PONTIAC SAFARI WAGON, 327. 652-1461.

1969 VOLKSWAGEN BEETLE, just tested, excellent condition inside and out, $950. 384-7933.

'68 CAMARO, 327, POWER steering, automatic, radials. $1,300. 477-3500.

1975 HONDA CIVIC AUTOMATIC, very clean, firm $2295. 652-2880.

'71 MGB, EXCELLENT CONDItion, low mileage, 478-0049.

1975 FORD LTD WAGON. SACRIfice for $4,500. 595-3793.

'76 HONDA CIVIC HATCHBACK, $2850. 743-9290 after 6.

'72 FIAT, 40,000 MILES, GOOD condition, $950 477-3251.

1975 TOYOTA COROLLA DELUXE $3695. 748-0117 eves, 743-4313 days.

'66 CHEVY II SS, V-8 STANDARD 69,000 miles, phone 386-0796.

1960 VAUXHALL CRESTA, RUNS good. Call 478-0166 after 4. Offers.

'68 GT, GOOD CONDITION, LOW mileage, offers. 383-4763.

'68 EL DORADO, LOADED. 652-2751

1964 RAMBLER AMERICAN, clean, runs well, tested. 656-1689.

'64 FORD FALCON, GOOD CONDItion, tested, offers. 383-0901.

151 SPORT. IMPORT CARS

71 MIDGET, GOOD CONDITION, radials, good top and Tonneau, $1800 or offers. 382-8634 after 6 p.m.

1972 240Z 77,000 ORIGINAL miles, automatic transmission, racing kit. 478-1902, 5:30-7:30, no agents or triflers.

1960 AUSTIN HEALEY, BUgeyed sprite, less than 10,000 on power train, entire car like new, 3 tops, offers on $3,000. 595-0986.

CORTINA STATION WAGON, wood grain, immaculate upholstery and body, automatic, 478-3394.

'71 SILVER GREY MGB GT, SUperb condition, must sell, $3200. 384-8634.

1974 FIAT 124 TC SPECIAL, WELL maintained, excellent condition, 31,000 miles, $3100. 382-6651.

1968 PORCHE 912, 54,000 MILES, excellent condition, $5700 or best offer. 112-748-1137.

1974 AUDI 100 LS, 2-DOOR, 4-speed, radials, 28,500 miles, must sell by Friday. 385-0325 after 5.

1974 FIAT 128, EXCELLENT CONdition, $2200 or best offer. Phone 478-2203 after 5 p.m.

'69 ROVER TC2000, 25-30 MPG, new radials, etc. $2,500. or offers. 388-6275, pager 2815.

FIAT 124 SPYDER CONVERTible, new top, runs well. Asking $2,200, 382-0187.

'75 BMW 530I, A-1 CONDITION, $10,000 or best offer. 382-2105 or 595-1559, after 6, ask for Eric.

1970 XKE, DARK BLUE, DRIVing lights. 477-6262 evenings, Perry Woods.

1970 MINI WAGON, CUStomized, new engine, radials, cassette. 478-4098.

1976 TRANS AM 455, 4-SPEED EXcellent, many options, $5900 or offers. 383-9895.

'72 TR6, 44,000 MILES, EXcellent shape. After 5 p.m., 595-1024.

'64 MGB, COMPLETELY REstored. Must be seen. 384-5393, after 5 p.m.

1974 ALPHA ROMEO SPYDER, good condition, $4,800. 386-9777 after 5.

1975 MG MIDGET WITH 34,000 lady-driven miles, offers on $3500. 592-9513.

1969 MGB, GOOD CONDITION, $1,600, must sell immediately. 592-3186.

'71 DATSUN 510 2-DOOR, 4-speed, mags, good condition, $1200. 383-6262.

1968 FIAT 124, CONVERTIBLE, rebuilt motor, good running condition, $1500. 598-1763.

'76 280Z. EXCELLENT CONDItion. 382-9894 after 4:30.

1974 MGB, A-1 CONDITION, phone 478-2636, after 6 p.m.

MORGAN ROADSTER '59 384-8338 after 5 p.m.

'73 TR6. GOING OVERSEAS. Must sell, $3300. 642-5417.

'62 TRIUMPH TR4, RADIO, needs restoration, $550. 652-2966.

1969 TR6, GOOD CONDITION, MIchelins, Tonneau, $2250. 592-9012.

1975 PEUGEOT 504 384-2830

ROLL BAR TO FIT TRIUMPH TR4, $35. 652-2966.

1974 DATSUN 260Z, TWO PLUS two. $4200. 477-7866 evenings.

1960 CORVETTE, GOOD CONDItion. 384-6606.

1959 VOLVO B16, NEEDS WORK, many spare parts, offers. 595-7879.

2002 BMW, 1972. 592-1098

154 TRUCKS, BUSES and VANS

One Only! 1966 MERCURY PICKUP, V8, Automatic, with Clean CAMPER.
SPECIAL: $1677
Reg Midgley Motors Ltd.
736 Cloverdale 385-8756

LOWEST PRICED 4-WHEEL DRIVE
77½ SUBARU 4x4
$5,530
Plus freight, dealer prep.
BRIAN HOLLEY SUBARU
3319 Douglas St.
384-1161 DL00903A

1976 FORD VAN, CUSTOM, ¾-ton, heavy-duty springs and shocks, V-8, automatic, power steering, power brakes, radio. Swivel bucket seats, rear door glass, one side door glass. Very clean. Must be seen to appreciate. 592-3045, after 6.

FAMILY SPECIAL
1973 Ford Econo Van with V8 engine and std. trans. Has bunks, table, sink and panelling. The price is right. Phone Charlie Peterson for personal service at Empress Pontiac Buick GMC Ltd., 382-7121, or res., 592-0458, DL-01227A.

'74 FORD F250 CAMPER SPEcial, 360 V-8, power steering, power brakes, radio, dual tank, sliding rear windows, orange, 47,000 miles. Leaving town, must sell. No reasonable offer refused. 383-8319.

1972 4X4, 1110 TRAVELALL, 48,000 miles, power steering, brakes, A-C Trailer package, heavy duty everything, new paint, upholstery, $2,000 work recently done, bills available. $4,000: 386-7518 between 8 a.m. and 4 p.m., 478-4287, eves.

1976 GMC SUBURBAN 4-WHEEL drive ¾ ton window truck, seats 6-8 adults plus 6' cargo space. 16 months old. new condition, many extras, reduced to $6,950. 595-4204 or 598-5023.

1973 FORD ¾ TON PICKUP, 360, 4 speed, posi track rear end, new power disc brakes, new dual exhaust, new 2-tone paint, 57,000 miles, engine has been rebuilt. Must be seen. First $2600. 478-0886.

1973 DODGE CLUB CAB, ¾-TON, loaded, 40,000 miles, plus 8' over-cab camper, rough cedar siding, sleeps 4, icebox, sink, intercom, AC-DC. 595-0986.

1976 GMC SIERRA CLASSIC GVW 8200, ¾-ton, heavy-duty camper special, fully equipped with 1967 Chev canopy, low mileage, excellent condition, $6,500. 477-5811.

'76 GMC SIERRA ¾-TON, 12,000 miles, many options including dual tanks, 4-speed transmission, $5800. 477-0250.

SACRIFICE! SUPER SOUND '68 GMC, rebuilt engine and transmission, $1000 firm. 477-6069, after 6.

1970 CHEV ¾-TON, 350 C.I. AIR shocks, overloads, and new brakes $2000. 388-4088.

1971 FORD CREW CAB, ¾ TON, V-8 automatic, tested, good condition. $1,850. 656-4296.

STAKE BOX FOR IMPORT truck, steel deck and removable sides. 478-3394.

1971 DATSUN ½ TON, RED WITH white vinyl roof, good condition, $1,200. 384-4294.

1967 INTERNATIONAL WINDOW Van, offers. Phone after 10:30 a.m., 386-1810.

1966 MERCURY HALF TON WITH canopy, excellent shape, $1500. See at 5792 Old West Saanich, 479-7906.

1970 FORD 4X4 ¾-TON, 79,000 miles, new rubber; offers. 383-4357.

154 TRUCKS, BUSES and VANS

SUBURBAN MOTORS

Vancouver Island's
TRUCK CENTRE

IN STOCK!
A good selection of '76 and '77 ex-short term lease Ford ½ and ¾ ton pickups. Good selection of colors and models!

GOOD TRUCKS

77 Ford F150, V8, AT (2)
76 Ford F250, V8, AT
76 Courier and canopy
76 E 350 Mtrhme. (2)
75 Ford F-350 C&C
75 Ford F-250 4x4
75 Chev. ½ Ton van
74 Ford F250. V8, AT (2)
74 Mazda P.U. T
74 Toyota Hilux Auto
73 Ford ½-T and canopy
77 GMC Suburban
71 VW Van
71 F250 Crew Cab. V8.

PLUS
MANY MORE

EXTENDED
WARRANTY AVAILABLE

FINANCING BY
FORD MOTOR CREDIT
O.A.C.

AUTO PLAN INSURANCE

SUBURBAN MOTORS
3377 Douglas St.
386-6131
Dealer Lic. 00863A

LOWEST PRICES
IN TOWN AT
ART'S CARS SALES
642 Burnside E, 383-8302 DL-00286A
72 FORD Van ¾ ton $2495
71 VOLKSWAGEN Van $1695
71 CHEV ¾-ton $1995
71 FARGO ½-ton $1995
67 FORD ½-ton $695
71 DODGE ½-ton $1695

4x4 PICKUP
77 FORD F150, 4x4 pickup, V8, automatic, power steering, power brakes, radio, under 12,000 miles and priced well below replacement cost. For personal service, contact BILL REYNOLDS at Empress Pontiac Buick GMC Ltd., 382-7121 or res. 595-0718. DL01227A.

1967 GMC ½ TON PICK-UP, V-8 engine, headers, Desert Dog tires, C.B. and AM radio, roll bar, step up rear bumper, new clutch and transmission. Excellent condition, make offer. Between 5 and 7 p.m. 477-6479.

'73 FORD VAN, CAMPERIZED, 6 cylinder, automatic, must be seen. SPECIAL AT $2995. Painter Motors Ltd., 1513 Quadra at Pandora, 385-0122, DL00346A.

1975 CHEROKEE CHIEF, APprox. 13,000 miles, 4 wheel drive, FM stereo, roof rack, trailer package, tilt wheel, cruise control and more, $8750. 479-2352 after 3 p.m. or take your chances.

'73 CHEV VANDURA ¾ TON, like new, automatic, 350, P.S., P.B., partly customized, side windows, curtains, insulated, shag, hardtop roof, etc. Best offer. 385-8226.

69 WAGONEER, V-8, AUTO., P.S., P.B., radio, $1995; 74 JEEP ¾-ton, V-8, 4-speed, 4-wheel drive, P.S., P.B., 20,000 miles, with steel off-road box. Offers. VICTORIA 4-WHEEL DRIVE, 597 Hillside at

1972 GMC VAN, V8 AUTOMATIC, new red metalflake paint, mags, new tires, side pipes. 2821 Fifth Street or phone after 5 p.m. weekdays 383-4555.

SACRIFICE, MUST SELL BY end of week. 73 Ford ¾-ton with small camper. Will sell separate. Offers 385-3704.

1975 CHEV ¾-TON 350 V-8, AUtomatic, power steering, disc brakes, 39,000 miles. $4950. 656-1720.

1965 DODGE TANDEM. AIR brakes, 413 gas, flat deck with ramp, ideal for moving small cats. $3800. 652-3951.

'74 FORD ¾-TON, 360 AUTOMATic, power steering, brakes, $3,800. 474-2482.

1976 FORD ¾ TON PICKUP, $4900. Also 1974 GMC ¾-ton crew cab. 388-7874. 9 to 5.

1976 DODGE B200, STREET VAN, many factory options, many extras, offers. 477-0832.

SNO-BIRD RECREATIONS LTD.
1640 Cedar Hill X Rd. 477-7713
Campers—Trucks—Van Inserts

1970 VW PANEL VAN, SEMIcamperized, in good condition, asking $2150. 477-4264.

'57 FORD ½-TON SHORTBOX V-8, closest offer to $300. Phone after 5. 642-5445.

1966 GMC PANEL TRUCK, BODY very good, needs mechanical work. $200. 383-0243.

1976 DATSUN SPORTS TRUCK, 2800 miles, $3350. 748-0117 eves., 743-4313 days.

1972 MAZDA PICKUP, EXcellent shape, new tires, $1695. 642-3709.

1974 JEEP 4X4 PICKUP, ALL extras, low mileage, $3,750. 652-2057.

1959 JEEP STATION WAGON, 4x4. 283 V8, all rebuilt, $2000 or offer. 384-7343 after 5.

1974 DODGE RAMCHARGER, loaded $4,800 firm. 748-9529 after 6 p.m.

'69 FORD ¾ TON, CAMPER SPEcial, very good condition, $2550. 478-1476.

1970 VW VAN, FULLY CAMperized, near new engine, new paint, $3150. 595-3474.

1974 FORD ½-TON, $1600.
592-0149

1965 CHEV ½-TON OFFERS. Phone 479-7213 after 5.

1965 FORD ONE-TON 12' DECK, tool box, A-1 condition. 748-1775.

1970 VW WESTPHALIA, LOW mileage, good condition, 383-6610.

1966 CHEV. EX-B.C. TEL. TRUCK, whole or parts. Offers. 382-1906.

'72 VW WESTPHALIA, $3,800. Phone 383-0795.

1975 DODGE, ONE-TON, MINIbus, 15 passengers. 388-7874. 9 to 5.

1951 CHEV PICK-UP, GOOD shape, needs starter. $700. 385-6005.

1976 GMC ¾ TON, 12,000 MILES, $5,500 or best offer. 477-1078.

1955 FARGO PANEL, $300. 478-5039 after 6:30.

154 TRUCKS, BUSES and VANS

QUADRA ST. CALEDONIA AVE.
ENSIGN
Dodge Trucks
AND RECREATION VEHICLE CENTRE

ENSIGN'S $UPER $EPTEMBER $AVING$
On New
TRUCKS and VANS

77 DODGE ½-ton pickups from $4999
77 DODGE ¾-ton pickups from $5999
77 DODGE ½-ton Vans from $4999
77 DODGE ¾-ton Vans from $5999

OVER 50 NEW VANS and TRUCKS IN STOCK TO CHOOSE FROM

ENSIGN
DODGE TRUCK CENTRE
QUADRA
at
CALEDONIA
386-2411
Dealer Licence D-495B

'71 VW WESTPHALIA, $3700. Phone 383-3198 or 598-7236.

'63 MERC VAN, BUCKETS, $150 just invested. $650. Dave. 477-2323.

'68 CHEV ½-TON, 283 3-SPEED standard, $900 or offers. 383-8529.

1976 FORD ¾-TON, 4X4, LOW mileage, $6300 or offers. 382-5623.

158 TIRES

GENERAL NOMADS
The ideal tire for RV, 4-wheel drive, and custom vans.

SIZES:
G-78 and H-78. 15, plus L-16. All 6-ply and tubeless.

NOW AVAILABLE at
D & D TIRE
1620 BLANSHARD
382-7283

GOODYEAR BELTED TIRE, G78-15, mounted on hub for '64 Volvo, $45. Set of chains for same size wheels, $35. 382-3586.

TWO CONCORD G600-L60-14 belted tires with Keystone Chromies plus adaptors for four spoke hubs. $175. 479-6182.

THREE EXCELLENT VOLKSwagen wheels and tires, will accept reasonable offer. 656-3632.

160 PARTS, ACCESSORIES

SPRINGS
We sell and install DENDOFF overload and helper springs (leaf and coil) for cars and trucks, including import models. 384-0213.
—Parts and Repairs—
LOGAN'S R.V. SERVICE CENTRE
650 Burnside near Douglas

RADIATOR REPAIRS, FAST TOP quality repairs at Maurice's Auto Body, 427 Beta St., phone 386-3381. or 384-8094. Located behind the Burnside Pay and Save Gas Station.

'67 PONTIAC 2 PLUS 2 EXcellent mechanical shape 61,000 original miles on 283. Good white interior. Radials. Front end body damage. $500 or offers. 385-1606, 6 till 9.

FORD 4-SPEED, TOP LOADER transmission with shifter and bellhousing. Excellent shape, only 20,000 miles. $300. 8 Corvette 327, 11½:1 pistons. $160. 477-7668.

'65 CALIENTE, 2-DOOR HARD top excellent shape, set up for 289 4-speed. But comes with or without rebuilt 6 cyclinder 3-speed, not running. 385-8612.

VICTORIA 4-WHEEL DRIVE
FREE WHEELING HUBS for any make of 4-wheel drive. D-13531.
597 Hillside at Rock Bay 386-6511

VW MOTORS
Rebuilt $250 up. Low cost parts and repairs. Beetle Auto Haus, 2810 Rock Bay. 382-1815.

65 FORD 4-DOOR WAGON, REbuilt transmission, new starter and other parts. Can be seen at 2712 Rock Bay Ave. upstairs.

1970 VOLKSWAGEN SEDAN FOR parts. Excellent motor and transmission. New radial tires. 384-3935, 385-4807.

1974 1275 MG MIDGET ENGINE, low mileage, new clutch. Can be seen, 949 View St. or contact owner at 1445 Denman St. 595-3260.

1971 TOYOTA CROWN, PARTS. Two new radial tires, new brakes, battery, automatic transmission and radio. 384-6700.

1966 CADILLAC MOTOR AND transmission for sale, $450 or best offer. 382-8950.

COMPLETE 66 383 4-BARREL, runs good, $150 or trade for hi-rise or clutch for same. 382-6338.

WANTED — BLACK BUCKETS and air shocks for Beaumont. 479-8873.

AUTOMATIC TRANSMISSION, power steering unit, fits 289 Ford or Meteor. 478-7545.

WANTED: METAL OR PLEXiglass sunvisor to fit '53 - '54 Chevrolet. Call 384-3570, 5-8 p.m.

TWO GM 14X7D CANADIAN Indy mags, excellent condition, $35 a piece. 384-5096.

URGENTLY NEEDED, POWER steering, and alt. brackets for Ford 429. 477-7858.

STAKE BOX FOR IMPORT truck, steel deck and removable sides. 478-3394.

1962 OLDSMOBILE SUPER 88, 455 4-barrel, parts, make me an offer. 479-3759 after 5.

VW PARTS, AUSTIN 1100 PARTS. Pontiac starter. Generator. Syd 384-2806.

160 PARTS, ACCESSORIES

1960 FAIRLANE STATIONWAGON for sale for parts. To remove 386-0070.

WRECKING 70 DUSTER, passenger's side good, '340 and trans. Phone 479-7575.

283, 30,000 MILES.
479-5189

68 GT 6, BODY AND ENGINE, 598-4466.

1963 VALIANT CONVERTIBLE.
652-2776.

TURBO 400 FOR SMALL BLOCK chevy. for sale, $250. 384-8556.

WRECKING '66 BUICK SKYLARK 384-4042.

WANTED: FORD MOTOR, 272 OR 292, complete. 478-2740.

PARTS WANTED FOR TR 3.
382-6994

162 AUTO REPAIRS, SERVICE and TOWING

QUALIFIED AUTO MECHANIC will repair any make. Reasonable price. Call for all your repairs. 386-9039.

VINYL UPHOLSTERY WELDING. Riga Upholstery. 383-7621.

166 CARS AND TRUCKS WANTED

WANTED TO BUY
TOP QUALITY CARS
DePape Motors Ltd.
1407 Broad St. 384-8035

HIGHEST PRICES
Paid for your clean, used car. TRY US — you'll be surprised.
EMPRESS PONTIAC BUICK
GMC LTD. 382-7121

LATE MODEL VAN, AUTOMATic, preferably camperized, cash or have excellent '73 Pontiac Lemans to trade. 384-3042 evenings and weekends.

TROUBLE SELLING YOUR CAR OR TRUCK?
CALL or COME INTO
GARDEN CITY AUTO SALES
2978 Douglas 382-9111

ESQUIMALT AUTOMART LTD.
480 ESQUIMALT 382-7193
CASH FOR YOUR CAR OR TRUCK
WE ALSO CONSIGN

CLEAN PICKUPS AND VANS wanted for cash. B. Madsen Motors Ltd. 2691 Sooke Rd. (Glen Lake), 478-5011, D.L. 00569A.

HONDA HB OR CIVIC. REASONable mileage and price. 385-6344.

163 CAMPERS, TRAILERS and MOTOR HOMES

DOMINION MOTORS

HOME OF
LAYTON — HOLIDAIRE TRAILERS
GALAXIE CAMPERS and CANOPIES
KIT KAMPERS
CHINOOK MOTORHOMES

"TRADES"

71 MOBILECRAFT 17 ft. trailer fully self contained. $2995

69 VANGUARD 15 ft. trailer. Toilet, fridge, sleeps 4. $2395

76 TOYOTA 'CHINOOK' motor home with 4-speed trans., radio, only 9000 miles. Includes furnace, stove, sink, ice box. Sleeps two $7995

76 VOLKSWAGEN SCIROCCO with sunroof. One owner, with only 914 miles. Green exterior with black interior. Beautiful condition. Only $5995

FRIJILOK automatic, safety latch for your fridge door, $3.95.

PARTS, ACCESSORIES
REPAIRS

HOURS OPEN
MON. to SAT., 8 A.M. to 5 P.M.

1703 BLANSHARD ST.
(Across from Hudson's Bay parking lot), Victoria, B.C., 385-5012.
Dealer Licence Number D-00448A

FENNELL'S
TRAILER SUPPLIES LTD.

Parts—Propane—Repairs
CANOPIES

2 styles of VAN-TOPS

Custom Building and Van Conversions
652-3941
6459 Patricia Bay Hwy.

OPEN 7 DAYS A WEEK

BOB'S
MOBILE HOMES LTD.
25 Crease 386-3623
DL 00414A

TRAVEL TRAILERS
5th WHEELS
MINIHOMES
PARTS — PROPANE
SERVICE

75 SCAMPER 24' R, PECAN panel interior, tub and shower bathroom, 3-way fridge, ducted heat, hot water recovery 8 mins. dual lighting, ideal for "Snowbirds" or sleeps six, inspect and make offer noon onwards. Oak Park Trailer Court, 616 Goldstream.

FOR RENT
TRAVEL TRAILERS
13' TO 22'
656-3411

13 FT. BOLER TRAILER, GOOD condition, only 900 lbs., trails easily, sleeps 4, propane stove and heater, ice box, 2-way lights, hookups etc. Storage galore. (End of season bargain) $2,200, or nearest offer. 746-6579

1975 COBRA VISTA LINER 35' 5th wheel. Large, 4-piece bath, bedroom, freezer, extras. Reasonable. Can be seen at the KOA Kampground, Mount Newton Cross Rds. 652-3232.

RENT WINNEBAGO WINTER rates plus mileage, air conditioned, sleeps 6. 479-1047 or 479-1043.

19' FLEURY, 25' LEO CRAFT motor homes, steel frame, and fiberglass. Jacksons, 974 Gold Stream. D00044A.

NEW 8' CAMPERETTE WITH stove and ice box, sleeps 3, ideal for hunters or campers. 1135 Reynolds Rd.

1977 JAMBOREE, NO MILEAGE charge, $130 per week. Book now for unlimited listings. 388-6642.

FOR RENT: 24' MOTOR HOME, $200 per week, 10c per mile, available Sept. 24th. 652-3863.

75 TIOGA 20' DELUXE MINI MOtorhome, all the extras. New condition. $12,000. 478-6368.

CONSIDER MOTORHOME IN trade for new home in North Saanich. 656-4745.

23' SILVER STREAK TRAILER. Jackson's, 974 Goldstream. D00044A.

8½' HOME-BUILT CAMPER, $500. 478-5950

1974 11 FT. VANGUARD camper, good condition. 743-9234.

163 CAMPERS, TRAILERS and MOTOR HOMES

JUST TRADED
76 DODGE VAN Conversion, four-burner, toilet, heater, $10,500
76 KIT 32' with tipout. $8,250
71 TRAVELAIRE 17' real top condition. $3300
73 OKANAGAN 13' only $2695

NOW'S THE TIME TO MAKE A DEAL
—MOTORHOMES
—TRAILERS
Financing Available

HAPPINESS is An RV From
COASTLINE TRAILER CENTRE
1621 Island Hwy.
(In Colwood Across from Farmers Market)
478-0933
Dealers for Prowler, Travelaire, Travel-L-Mate, Jamboree, also RV parts and supplies.
Open Mon. and Thurs. 10 a.m. to 9 p.m.; Tues., Wed., Fri., Sat. 10 a.m. to 6 p.m.; Sun. 1 p.m. to 6 p.m.
D 28-172

S. J. PEDEN
LTD.
VANGUARD
'77 CLEARANCE SALE

GOOD SELECTION TRADE-INS

PARTS and ACCESSORIES Sale
SEE OUR COMPLETE STOCK of all components used to build, renovate or equip your camper, trailer or motorhome. All at reasonable prices.

S. J. PEDEN LTD.
386-3464
2855 Quesnel St D27-878

TENT TRAILERS
Lionels, Leisurecrafts and Lentras From $ 995
TRAVEL TRAILERS
Alio, Roadrangers and Boler From $3695
17' SELF-CONTAINED BOLERS From $5495
MOTORHOMES
Winnebago and Empress good selection, trades welcome
Truck caps from $ 399

Propane — Accessories
Service — Sani-Station

IMPALA CAMPING WORLD
Ph. 656-5504 DL00248B
10077 Galaran Rd., Sidney

1976 WINNEBAGO ELAN CUStom, 26 feet, 18,000 original miles, sleeps 6. Includes: 455 4-barrel, power steering and brakes. cruise control, AM-FM tapedeck, CB radio, tilt wheel, in-dash air conditioning, shag carpets throughout, roof air, roof storage box, generator, rear shower bath, ample cupboard space, twin furnaces and many more extras. Has to be seen to be appreciated. $33,000 firm. No triflers. Call 388-4383 9:00-5:00 p.m. or 595-2930 after 6:00 p.m. for appointment to view.

WILLE MOTORS
LARGE SELECTION of RECREATIONAL VEHICLES
SEE our CAR AD In Today's Classified CLASS 150
WILLE MOTORS LTD.
3240 Douglas at Cloverdale
382-2313, OPEN 9 'til 9 P.M.
D-00840A

69 GMC ½ TON WITH 8' CAMPER
V-8 auto, radio, 8 ft. stand up camper. Runs good, looks good. BARGAIN $1895
DEPAPE MOTORS LTD.
1407 Broad 384-8035
D-00264A

OKANAGAN
CAMPERS—TRAILERS
—REPAIRS—
We Install HITCHES
PARTS and ACCESSORIES
OPEN 9 a.m. - 6 p.m. Mon.-Fri.
LOGAN'S RV SERVICE CENTRE
650 Burnside near Douglas
384-0213

CUSTOM CAMPER AND TRAILer cushions, any size or shape. If you have an unusually shape cushion, we can make it to your exact size and shape.
TILLICUM FURNITURE
2612 Sooke Rd., near Jacklin 478-[illegible]

DOGWOOD TRAILER SALES
PARTS — PROPANE
RANDELL TRAILERS AND CAMPERS 478-6841
2630 Deville Road
Dealer Locence D-27940
Highway 1 at Millstream Rd.

RENT THIS
27' Luxury motorhome. Complete with air conditioning and power plant. Available now. $200 per wk. plus 10c per mile.
E. Y. CONSTRUCTION 658-5811

RUSS HAY LEISURE PRODUCTS LTD.
2538 Government 384-1014
"Fold Down Trailers"
BUY—SELL—CONSIGN
Enquire re: RENTALS

VANGUARD
10½' camper with jacks, sleeps 6, 3.7 cu. ft. fridge with cross-top freezer, stove with oven, furnace, toilet, immaculate. 478-5766.

BOOK NOW, SPEND YOUR HOLIday in a new motorhome, we are now taking reservations for leasing a new 26' motorhome. Reasonable rates. Call 642-3502.

BRAND NEW 1977 14' OKANAgan trailer. Fridge; furnace; stove; sleeps 4, electric brakes. 479-6939.

HOLIDAY TRAILER 12'X6'7", clean condition, propane stove, ice box and sink, sleeps four, $800. 479-4858.

1973 TERRY 23' MINT CONDItion. Can be seen at 1748 Dayle $5600. 595-8006.

RENT NEW 19' MINI MOtorhome, sleeps 6, $120 per week. 8c per mile, 478-6368.

FOR RENT 23' TRAVELAIRE trailer, by week or month. 592-6833.

13' VANGUARD 1973 TRAILER, propane, fridge, stove, toilet, $1200. 382-1080.

FOR SALE: LOAD LEVELLER trailer hitch, also 1-wheel trailer. 386-2609 or 383-2692 after 6.

GOOD DATSUN MINI-CAMPER, propane stove, other fixtures, $500. 642-5975.

10' BY 55' CHAMPION MOBILE Home for sale, furnished. In Fort Victoria. 479-8782.

FOR RENT, 20', DELUXE MINI motor home, winter rates, 477-5015.

165 CAMPERS, TRAILERS and MOTOR HOMES

FOR RENT — 1976 DELUXE mini motorhome, winter rates. 479-7071.

'69 FORD ¾ TON WITH 11' SELF-contained camper. $5300. Sell separately or together. 478-1476.

1974 21' VANQUARD MOtorhome must sell, excellent condition Offers $12,500. After 5 p.m.

1976 COLEMAN HARDTOP TENT trailer. Cost $3,000. Sell $1,500. 595-3793.

FOR RENT, VW SAFARI VAN. $100 week. 595-4756 or 383-4422.

FOR RENT, WINNEBAGO MOTOR home, from September on. 477-2704

CAMPER, BOAT RACK, ADJUSTable to all models, $100. 386-1508.

169 MOBILE HOMES AND PARKS

oswega

Low cost to the seller means low cost to the buyer. Your needs are our concern. Financing available. Next month's rent payment could put you in your own home today. 743-5506

This Week's FEATURE

3 bdrm. 1974 Homco. Washer, dryer, fridge, stove, carpeting, drapes, sundeck, and all within walking distance to schools, library, stores, lake. A must to see. $13,900

MANY OTHER HOMES TO VIEW

Oswega Mobile Homes
855 Shawnigan
Mill Bay Rd.
Mill Bay, B.C.
743-5506
D.L. 01899A

oswega

FINANCING

We have many different types of credit buying arrangements. A large downpayment is not always a necessity. TRY US TODAY.
Rent to Own
Purchase — Lease
Interim Financing
Bank Financing
Straight Purchase

OSWEGA MOBILE HOMES
855 Shawnigan
Mill Bay Road
Mill Bay, B.C.
743-5506
L.L. 01899A

Friendly Mobile Homes

BUYING OR SELLING?
For a sincere interest in your needs call:
1-1002 Goldstream Ave. Victoria Vic. 474-1288 Mill Bay 743-5564 24 Hours DL01635A

BOB'S
MOBILE HOMES LTD.
25 Crease D.L.-00414A

24x44 MODULINE — as new. Major appliances, wall-to-wall carpet, alum. carport, nicely landscaped, moving, must sell. Was $26,450. Now $23,500.

12x50 — 12x60 — 12x68, 2-bedroom units, low down payment to good Credit, or rent to own.
IN QUIET ADULT PARK
382-5647

WHICH DO YOU PREFER?
12x62, 3 BR, close in, near lake.
22x40, Excellent value, close in.
12x62 Classic, Mill Bay.
12x68, like new, Lannon Creek.
12x66, 3 BR, family park top value.
24x40 in new park, near lake.
12x48, 2 bedroom in Brentwood.
For viewing and easy financing call Friendly Mobile Homes, 474-1288 — 24 hrs. or Mill Bay 743-5564. DL01635A. 1-1002 Goldstream Ave.

14' WIDE HOMES
GOLDSTREAM MOBILE HOMES LTD.
Modern Park Space Available with all Sales
478-1751 2894 Jacklin Rd DL01280A
NOW OPEN for your convenience Mon.-Fri., 9 a.m.-6 p.m. Sat. 9-5 Sun. 1-5

TWIN OAKS!
Victoria's exclusive new park off Admirals Rd.! Underground services, recreation area, 14, 24, wide on sewer, large family, adult lots. Good Prices! Come see a quality development you'll be proud of. Hurry! Choice of lots limited. 474-2154. Buyright Homes 974 Goldstream Ave., DL01541A. Corwill.

IN TRI-WAY MOBILE HOME PARK
68x12 Rollohome, 2-bedroom, with large living room, hardwood kitchen, a desirable mobile home on a lovely landscaped lot. No. 70; also, 52x12 Safeway, 2-bedroom, enclosed patio roomette, No. 6. Adult park. Totem Trailer Sales, DL 01297A. 384-8791.

DELUXE 12X68 2-BR.
With extra room added. Large sundeck and tool shed. Quiet location. Price reduced by $1,000. Call Keith at 478-6434 or 478-0034.

ADMIRAL HOMES LTD.
2500 FLORENCE LAKE RD.
D-01343A

WHAT A SPOT!
We have several homes situated in a beautiful park with large ¼-acre lots. Both singles and double wides, in a choice of styles, landscaped and ready, just for you. Friendly Mobile Homes, 474-1288 — 24 hrs. 1-1002 Goldstream Ave. DL01635A.

FOR SALE BY OWNER. 24 BY 52 foot; double wide. In Lannon Creek Park, furnished 2 bedrooms, 2 bathrooms. Custom built sundeck and carport; tool shed, Landscaped. Must sell due to illness. Price reduced. Phone 642-3579.

SACRIFICE, 1976 BRITTANY 12x68, 2-bedroom, on spacious pad in Sooke, 16x8 sundeck, partially landscaped, paid $19,000, will sell for only $17,000 or best offer. 318-5464, pager 601.

10X55 PARTIALLY FURNISHED, excellent condition, 2 bedrooms, glass patio doors, garden shed, appliances, must be moved; urgent sale. 385-4628 after 5 p.m. weekdays.

NEW MODEL HIGHWOOD 14X70, fully furnished, delivered, set up, all taxes, $18,900. Gordon's Mobile Sales Ltd., 3 miles south of Ladysmith on the Island Highway, 245-3946. DL00237A.

LOG HOUSES
1550 sq. ft. Ready to be delivered or can quote on your choice of plans. Friendly Mobile Homes, Victoria 474-1288, 24 hrs. or Mill Bay 743-5564. DL01635A.

IN SOOKE MARINA ADULT park, 2 bedroom mobile home. Closed sunporch, rugs, fridge and stove. Storage shed, nice grounds and beautiful view. Phone 642-5301 after 6.

12X68 ADULT PARK, 2-BEDrooms, living, dining, kitchen, and utility room. Large veranda, shed, washer and dryer. Priced to sell, no dealers. 478-7762.

WAS $17,500 — NOW $12,500 Beautiful 12x62. Quiet, secluded spot close in. Hurry! 474-2154. BUY RIGHT DL01541A Corwil

2-BEDROOM DOUBLE WIDE MObile home, situated in nicely treed park close to Cowichan Bay, asking $15,500. Phone 748-9473.

1975 CHANCELLOR, 24X60', 3 bedrms, 2 baths, living rm, den, kitchen and dining room at Ben's Marina in Youbou. Phone 745-3785.

14' WIDE
TRIANGLE HOMES (Victoria) Lt. D.L. 01668A 478-1774

DOWNTOWN VICTORIA!!
$2,000 down buys this nice new home! $220 month owns! 474-2154. BUYRIGHT D.L.-01541A Corwil

2-BEDROOM MOBILE HOME ON pad, 478-5009.

169 MOBILE HOMES AND PARKS

LARGEST SELECTION OF DOUBLE wides on Vancouver Island. Quality homes, reasonable prices. Municipality packages. Most private property experience on Island. Prices from $19,900. Gordon's Mobile Sales Ltd., 3 miles south of Ladysmith on Island Highway, 245-3946. DL00237A.

ARE YOU TIRED
of paying the landlords bills? Why not move into one of these well-located homes — just 5 mins. from town. Financing arranged or take over payments. Friendly Mobile Homes, 474-1288 — 24 hrs. DL01635A.

SPACIOUS AND SPECIAL
1440 sq. ft. of luxury living. Centre island kitchen, lots of cupboards, 3 bedrooms, en suite plumbing and situated in most attractive family park. To view call Friendly Mobile Homes, 474-1288, 24 Hrs., 1-1002 Goldstream Ave. DL01635A.

ROBINHOOD SALES AND SERVICE INC.
New and Used Homes
Dealer for Manco
2714 Sooke Rd. 478-9517
Open 7 days a week. DL 00429A

OWN YOUR LAND WITH HOME
New 3-bdrm., U.R. home on ½-acre, fully serviced lot. $225 monthly owns! Beautiful treed ½-2 acre lots also available. 474-2154. BUYRIGHT Corwil, D.L.-01541A

1975 24x64-1440 sq. ft.
Gorgeous home. Many options on ¼ acre lot! Victoria bus route. Not lived in! Worth $34,500 Sell $28,500! 1 yr. free rent! 474-2154. BUYRIGHT with Corwill DL01541A.

'76 MODULINE, 12X60 FRIDGE, stove, fully skirted, large covered sundeck, landscaped, one mile from Shawnigan Lake. $15,000. Open house 10 to 7 Saturday and Sunday. No. 15 Lake Air. 384-8736 or 743-9376.

1975 NEONEX, 12X68, TWO BEDroom skirted, stonework and large covered patio type verandah, four appliances, drapes, all immaculate condition. Situated on rented site in Sooke. View of sea and mountains. 642-4390.

REDUCED FROM $29,900 TO $28,400. 24x52 Double wide, 3 bedrooms, 2 bathrooms, fireplace, washer, dryer, fridge, stove, continuous gutter, carport, garage. Lannon Creek Park. 642-5876.

1974 MARLETTE DELUXE, 12X68 with tipout, 2 bedrooms, wall to wall carpet, drapes, appliances, sundeck, landscaped, secluded in quiet scenic park. 478-5607.

1972 2-BEDROOM, GOLD STOVE, fridge, bright and clean, carpet throughout, covered deck, carport. Goldstream Villa. Owner will carry mortgage. 478-3664.

12 BY 68 SPACIOUS LIVING, near Goldstream park, tastefully decorated and landscaped. Includes fireplace, cabana and patio. Call after 4, 478-6897.

DESPERATELY NEED TO SELL: 1-year-old, 12'x68' mobile home, in nice park. 474-1657.

1 ACRE OF APPLE ORCHARDS with large modern mobile home. Pleasant area. 642-4407.

10X50, 2 BEDS FURNISHED, adult pet park, 10 min. to town. 479-4769, 384-8939.

12X46 PARKWOOD 1 BEDROOM, large front room, adult park. 748-1434.

BY OWNER MOBILE HOME, NO offers up to $16,500 refused. 478-0743, 478-0666.

½ ACRE PLUS MOBILE HOME, many extras. 642-4139.

175 HOTELS

QUEEN VICTORIA INN
Parliament building area. Weekly and monthly rates. After Sept. 15th. Indoor pool and Sauna. 386-1312

190 ROOM and BOARD

OAK BAY GUEST HOUSE
1952 Newport Ave. (senior citizens). Situated amidst beautiful garden, close to bus stop, marina, golf course and post office. Single room with private bath. 598-4330.

ROOM AND BOARD AVAILABLE for men only in spacious home, good nourishing meals, 24-hour coffee privileges, color TV, laundry, etc. Work Point area. Phone 382-4028.

GROUND FLOOR ROOM WITH board for elderly person. 383-1604.

193 ROOMS TO RENT

YOUNG GIRL WITH ONE CHILD has big house with bedroom for rent. $200 per month. All meals, laundry included and rooms kept clean. Young open-minded person preferred. Apply 2739 Fifth between 5 and 7:30 p.m.

BEAUTIFUL, OLD HOUSE, 528 Lampson, 6 large, bright bedrooms, share living room, large kitchen, washer, dryer, $100 per month. 384-7280 or 388-7705.

ONE BEDROOM, SHARE bathroom and kitchen. All facilities included. $75. Close to Jubilee Hospital. 595-0371.

PRIVATE ROOMS WITH KITCHEN privileges for single women, non-smokers. Reasonable rent. Bishop Cridge Centre, 384-8058.

SLEEPING ROOMS FOR RENT. $42.00 per week including tax. Douglas Hotel, 1450 Douglas St. 383-4157.

FERNWOOD AREA. WALL-TO-wall carpet, shared dining room and bathroom. $100 inclusive. 595-0931.

CLEAN FURNISHED ROOM, kitchen facilities, working man, male student. 592-6615.

CLEAN FURNISHED ROOM. FOR working man or student, $55 and $85 per month. 384-7359.

ROOM FOR RENT NEAR K-Mart, share all facilities. 477-8763 or 477-8959 after 6 p.m.

STADACONA PARK
Large bright room with kitchen, utilities included. 595-5376.

LARGE FURNISHED BASEMENT room near town, share facilities, $85. 383-8437.

LARGE FURNISHED ROOM, breakfast, walking distance downtown. 315 Vancouver St.

ROOM FOR RENT, KITCHEN priviliges. 383-1604.

ROOM FOR RENT IN CORDOVA Bay, for student. 658-8768.

197 HOUSEKEEPING ROOMS TO RENT

UNFURNISHED HOUSEKEEPING room to rent, ladies only, reasonable rent, elevator service. Apply Yates Hotel, 712 Yates Street. Phone 384-7187.

AVAILABLE IMMEDIATELY. Small suite close to town, suitable for young lady. $103 p.m. Apply Ms. Palfrey, 388-4271. J. H. WHITTOME CO. LTD.

FOR WORKING GIRL, LARGE immaculate, furnished room with wall to wall carpets. Share huge gourmet kitchen, $150. 595-7874.

OAK BAY AVE., PLEASANT room, cablevision, utilities, semi-private lounge, business person, $100. 592-1179.

STUDENTS. WALKING DIStance to University, fully furnished, male. 477-8058.

LARGE FURNISHED ROOM, and kitchen, elderly lady, non-smoker. 388-6186.

3 BEDROOMS ON GROUND floor of character building, Rockland. $150 each. 388-7605.

NEAR FORT-COOK, FRIDGE, stove, sink, cablevision, fully furnished, 384-5920.

ROCKLAND AREA — FURnished room with fridge, hotplate and fireplace. $130. 595-1858.

SIDNEY: LARGE FURNISHED room, kitchen facilities, near Beacon. 598-7823.

LARGE HOUSEKEEPING ROOM, Fairfield area, share bath, $110. 384-8243.

STUDENTS. WALKING DIStance to university, male. 477-8058.

BRIGHT LARGE, LIGHT HOUSEkeeping room, $110. 388-7605.

200 APARTMENTS TO RENT UNFURNISHED

2-BEDROOM APARTMENTS, from $224 to $236. 3-bedroom apartment for $278. Children welcome, no pets. 386-9510.

BACHELOR APARTMENT, clean, bright, oak floors, own bathroom, available October 1st. $138. 595-0195.

ONE BEDROOM SUITE FOR rent near town, shopping and bus. 595-1044, 2312 Wark St.

BACHELOR COTTAGE NEAR Shelbourne and Bay St. $150. Call 595-4948 after 5:30.

200 APARTMENTS TO RENT UNFURNISHED

P.R.B

P. R. BROWN AND SONS LTD.

E. G. PRIOR APTS.
2622 PRIOR ST.
382-7742
One Bdr. Ste. from $170.00
Two Bdr. Ste. from $240.00

VERINDA MANOR
2639 FIFTH ST.
383-7659
One Bdr. Ste. from $175.00
Two Bdr. Ste. from $250.00
Bach. from $155.00

MACAULAY EAST APTS.
948 ESQUIMALT ROAD
385-8967
Large One Bdr. Sts. from $195.00
Large Two Bdr. Sts. from $285.00
Pool—Sauna—Swirl—Billiards

MACAULAY NORTH
900 WORDSLEY
382-5622
Large One Bdrm. Sts. from $195.00
Large Two Bdr. Sts. from $260.00

P. R. BROWN & SONS LTD.
762 Fort St. 385-3435

$60 — Bachelor. Downtown, small housekeeping, suite in large house. Ideal for older lady. Avail. now.

$233—2-BR, ESQUIMALT. Large suite in small family block. Located on quiet cul de sac. Heat, hot water, electricity incl. Avail. now.

$174—2 1-BR suites in FAIRFIELD. Lovely older apartment building. Adult orientated. Heat, water, cable incl. Avail. Oct. 1st.

$185—UP. 1-BR, close to town, modern, large suites, controlled entrance. Caretaking service. Sorry no children. Avail. now.

$193—2-BR, Willows Beach. Lovely older quiet building, heat, water, cable incl. Ideal for more mature adults. Avail. Oct. 1st.

$285—2-BR Fernwood area. Lge. suite in renovated older home, located on quiet street close to park and buses. Avail. Oct. 1st.

$290—P. Deluxe 2-BR family condo: All major appliances in own suite. Modern and large.

FURTHER INFORMATION:
PEMBERTON HOLMES LTD.
1000 Government St., 384-8124

Duncan, B.C.
OR
Cowichan Valley
We only have 4 vacancies and are determined to have a full building. September Special, pay all the rent and security deposits to get the best deal. Reasonable rents, large suites in this new building with elevator. Come and take a look around. 3048 Cowichan Lake Road, Duncan. Phone 748-1258, 748-0236, 748-2481.

CHATEAUNEUF
1149 ROCKLAND
3 SUITES, TWO BEDROOMS, TWO BATHROOMS. EACH SUITE DOUBLE GLAZED WINDOWS, DISHWASHER AND GARBURATOR, SAUNA, SWIRL POOL, UNDERGROUND PARKING. 951 SQ. FT. — $350.00 MTH.; 996 SQ. FT. $375; 1313 SQ. FT. — $425.00 MTH. FOR APPOINTMENT CALL 382-2134. FARMER INVESTMENTS & REALTY LTD. — BOYD SADLER. 592-1929.

IMMEDIATE OCCUPANCY
Brand new Townhouses featuring over 1,000 sq. ft. patio, stove, fridge, with washer-dryer hookup. Located in country setting. Short walk to Sooke shops, buses, golf, coating, etc. Large landscaped grounds. From $250. Phone caretaker at 642-3325 or British American Realty Ltd. 385-1431.

ROCKLAND AREA—OCEAN VIEW
spacious 2-bedroom apartment. Newly decorated, 2 fireplaces, wall-to-wall, drapes, off street parking, laundry facilities, $330 includes Hydro and heat. Sorry no children or pets. Mature adults only please. Available November 1st. 598-7549.

831 ELLERY
SPACIOUS, NEWLY PAINTED 2-BEDROOM SUITES, LARGE INSIDE STORAGE AREA. PRIVATE ENTRANCE. REDUCTION OF RENT TO $210. CHILDREN AND SMALL PETS WELCOME. 388-7831, 477-5472. GARDEN CITY PROPERTY MANAGEMENT LTD.

HILLSIDE AREA
Between Cook-Quadra
1 bedroom suite available now or Oct. 1st, in this excellent location. Renting for $203.65 per month. This suite has a lovely view. Phone 386-0112. Adults only, no pets.

PARLIAMENT BUILDINGS, Inner Harbour 2 blocks, large one bedroom apartment in 1 year old building. Automatic defrost fridge, excellent storage in suite. Rent includes heat and hot water. Resident manager. 384-4471.

PUSSY CAT WELCOME
Large 2 bedroom, view apartment, in quiet building, in Esquimalt. Lampson Street area, hardwood floors, outdoor swimming pool, next to tennis court. $257, no street noise. 386-1028.

2-BEDROOM SUITE IN DUPLEX, on Shelbourne. Washer, dryer, cablevision, private parking, close to Jubilee Hospital, Shopping Centre, bus. No pets or children please. $250. 595-4432 after 5 p.m.

2 BED, $224
Close in, Fort Street, heat and cable included. 598-1276.

ESQUIMALT
3-bedroom apartment style townhouse. Wall to wall, balcony, appliances, children welcome, $240 per month. 652-4368.

2-BEDROOM APARTMENT FOR immediate occupancy, $250 per month, utilities included, private entrance, phone 383-7217 between 5 and 8.

TWO BEDROOM SUITE, FROM $220 per month, available now, 3 years old, close to bus and town, mature adults only. For more information call 385-3257.

BACHELOR SUITE, WALK TO downtown, includes heat, pool, sauna, view, $225. After 5 p.m. 384-8338.

AVAILABLE OCTOBER 1' — main floor, 1-bedroom apartment, Esquimalt, heat, water and cable, $178. 598-4490.

RENTS REDUCED, 1 AND 2-bedroom apartments, will consider one child, near school, 1037 Wychbury. 598-6567 and 386-9719.

1-BEDROOM, CLOSE TO school, bus, near arena, child welcome $120 per month, phone 382-0424 before 3 p.m.

AVAILABLE OCTOBER 1ST, 1-bedroom suite, quiet building, cable and heat included. $168. 479-5205.

EXCELLENT 3-ROOM SUITE IN large private home near Airport, partially furnished. 656-3537.

SMALL ONE BEDROOM BASEment suite, near the sea, utilities included. $165. 386-0065.

1 BEDROOM, 20TH FLOOR WITH panoramic city view. All amenities, $270. 385-6928.

LARGE SPACIOUS 1 AND 2 BEDroom apartments, children welcome, good bus route, 384-5320.

SOOKE
One bedroom apartment, unfurnished. 642-3736.

CITY CENTRE, OFFICE WITH living accommodations, $240, 383-6020.

BACHELOR SUITE, SUNNY side, for quiet mature person. $160 per month. 382-5888.

TWO-ROOM BASEMENT SUITE on utilities. $95. 382-8845, 656-6157.

COMFORTABLE, SPACIOUS 3-room basement suite, $134. Available now. 592-2038.

WATERFRONT, MODERN, ONE and two-bedroom bachelor. Utilities included. 382-7618.

200 APARTMENTS TO RENT UNFURNISHED

GARDEN CITY PROPERTY MANAGEMENT LTD.

SIDNEY B.C.
3 bedroom, 2 baths house. Fenced yard. $325.

831 ELLERY
Spacious bright newly painted 2 bedrm. suites, provate entrance. Rent starting at $210. Children and small pets welcome. 477-5472, 388-7831.

Spacious bright corner suites 1 bedrooms, deluxe, 3534 Quadra. $220 a month.

3622 TILLICUM
3 bdrm. 2 bathrm townhouse with appliances $325. Utilities included.

611 ADMIRALS Rd.
1 and 2-bedroom suites rent from $201.66 — heat included. Close to all amenities.

Colwood, nice 3-bedroom townhouse $325.

141 BUSHBY
Super deluxe condo. Ocean view. All appliances. 2 bedroom. Fairfield area. $450.

Cozy 1-bedroom apartment, centrally located. Reasonable rent. 383-1447, 388-5194.

Super deluxe Townhouse 1940 sq. ft. 3 bedrooms, 2 bathrooms, rec room. Available immediately.

Comfortable 2-bedroom, 4-plex for a small family. Available Immediately. Pets welcome. $209 per month.

Colwood, 3-bedroom side-by-side duplexes, children and pets welcome $300.

Ste. 202-920 Hillside, 388-5194.

CAPSTAN COURT
630 HEAD ST.
A newer building centrally located in Esquimalt. Large suites with balconies, wall-to-wall, drapes, controlled entrance, etc.
1 bedrooms from — $194
2 bedrooms from — $250
2 bedrooms from — $250
See our manager, Mr. McCallen
Phone 386-0083

ELLORY MANOR
855 ELLORY ST.
CHILDREN WELCOME
We feature larger suites to sui your family needs. Close to everything in Esquimalt. Courteous Management.
Now available a few choice 1, 2, and 3-bedrm suites.
1 Bedrm from $200
2-Bedrm from $243
3-Bedrm from $287
Mr. and Mrs. Perkins
Managers
Phone 382-2942

APRIL MANOR
2530 WARK ST.
a quiet 3-storey walkup with wall-o-wall, cablevision, etc. Low rents from $145 per month.
Manager, Myron Graves
385-8832

AMBLEWOOD DEVELOPMENTS

JAMES BAY
TOWNHOUSES
Modern — 2 storey — 2 bedroom — heat and water inc. From $285.00
Older — 2 storey — 2 bedroom — completely renovated. $250.00

APARTMENTS
Balcony — controlled entrance — completely renovated.
BACHELOR — $170.00
ONE BEDROOM — $190.00
Phone Rental Office — 388-4243
or
PEMBERTON HOLMES LTD.
384-8124
1000 Government St.

VILLAGE OAKS
(3125 Oak Bay Avenue)
Superior construction, deluxe apartments combine to make Village Oaks one of the finest residences offered on today's market. Priced to rent from $435.00 to $525.00. Adults only, no pets allowed. For appointment to view please call:
BROWN BROS.
on BLANSHARD
385-8771 (anytime)

CHILDREN WELCOME
CAPTAINS WALK
1357 Esquimalt Rd.
(Past Admirals)
1 and 2-bedroom suites from $195. 2 minutes from CFB Esquimalt, 5 minutes from dockyard, close to schools, shopping malls and recreational. Excellent bus service at the door, ample parking. Wall-to-wall carpeting, appliances, drapes. Please phone Manager, 384-0834 or 385-0991 anytime.

ELLERY APTS.
837 ELLERY ST.
We have lowered the rent! Now available — one bedroom suites from $175.00, two bedroom suites $225.00. Children welcome, please call resident manager at 386-0045. or
For further information call:
BROWN BROS. on BLANSHARD
385-8771 (anytime)

AVAILABLE NOW
OR OCT. 1ST
ESQUIMALT
Newly decorated one-bedroom suites, located opposite shopping centre, on transportation, very quiet building. Reasonable rents from $166.32 per month to $189.79 per month. Please phone 382-0626. Adults only, no pets, please.

NOW OPEN
NEW CENTRE LOCATION
Free rent, half month. Family apartment block, wall to wall carpeting, drapes, elevator, controlled entrance, 1 or 2 bedrooms. 384-4849, 595-4152.

611 ADMIRALS
One 2-bedroom suite. Newly painted, new carpets. Close to all amenities. Children and small pets welcome. Garden City Property Management Ltd., 382-6512, 388-5194.

OCTOBER 1, QUIET LOCATION in James Bay; 1 bachelor, $160; 1 bedroom, $185. Includes heat, hot water, parking, cable, wall to wall, drapes, fridge, stove; security controlled, laundry facilities. Mature adults only, no pets. References. Phone 385-8981, 9-5.

KAMEL POINT VILLAGE
Available October 1st, 2-bedroom suites in adult building only. Modern deluxe suites nicely landscaped, sea and mountain view, close to town and on bus route, sorry no pets. 382-9507.

OVERLOOKING
WEST BAY
Available now, 1-bedrooms, includes heat, cable, water. From $180. Sorry, no children or pets. Call 386-9826 between 12-8 p.m.

2-BEDROOM SELF-CONTAINED basement suite, Thetis Heights wall-to-wall, stove and fridge, $230 per month includes utilities and laundry, available October 1st. Adults, no pets. 478-5948.

ESQUIMALT: 1 AND 2 BEDroom apartment, $176.64, $236.57, heat, hotwater, cablevision, children welcome. Evenings 386-3829, days 388-6161.

PENSIONERS
CLOSE TO BEACON HILL PARK. Bach. $99.09
Western Homes Ltd. 388-6314.

200 APARTMENTS TO RENT UNFURNISHED

ORANGEWOOD MANOR 4026 Quadra St.

New Building
Situated in a natural treed setting, yet conveniently located on direct buslines and close to major shopping.

Featuring
—Large workshop with workbenches, table saws and lockers.
—Pool and sauna.
—Roof garden with lounging area.

In understanding of your moving day blues — ask about our Consideration Clause. 2 bedrooms from $270. Sorry, no pets.

Rental Office: 479-3223

Orangewood Manor
(Concord)

CHILDREN WELCOME ONE SMALL PET ALLOWED PER SUITE
NEW BUILDING
For the children covered play area and outside playground. For the adults access to sauna, pool room and table tennis. We pay half of hydro bills. Phone resident manager, 382-8090, office 384-9793.

REDWOOD PARK
(155,157, GORGE ROAD EAST)
Make the right move this fall by moving into the warmth of wall to wall comfort in a bright new suite with all the modern appointments.
Covered Parking
Swimming Pool
Sauna
Recreation Area
Resident Manager
Priced to rent from $220.00 for one bedroom and $300.00 for two bedrooms. For appointment to view please call 382-6407 or 383-6735, or
For further information call:
BROWN BROS. on BLANSHARD
385-8771 (anytime)

Park Pacific
SEAPORT APTS.
200 DALLAS
AVAILABLE OCT. 1
Beautiful Seaview
3-Bedroom Suite
1350 Sq. Ft., $395
Full Facilities
Pool, Sauna, Etc.
Mature Adults Please
2 Resident Managers
Call Mr. Kiernan, 383-2225

NOW RENTING NEW
3534 QUADRA
LARGE BRIGHT DELUXE 1-BEDROOM CORNER SUITE. AVAILABLE IMMEDIATELY. CLOSE TO ALL AMENITIES.
GARDEN CITY
PROPERTY MANAGEMENT LTD.
388-5194

WYCHBURY COURT
(1037 WYCHBURY AVE.)
We have bright new fresh suites waiting for you to make your move to a new apartment. One-bedroom suites from $215.00, two bedrooms from $275.00. Please call the resident manager at 383-9191 or
For further information call:
BROWN BROS. on BLANSHARD
385-8771 (anytime)

ESQUIMALT AREA
Rockheights Villa, 742 Lampson. Large 2 bedroom $247, 1 bedroom $185, coloured appliances, parking, cablevision, elevator, intercom, indoor heated swimming pool. Children welcome. Resident manager. 384-3686.

HILLSIDE—COOK AREA
Available October 1st — two 1-bedroom apartments, includes heat, cable and water, from $177. Walking distance to town, on bus route, sorry no children or pets, please call 386-9573.

Low Rents
Bachelor suite and 1 and 2 bedrooms for rent, $125-$180 per month. Utilities included. Children welcome. View Royal area. Phone 478-2684.

1 BEDROOM. AVAILABLE NOW. Extremely quiet and clean block. Controlled entrance. Close to shopping centre, bus stop, senior citizen centre. Adults only. No pets. 382-2221.

AVAILABLE NOW
$207. Esquimalt. Close-in — spacious 4½ rm. (2 bedrm) apt. Includes heat. H. water, cable, parking. Dickie Agencies Ltd. 382-4312. 477-4662.

LINDEN APARTMENTS ON MAY near park and sea, bachelor 1 and 2-bedroom, $147 to $212, heat included, mature. Phone between 4 and 7, 383-9519.

ESQUIMALT, 2-BEDROOM suites, quiet building, pets considered, from $232 to $245, 3-bedroom suite, $275. 386-2730 and 479-5205.

THE BELGROVE BACHELOR, $170. 1505 Belcher, corner of Oak Bay Ave. Elevator, suitable single lady. 598-6571.

2-BEDROOM, AVAILABLE NOW, small apartment block, washer-dryer, $230. 943 Esquimalt Rd. 479-7288.

HILLSIDE AND GRAHAM, DELuxe 1-bedroom suite, no pets, available October 1st. 382-3874, or 382-9995.

1 BEDROOM SUITE, WALL-TO-wall, $175. Esquimalt. Phone 479-8072.

LARGE NICE ONE BEDROOM, near town, quiet tenant. 595-2977. 385-9978.

200 APARTMENTS TO RENT UNFURNISHED

STOP
Looking for a new, clean building with the best rates in town? Compare us! Five minutes from town on bus route. Children welcome. Included in rent is your parking, water, and most importantly heat (saving you approx. $20.00 per mo.) Also, ask about our lease plan.
VIEW TODAY
NEED A RIDE?
We can pick you up to view.
Craigflower House
MOVE NOW BEFORE SCHOOL STARTS
Call 384-0249, 477-0176
477-8646
TOD HACKETT
Construction Ltd.

BRENTWOOD TOWER
Apartment Living in the Country
This brand new, 2 building 90 suite complex is now renting. Come out W. Saanich Rd. to Verdier Ave. at Brentwood Bay. Adult oriented, reasonable rents. No pets.
1-bdrm. Suites, from $205
2-bdrm. suites from $250
Heat, cable, parking, sauna, swirl pool, billiards are included in rent.
For viewing or rental information call Mr. Macleod, 652-3437, or Westgate Rlty. 388-9941, 479-5910.

Now Renting
1022 Pandora
Brand new and centrally located building, with bright suites and large balconies, deluxe kitchens, drapes, w-w double glazed windows, controlled entrance. Bachelor and 1 and 2 bedrooms available. Underground parking.
For Information call Mrs. Murray
384-1776
Amblewood Developments

PARENTS SEE THIS
TIRED OF PAYING HIGH RENT?
Looking for accommodation in an excellent area? We have some good news for you!
CALL 477-0176 or 477-8646
TOD HACKETT
Construction Ltd.

Craig House
Very spacious, lots of closet space, newly decorated just for you.
2-BEDROOMS $248.50
1-BEDROOM FROM $190
Make Craig House your new home. You'll feel welcome.
383-5591 658-5900 479-1435

ONE MONTH
FREE RENT
Beacon Hill Park and James Bay areas. Bachelor, 1 and 2-bedroom suites available. Rents from $175 to $250 monthly. No rent increase for 2 years. Adults, no pets. 592-9516.

OCEAN VILLAGE
Luxury condominium and country estates situated on choice waterfront properties. Deep water docking and fishing available to selected tenants $175-$300 monthly.
OPEN HOUSE TUES.-SUN.
Noon 'til 5 p.m.
or call
642-5254

HILLSIDE & QUADRA
$175.00 — 1-bedroom in small condo block. Available Oct. 1st. Heat, cablevision, parking incl.
JACK MEARS
OAK BAY REALTY LTD.
RENTAL DEPARTMENT
598-3321

WEDGEWOOD TERRACE
1655 CHAMBERS
Large 1 stes. low rent, close to downtown, no children, no pets, adult block. Phone 384-6353.

SWIFTSURE APTS.
540 Rithet Street
James Bay, Dallas Road area. 1 2-bedroom 2nd floor, $210. 1 2-bedroom, 4th floor, $250. WW carpets, stove, fridge, heat, hot water, and parking included. October 1st. Sorry no children or pets. For appointment, 383-1436.

THE SENTINEL
For that better apartment phone 385-1249. 1 and 2-bedroom suites available.

$189 TOTAL
Rent includes heat, parking, sauna and cablevision. Close to bus at Hillside and Quadra. Quiet cul-de-sac next to a park. See 908 Market Street or phone 382-4419.

NORTH HILL
971 MARKET ST.
2-bedroom available. $238. Resident manager, 386-7325.

$220
Spacious 2-bedroom. 741 Admirals Rd. Child welcome. Apply No. 1 or 385-0795.

ONE BEDROOM, DRAPES, wall-to-wall, heat, cable, coloured appliances. Quiet apartment, mature adults, no pets. Ocean view. $189.79. Esquimalt, 383-5639.

FOR RENT: 2-BEDROOM CONdominium, fridge, stove, washer spin dryer, heat and hot water included $225 a month. 474-1624.

JAMES BAY, QUIET PRIVATE, 2 bedroom, modern oversized apartment, $266. Small pet welcome. 383-2117.

LANGFORD-COLWOOD AREA, large 2-bedroom, close to schools and transportation, utilities included, $221.20. 478-4109.

UNIVERSITY AREA SPACIOUS 1-bedroom condominium, close to bus, schools and stores, 477-9975 after 6 p.m.

BACHELOR APARTMENT IN new block, $180 includes heat, water, parking, cable. Ridge Rd. 382-8650.

1 BEDROOM, HEAT, HOT water, cablevision, parking included $169.11. 388-5810.

200 APARTMENTS TO RENT UNFURNISHED

The
NOW RENTING
Princess Pembroke
1020 Pembroke St.
1 Bedrm. $195-$220
One 2 Bedrm at $295
Close to stores and bus, within walking distance to town. Children welcome. No pets. Please Call Mr. John Johnston, 386-3692 or Mr. Jim Brant, 382-9454.
CHATEAU ROCKLAND APTS. LTD.

PANDALE PLACE
(1368 Pandora Ave.)
Make your move to a bright new fresh suite conveniently located close to town. Featuring extra large kitchens with plenty of cupboard counter space. One-bedroom suites from $220.00, two bedrooms from $275.00.
For appointment to view, please call resident manager at 384-8571 or
For further information call:
BROWN BROS. on BLANSHARD
385-8771 (anytime)

NEW BLACKWOOD MANOR
2664 BLACKWOOD
On the corner of Hillside and Blackwood Avenue. A bright new apartment with views over the city. One bedroom suites from $185.000, two bedrooms from $280.00. Please call the resident manager at 382-6603 or
For further information call:
BROWN BROS. on BLANSHARD
385-8771 (anytime)

LUXURIOUS
THE WESTFIELD
One only super suite — 2 BR, mirrored wall and other unusual and attractive features, $375. For appointment to view call 592-1492.

FORT-PANDORA
Walking distance to town. Mature adults only. No pets or children please. 1 bedrooms from $190. 2 bedrooms from $260. 592-1492. Kilmarnock Holdings Ltd.

PANDORA HEIGHTS
1220 PANDORA AVE.
OPEN HOUSE
10-4 DAILY OR BY APPOINTMENT — 382-2012
LARGE 2-BEDRM. SUITES. WOOD BURNING FIREPLACES. LARGE PRIVATE PATIO — BALCONIES. 3 BLOCKS FROM DOWNTOWN. ADULT ORIENTED.

Western HOMES Ltd
1837 CLOVERDALE AVE. 388-6314
NEW BUILDING
1 bdrm suite $200, close to everything, 909 Market. Call Manager Mrs. Kenny at 383-9139 or Western Homes Ltd. Avail. now.

WATERFRONT
See Gate, 707 Esquimalt Road on Victoria's Harbour Waterfront with a very large indoor heated swimming pool and hydro therapy pool. Mature adults only, no pets. Available Oct. 1. Large 1 bedroom suite $215. Resident Manager, 383-1731 or 388-6100. Diamond Developments Ltd.

CLOSE TO SCHOOL
CHILDREN WELCOME
One bedroom and bachelor apartments for rent from $150.00. Open for viewing Tuesday, Wednesday and Thursday from 5:30-7:30 p.m.
382-0088 479-9813 477-0011
CRESCENT CONSTRUCTION CORPORATION

OCEAN AND MOUNTAIN VIEWS
Walking distance to town, 1 and 2 bedrooms, from $180; includes heat, cable, drapes, wall to wall carpet, sorry no children or pets, please call 386-9654.

WATERFRONT 1 AND 2-BDR. APTS
Heat and cablevision included, building situated on water's edge. Features pool, sauna, games room. Adults only, no pets. Please call resident-manager, 385-4022, before 10 or after 4.

VICTORIAN APT.
2111 SPRING ROAD
1 BR suite, $170; 2 BR, $190. Parent with child welcome. Res. Mgr. 385-2584, British American Realty Ltd.

AVAILABLE IMMEDIATELY
One and two-bedroom suites, Esquimalt, from $170. Children welcome. Phone388-6474, between 9 and 4, Monday to Friday.

NO EXTRA CHARGES
Cable, heat, hydro and parking incl Modern 1-br. with W.W. Available Oct. 1, $209. "Olympic Court" on Selkirk. Res. Mgr. 386-9043 British American Realty.

LUXURY TWO-BEDRM, TWO full baths, condo for rent. Brand new 3rd floor suite, drapes and appliances included. Located near Gordon Head. $350 per month. Lease available. 477-0176.

3-BEDROOM APARTMENT IN house on Elford Street, children welcome. Light, heat and water included in rent. Available immediately. Phone 479-9511, before 5 p.m.

LUXURY PENTHOUSE
Sea and harbour views, 2 bedrooms, 2½ baths, fireplace, large patio areas, $525 per month, heat included. 384-8075 pager 506.

GLEN ACRES
1023 Esquimalt Road. October 1st One bedroom includes heat, cable and water. Close to shopping plaza and on bus route. Sorry, no children or pets. Please call 383-1297.

3 BEDROOM CONDOMINIUM, Esquimalt, 1½ bathrooms, wall-to-wall, all appliances, washer and dryer included. Children welcome. $365 month. Available October 1st. Call 477-6684 after 6 p.m.

FERNOAK MANOR
625 Fernhill Road, close to shopping plaza and bus. October 1st. 2 one-bedrooms, from $190, includes heat, cable and water. Sorry, no children or pets. Please call 383-8257.

WALKING DISTANCE TO TOWN. 1-bedrooms available from $200 furnished with drapes, wall-to-wall carpet, includes water. Sorry, no children or pets. Please call 388-6806.

VIC WEST
Spacious bacelor suite in quiet, clean block, cable, heat, parking, sauna and rec room free. Call after 4 p.m., 386-7245.

STUDENTS—FAIRFIELD
Quiet 1-bedroom suite, share bath, all utilities included, new wall to wall, $105. 652-4368.

NEAR NADEN-YARROWS
Large 2 bedroom suite, usual appliances. Children welcome. 384-7392.

200 APARTMENTS TO RENT UNFURNISHED

SEASPRAY
PROPERTIES LTD./REALTORS
1911 QUADRA ST.
386-3124

WHY WASTE TIME?
phoning half a dozen landlords and running around to keep all these appointments. PHONE US! Choose an apt. from the many we have to offer. Here are some of the new buildings:
ROYAL GRAHAM—2648 GRAHAM
CEDAR HILL PL.
3142 CEDAR HILL
DONEGAL APTS.
2523 DOWLER PL.
790 DOMINION PL.
790 DOMINION
QUADRA TERRACE
902 CALEDONIA
1253 ESQUIMALT RD.
ROCKMERE MANOR—
1144 ROCKLAND
404 DUNDAS
1333 PANDORA
946 PANDORA
GRAHAM HOUSE—1110 QUEENS
1134 QUEENS
1147 VIEW ST.

WINDSOR COURT
252,254, 258 Gorge Rd. E.
Large comfortable suites in adult apartment complex. These spacious units include heat.
For your enjoyment and recreation we offer 50-ft. heated indoor pool, swirl pool, saunas, squash court, tennis court and universal gym.
1 bedroom suites $205-230
2 bedroom suites $255-300
2 bedroom, 2 full bathrooms $315
Sorry
No Children or Pets
Please Call
Mr. John Johnston 386-3692
OR
Resident Managers
Mr. and Mrs. Hand 383-5059
Mr. and Mrs. Noad 383-0509
Mr. and Mrs. Anderson 384-1855
Office Mon. to Fri. 9-5
388-4555
McArthur Park Estates

MANCHESTER COURT
(565 MANCHESTER ROAD)
MAKE YOUR NEXT MOVE TO MANCHESTER. BRIGHT, NEW, LARGE ONE- AND TWO-BEDROOM SUITES, EXTRA LARGE SUNDECK, QUALITY APPLIANCES. PRICED FROM $275.00 FOR TWO BEDROOMS AND $215.00 FOR ONE BEDROOM PLEASE CALL OUR RESIDENT MANAGER AT 386-3615 FOR APPOINTMENT TO VIEW OR:
FOR FURTHER INFORMATION CALL:
BROWN BROS. on BLANSHARD
385-8771 (ANPTIME)

OPEN TO VIEW 12-7 P.M.
CLOVERDALE TOWNHOUSE
991 CLOVERDALE
2 BDR., 2 STOREY FROM $250
HEAT-CABLE INCLUDED
1 BACHELOR $149
Close to stores, schools
Contact Manager Ste. 103
PHONE 385-0814
Or 385-0991 Ans. Service

HYBURY HOUSE
3868 SHELBOURNE ST.
1 bedroom available. Includes swimming pool, sauna, jacuzzi, billiards and free heat. 477-9601.

QUINTRO MANOR
3800 QUADRA
Rents Start $220
Extra large, modern, two-bedroom apartments for rent. All modern conveniences, ample parking space or direct bus line, close to Mayfair and Town and Country Shopping Centres. For inquiries please phone 383-0431.

ESQUIMALT
Naden Gate Apts. have available some 1 and 2 bedroom suites for rent. Ranging from $172.00 to $295.00 per mth. Wall-to-wall carpeting throughout. Stove, fridge, 2 coin operated laundries. Covered parking. Children and small pets always welcome. Call MANAGER 384-8551 or 385-1047 in evenings or 385-4832 during day.

TOWNHOUSES
University Garden Homes
2 and 3 bedroom, close to shopping and schools, 1½ baths, family room, cablevision, washer-dryer hook-up, includes stove and fridge, parking, spacious lawn, children welcome, no pets $306.25 to $372.25. 595-5313.

OPEN HOUSE DOWNTOWN
Bachelor, $165, 1-bedroom, $195, 2-bedroom, $270, available now, in new quiet, 18-suite building. Elevator, drapes, wall to wall, etc. Included in rent, open to view daily 7 to 9 p.m. 2315 Dowler Place at Queens Avenue, rental information, 478-6354.

ESQUIMALT — EXTRA LARGE 1-BEDROOM WITH SEA VIEW. IDEAL FOR RESPONSIBLE YOUNG ADULTS. AVAILABLE IMMEDIATELY — $177 PER MONTH. CONTACT MR. KING AT 385-3261 OR VIEW DIRECT AT 646 ADMIRALS RD.

BAY-COOKE STREET, MODERN, charming, clean, spacious bachelor suite with Murphy bed, fridge, stove, heat, water, parking included; quiet single person, $160. 382-5240.

ON BEACON HILL PARK
1-bedroom apt. with all amenities, $240 per month, phone 386-6852 weekdays after 6 or any time on weekends.

OFF JACKLIN RD., NEAR BELmont School. 3 bedroom, wall to wall carpet, stove and fridge, allow 2 children, no pets. $285. 478-5260.

ESQ.-NADEN-YARROWS
Vacant — one-bedroom, two bedroom, drapes, carpet, hot water, parking, cable, redecorated. 6-plex. 477-8086, 6-8 p.m.

NICE 2-BEDROOM APARTMENT, wall to wall, drapes, stove and fridge. Quiet area of Colwood. Sorry no pets. 595-1247, 474-1438.

DOWNTOWN—CLEAN, 1-BEDroom apartment, $173 monthly. 1322 Broad Street. Not suitable for children or pets. 386-3928.

AVAILABLE ONE BEDROOM, $165, quiet Esquimalt block, hardwood floors. 382-5612.

2-BEDROOM APARTMENT FOR rent, easy access to bus. Available September 30, contact manager, 592-2623.

200 APARTMENTS TO RENT UNFURNISHED

PARK LOCATION
Large bright one and two bedrooms, suites with drapes, stove and fridge.
—Fully furnished suites also available.
—Skylight exercise room with sauna.
—Large workshop.
—Suncourt to Vic West Park.
—Convenient bus stop.
—We pay half tenants' hydro.
—Sorry, no children or pets.
PLEASE CALL
RESIDENT MANAGER: 383-8251 ON WEDNESDAY AND SUNDAY ONLY, CALL ASSISTANT MANAGER AT 382-4770.

ASCOT HOUSE
1537 Morrison St.
AT JUNCTION OF
OAK BAY-FORT
IN NEW CONDO BLDG.
LEASE PURCHASE
AVAIL.
2 BR FROM $279
ALL LOVELY CORNER
SUITES WITH PATIOS
Contact Mr. Mackey No. 402
595-6278
NO CHILDREN OR PETS

LUXURIOUS
SHELDON COURT
OPEN HOUSE
10 a.m. to 4 p.m. daily. These are Two-BR. truly luxury suites. Near Jubilee Hospital on Fort st. Over 1000 sq. ft. of unique design and close to good shopping. from $295.
See them at 1615 Belcher or phone Mr. McCallum 592-1492.
Kilmarnock Holdings Ltd.

DELUXE HIGHRISE LIVING, 1 and 2 bedroom suites for rent; hydro and swimming pool, sauna, workshop, 18-hole putting green, lawn bowling, cablevision, underground parking and heat supplied, wall to wall carpet. 385-5591 between 9 a.m.-12 noon, anytime weekends.

ONE AND TWO BEDROOM apartment for rent, children welcome, Colwood area and near Juan de Fuca Recreation Centre. 478-5119.

AVAILABLE OCTOBER 1ST — large 2-bedroom flat with fireplace and view, half basement and garage. 595-4075.

CHAMBERLAIN WALK
1841 Oak Bay Ave. 1-bedrooms from $220. Utilities extra. Small pets welcome. 598-1120.

201 APARTMENTS TO RENT FURNISHED

NEW
Near Downtown
HARTNELL HOUSE
1204 Yates
Includes dishes, linen, color TV, radio, underground parking, elevator. Near bus, no steps. Studio bachelor suite, $85 weekly or $250-260 monthly. 1 bedroom suite, $325 per month.
386-2812 or 383-0742

BEACON HILL NEAR THE SEA 1-BEDROOM DELUXE SUITE, FULLY CARPETED, TASTEFULLY FURNISHED INCLUDING CUTLERY, LINENS, TV, ETC. QUIET MODERN BUILDING WITH ELEVATOR CLOSE TO PARK AND BUS, MAID SERVICE AVAILABLE. SORRY, NO CHILDREN OR PETS. $285. 383-3824.

DE LUXE ACCOMMODATION. Furnished bachelor and 1 bedroom suites. Maid service, answering service, indoor heated pool, cocktail lounge, saunas, coffee shop, dining room, laundry, colored cable TV. "No pets." Coachman Inn, 229 Gorge Rd. E. Phone 388-6611.

HEART OF DOWNTOWN
$495.00 — Deluxe 1-bedroom, beautifully furnished in the Savoy. Available immediately.
JACK MEARS OAK BAY REALTY LTD.
RENTAL DEPARTMENT
598-3321

LOVELY ONE-BEDROOM suites, by week or month. Queen bed, colour cable TV, phone. Maid service weekly, view balcony, indoor heated pool, sauna and swirl pool, Laundromat and elevator, no pets, Oxford Castle Inn, 133 Gorge Rd. East. Phone 388-6431.

DE LUXE ACCOMMODATION. Furnished bachelor and 1-bedroom suites. Colored TV, dining room, laundry, indoor pool, hydro pool, saunas, lounge, maid service answering service. No pets. Canterbury Inn, 310 Gorge Road. Phone 382-2151.

MICHELANGELO APTS.
1158 Yates
$187.50
Studio Bachelor
Close to town. Everything supplied. Includes Parking.
386-2812

AVAILABLE NOW
$220. Esquimalt — close in, spacious 4½ rm (2-bedrm) apt. Includes heat, H. water, cable, some furniture and parking. Dickie Agencies Ltd. 382-4312 eves 477-4662.

1-BEDROOM IN THE BARCElona, 1022 Pendergast near Park. Heat, parking, cablevision, no pets, adults only. References. Available October 1st, $240 per month. 382-3824.

2-BEDROOM, FURNISHED self-contained lower duplex, wall to wall rugs, fireplace, patio, attractive neighbourhood on quiet street. Adults only. 3411 Rolston Cres. 479-5355.

TWO STUDENTS OR COUPLE very large efficiencies, furnished, weekly maid service, laundry and pay phone, cable for TV. By week or month. Motel Estrella, 360 East Gorge, 384-5122.

AVAILABLE NOW — 3 RMS. (900 block Meares and Fort) (1 bedrm plus storage) $145 — incl main furniture plus heat, H and C water — sorry no children or pets. Dickie Agencies 382-4312. 919 Fort.

DELUXE ACCOMMODATION across from Mayfair Shopping Centre. Quiet surroundings, weekly and monthly rates. Mayfair Motel, 388-7337.

DOWNTOWN STUDIO SUITE IDEAL FOR OLDER RESPONSIBLE ADULT, NON-SMOKER, AVAILABLE IMMEDIATELY. $170 PER MONTH. 477-9370.

JUBILEE HOSPITAL AREA. Fully furnished suites, on bus route and across from shopping. Bachelor $210, one bedroom $230, no increase for 2 years. 592-9516.

PRIVATE ENTRANCE, NEAR bus, bachelor apartment, $140 per month, ideal for mature male student, non-smoker, references please. 479-3730, after 6 p.m.

2 BEDROOM CONDO FOR LEASE. University area, washer dryer, in unit, sauna, swirlpool, billiards, underground parking, $375, no pets. 477-0489.

BEACON HILL PARK
Weekly and monthly rates
Everything supplied
384-0632

FAIRFIELD
Completely self-contained 1-bedroom suite with study. Furnished. All utilities included, $195. 652-4368.

FURNISHED BACHELOR suite, Cook-Fairfield area, heat, light and water, $135. 386-0065.

VIEW ROYAL BACHELOR SUITE cottage, $170 includes all utilities, adults. 479-8112.

SOOKE
One bedroom apartment, furnished. 642-3736.

VIEW ROYAL FURNISHED 1 bedroom cottage $225 includes all utilities, adults 479-8112.

MODERN BUNGALOWS AND suites. Fireplaces. No pets. Malahat Bungalows. 478-3011.

3 ROOM SUITE, CITY CENTRE, 1312 Government St. Apply 10-5.

ONE 3-ROOM SUITE, ONE 2-room suite. 382-5385, 479-0154.

202 APARTMENT FURNITURE TO RENT

STANDARD FURNITURE
Three Rooms from
$40 per month
Immediate Delivery
382-5111

MONTH TO MONTH
Piece or Group
CAMOSUN FURNITURE RENTAL
942 Fort St. 383-3653

203 APARTMENTS WANTED

GOVERNMENT EXECUTIVE appreciates small, cozy and scenic unfurnished apartment with complete privacy. Willing to pay $300. Requires storage. Location preferably Fairfield, Oak Bay. 384-5358, 652-3631.

I'D LIKE TO FIND A COMFORTable, homey apartment, preferably in a house, Fairfield or Oak Bay, approx. $200. Reliable professional, non-smoker, excellent references. November 1st. 385-8639 between 5 and 7 p.m.

LADY AND 3 SCHOOLAGE CHILdren need to rent 2 or 3 bedroom by Sept. 30. Must be clean and well kept. Prefer Richmond Elementary area, but will consider all areas on good bus route. Rent $300 maximum. Phone 598-5962.

WOULD LIKE TO SHARE A 1 OR 2-bedroom furnished apt. Preferrably with a non-smoking 3rd or 4th year male student. Please phone 658-8715.

YOUNG FEMALE STUDENT seeks quiet suite or house immediately, will pay up to $160 including utilities. Phone after 3, 384-3177.

204 SHARED ACCOMMODATIONS

SINGLE, RESPECTABLE ADULT has 3-bedroom home, ½ acre, Royal Oak, to share. Prefer married couple or lady with one child to share household duties in exchange for reasonable rent. 479-2874 after 5 p.m. weekdays.

ROOM TO RENT, IN FAMILY house, with garden, fireplace, for working girl-student, non-smoker, $100. 383-9426.

WANTED — ONE MALE ROOMmate to batch with two girls. If interested, please phone 383-9237, after 6 p.m.

ROOM AVAILABLE IN A CENtrally located mixed house. $105 a month plus a share of utilities. Phone 592-1556.

ROOM AVAILABLE IN FRIENDly mixed co-op house. Call 383-4347.

206 DUPLEXES TO RENT

SIDE-BY-SIDE DUPLEX ON corner lot, built as two separate homes with entrances on street. 3 bedrooms, 1½ baths, living-dining rooms, family room. All automatic appliances — range, fridge, dishwasher, garburetor, washer and dryer. Wall-to-wall carpet, drapes. Beautiful landscaping and view of campus, $500 per month. Rent includes gardening. Available October 1. Phone office hours, 592-9516.

$191—1-BR downtown. Large suite in older home. Sorry, no children. Avail. Oct. 1st.

$218—1-BR, James Bay. Upstairs suite in older home, very large suite. Heat and water included. Adults only. Avail. Oct. 1st.

PEMBERTON HOLMES LTD.
1000 Government St., 384-8124

ONE YEAR OLD 5 BEDROOM, 3 bathroom duplex, 1700 sq. ft. main floor area, 1400 sq. ft. finished basement. 2 kitchens, one upstairs, other in basement. Good for two families. $485 per month. Adults. 384-5473, 210 Skinner Street.

COLWOOD HIGH OCEAN VIEW new two bedroom, with laundry and storage room, major appliances and wall to wall carpeting, electric heat, rent guaranteed $300 per month. No pets. 478-8361 or 592-1331.

FOR SALE OR RENT
2 BEDROOM, LOWER DUPLEX, fridge and stove, washer and dryer and dishwasher, $250 per month. Phone before 1 p.m. 385-0064. No pets, non smokers preferred.

CONVENIENT TO BUS ROUTE. Walking distance to town. Vacant. Upper duplex: One bedroom, fridge, stove, $175 a month. References required. 656-2340, 656-5215 after 5 p.m.

FAIRFIELD SXS DUPLEX, 2-bedroom, living room with fireplace, full basement, garage, range and fridge included. No pets, adults only. 595-2486 after 12 noon.

232 BURNSIDE RD. WEST
Up — 2-3 bedrooms, stove, fridge, utilities included. Rent $280.
david burr ltd.
655 Fort Street 384-9335

New 3 bedrooms, over 1200 sq. ft. with heatilator fireplace and large workshop, plus landscape and fenced yard in a convenient location. 479-8462.

ESQUIMALT NEW 3-BEDROOM, side by side, $335 p.m. Corner of Macaulay and Lyle St. Call 386-9588 before 5 p.m. 478-2955 after 5 p.m. and weekends

FURNISHED SUITES FOR RENT in Duplex at The Malahat Motel. Bachelor, one and two bedrooms, with fireplace and ocean views. 478-9231.

NEW 2-BEDROOM SUITE, WALL to wall, fridge, stove, drapes, all utilities included. Adults only, no pets. $300. 386-0953.

METCHOSIN AREA, LARGE 3 bedroom duplex, full basement, fireplace, carport, ensuite, 474-1635 and 477-5728, $370, October 1.

NEW TWO BEDROOM DUPLEX, wall to wall carpet, drapes, fridge and stove included. Close to town, $400. 658-5356.

2-BEDROOM, NEAR GORGE Golf Course, includes fridge, stove, and water. $275 per month. Phone 383-0959 or 478-0286.

LANGFORD AREA: 3-BEDROOM suite, fireplace, utilities included, $340 October 1st. 474-2987 and 477-5728, fridge, stove.

JAMES BAY, 2 BEDROOM DUplex, side by side, full basement. $375. No pets or children. 386-7149.

ESQUIMALT: 2-BEDROOM, fridge, stove, wall-to-wall, lower, $285. 598-1892.

GONZALES WATERFRONT
3 bedrooms, fireplace, garden. $375. October 1st. 598-7689, 592-2431.

2-BEDROOM, $290, AVAILABLE October 1, phone 383-7230 after 4:30.

LANGFORD, 2-BEDROOM UP and down, all utilities included, $300. Close to schools. 478-3854.

2-BEDROOM WITH FULL BASEment and cablevision, $225, see at 3312 Tennyson between 10 and 5.

LIVING ROOM-BEDROOM, FURnished suite, private entrance, fireplace, yard, $171. 388-9193.

JAMES BAY, UPPER DUPLEX, 2-bedrooms, heat and water paid. $300. Pet or child okay. 385-8171.

IN JAMES BAY, UPPER 3-BEDroom duplex, partly furnished. $245. 384-2990.

3-BEDROOM SIDE BY SIDE DUplex, fridge, stove and wall to wall carpet. 383-8821.

1-BEDROOM DUPLEX FOR rent. Langford area. 478-8235.

210 HOUSES TO RENT UNFURNISHED

3-BEDROOM, 1½ BATHS. AVAILable October 1st, rent $350. 1-year option to purchase. 4118 Glanford Ave. This older home has 2 bedrooms and a 3-piece bath upstairs. Main floor has living room, kitchen and dining area, basement 1 bedroom, laundry room and a 2-piece bath plus roughed in workshop area, attached sundeck and carport, lot measures 75x90 (average). Option price $45,000. Receive $1000 rental rebate towards purchase. Call 383-4739, 6-8:30.

SIDE BY SIDE DUPLEX ON corner lot. Built as two seperate homes. With entrance on own street. 3-bedroom 1½ baths. living-dining room, family room, utility room, all automatic appliances, range, fridge, dishwasher, garburator, washer and dryer, wall-to-wall carpets and drapes, beautiful landscaping and view of campus. $500 per month rent includes gardening. Available October 1st. Phone office hours 592-9516.

AVAILABLE SOON — ROYAL Oak area — 3 BR. full bsmnt. home — no pets. Responsible family only. References.
Cathy Atkins — Brian Brown
479-1667
J. H. Whittome & Co. Ltd.
Royal Oak Branch

Western HOMES Ltd.
1037 Cloverdale Avenue 388-6314

JAMES BAY
Brand new two bedroom townhouses. Basement, balcony, patio, fridge and stove, wall to wall carpets, undercover parking. Avail. NOW $350 p/m.

CLOSE TO CRYSTAL POOL
5 Bdrms. with Fr. & St. Students welcome—$450 per month.

HORSES
NEW 3 bdrm. house on 3 acres with 3-stall barn in Mill Bay. Avail. NOW at $400 p/m plus utilities.

GORGE AREA
1 bedroom with den. $154 includes fr. and sto. Avail. Oct. 1st.

$344—3-BR. Langford. W-W throughout. Large corner lot, enclosed patio off kitchen. Close to shopping, schools. Avail. Now.

$350—3-BR, Gordon Head. FP, W-W, large sundeck. Close to schools, buses and shopping. Avail. Oct. 1st.

$350—Lakehill. Lovely newer style home. Handy to town, buses, schools. Children welcome. Avail. Oct. 1st.

$450—3-BR Cordova Bay. Large home with excellent views, 2 baths. 2 car carport, lge. FP in LR. In-law suite in basement, close to shopping and schools. Avail. now.

PEMBERTON HOLMES LTD.
1000 Government St. 384-8124.

WATERVIEW PATIO TOWNHOUSES
724 SEA TERRACE
—Overlooking Victoria Harbour
—Embraced by Waterfront Park
—With Tennis Court
—Private Sunny Patios
—W-W carpets, drapes and appliances
—Free Parking
—Minutes From Town
—Two Bedrooms
$295.00
P. R. BROWN & SONS LTD.
762 Fort St. 385-3435

WE ARE WAITING FOR JUST the right tenants that will appreciate our beautiful 2-bedroom retirement cottage, a one of a kind occasion in a small retirement community. Near the lake and Shawnigan Village. Excellent TV reception, double windows, enclosed garage, stove, fridge, carpet. 12 month lease or longer. Available October 1st. $275 per month. Shawnigan Realty Ltd., 743-2607.

ROCKLAND AREA
Available Oct. 1st — negotiable. Beautiful split-level 3 or 4-bedroom home — 2 fireplaces (one in denbar). Carpeting throughout, all appliances including dishwasher, washer, dryer. 3 baths, lovely lot. Apply Ms. Palfrey. 388-4271. $600 p.m.
J. H. WHITTOME & CO. LTD.

HANDYMAN
Special
2—3-bedroom, no basement. Large lot, duplex zoned, (Principles only) $36,900. Drive by 920 Dunsmuir. 383-7712, 383-0272.

BEAUTIFUL THREE BEDROOM, new executive home in Gordon Head. Sunken living room, separate dining room, kitchen with seating area, finished rec. room, excellent finishing never been occupied. $475 per month. 477-0176. Tod-Hackett Construction Ltd.

YEAR-ROUND HOME, SHAWnigan Lake, 4 bedrooms, wall to wall carpet, 1½ baths, laundry room, kitchen, dinette, living room, electric heat with fireplace. $350. For further information, phone 478-0289.

TOWNHOUSE — 3 BEDROOMS, 3 baths, sauna, kitchen, living room with fireplace, dining room, family room, double carport, and workshop, small quiet complex, near schools and bus, $425 month, 383-6358.

2826 SOOKE RD. (COLWOOD-Glen Lake area). Spacious 2-bedrooms, stone fireplace, large fenced rear yard. Vacant. Immediate possession. $275 per month. G. CHAN, 386-2955 or 477-3178.

OCTOBER 1ST, 3 TO 4 BEDroom, carpeted throughout, washer dryer hook-up, fireplace, 1½ baths, 15 minutes from town, $300. View day or evening, 911 Lequesne, off Jacklin. Phone 477-8587 after p.m.

CHARMING 2-BEDROOM HOME in South Oak Bay. F.P., full basement, lovely lot. Available October 1st. $400 p.m. Apply Ms. Palfrey 388-4271.
J. H. WHITTOME CO., LTD.

2-BEDROOM HOUSE, NO UTILIties, fireplace, yard, no fridge, carpet, drapes, close to schools, $250. Ready Oct. 1. Phone 385-7563, 598-1194.

SIDNEY TOWNHOUSE
3-bedroom, 1½ bathroom, close to schools, and town. Water, cablevision included. $285. 656-3586, call after 3.

DELIGHTFULLY DIFFERENT, 2-bedroom, secluded, stove and fridge, drapes, wall-to-wall, fireplace. Close-in, references required. $375. 479-9119.

GORDON HEAD
Semi-secluded lot, 3 bedrooms, 1½ baths, living room, fireplace, dining room, rec. room, fireplace, $450 per month. 384-6075, pager 506.

LOVELY THREE-BEDROOM, all appliances, close to schools, bus, stores, children welcome. November 1st, $335 per month. 478-6162.

SHAWNIGAN LAKE WATERfront, 2-bedroom house with fireplace, partly furnished. $295 per month, plus utilities. Please phone after 6 p.m., 595-3621.

2583 EMPIRE STREET, COOK and King area, 2-bedroom, stove, fridge, full basement, available now, references please. $300 per month. Call to see, 479-8992.

CONVENIENT TO BUS ROUTE. Walking distance to town. Three bedroom, available October 1, $350 per month. References required. 656-2340, 656-5215 after 5 p.m.

SIDNEY AREA NEAR NEW 4-bedroom family home, close to schools, shopping, etc. Children welcome. Available Sept. 15, $350 per month. 658-8945 after 6.

SMALL COUNTRY COTTAGE for rent, bedsitting room, bathroom and kitchen. Couples preferred. No pets. Call after 4 and weekends, 479-1177.

AVAILABLE OCTOBER 1ST, 3 bedrooms in Esquimalt, basement, wall-to-wall, close to everything. Adult family. References please. $350. 386-0394.

NEW TOWNHOUSE
Near Colwood golf course, 2 bedrooms, plus studio, 2 baths, fireplace, etc. Rental $350 per month, option available. 474-2577.

EXECUTIVE HOME, UPLANDS. 2500 sq. ft., four bedrooms, two bathrooms, stove, fridge, dishwasher, garberator, washer and dryer, $800 per month. 592-9516.

SALT SPRING, SECLUDED, SEAside, new 1-bedroom cottage with fireplace. Partially furnished, large sundeck, carport and spacious grounds. $200. 112-653-4237.

AVAILABLE IMMEDIATELY: roomy, 2-bedroom mobile home at 2467 Selwin Rd. Includes oil furnace, fridge and stove. $175 per month. Call 384-2313 or 479-1102.

NEW HOMES FOR RENT
in Gordon Head area, close to all schools and University. $395-$425. Call 385-6211.

5-ROOM HOUSE WITH FINISHED basement on two fenced acres, horse stalls, garage, Royal Oak. $410. 479-2736.

NEAR VIC HIGH. VERY OLD with 3 small bedrooms. $210. Suitable for students, kids and pets okay. 383-4493.

FARM FOR RENT IN SAANICH. 4-bedroom home, pantry, kitchen, living room, acreage with outbuildings. Victoria Press Box 65.

TWO BEDROOM HOUSE FOR rent, small, near Gorge and Tillicum, $171. 383-9352.

NOV. 1. 3211 WETHERBY. 3 bedrms. with fireplace, stove and fridge. $375. 595-5313.

3-ACRE FARM, NEAT TWO-bedroom cottage, Metchosin area. $225. 477-9238.

NEAR WOOLCO, 4 BEDROOMS, stove, fridge. close to schools, $375. 478-0597.

NADEN AREA. $400 MONTHLY, 4 bedrooms, 1½ bathrooms. 479-3313.

TWO 3-BEDROOM OLDER houses; 1 near Woodwards, 1 near Sears. Children and pets O.K. $325, and $315 per month. 479-4143.

2 BEDROOM HOUSE, WITH fireplace, fridge and stove. $330 a month, available October 1st. 479-3220.

12 ACRES
Comfortable cabin, suitable for two, off West Saanich Road, $225, October 15th. 598-7689, 592-2431.

5 BEDROOMS, 2 BATHROOMS, fridge and stove. 2-car garage, ideal for university students. 384-8075. Pager 446.

SOOKE
3 bedroom accommodations, phone either 642-3829 or 642-3409.

$350
3 bedrooms, close to Woodwards, large yard, after 5, 478-0008.

2½ ACRE FARM, THREE-bedroom ranch style home, $475 per month. 652-3673.

ROCK HEIGHTS-ESQUIMALT, modern 4-bedroom, full basement. $400. 388-9367 and 658-5564.

WOOLCO, 4 BEDROOM, RUMPUS room, 1½ bathrooms, available October 1, phone mornings, 382-0045.

LAMPSON, CRAIGFLOWER, 3 bedrooms, fridge, stove. Close to schools. $295. 478-7990.

OAK BAY THREE BEDROOM home, developed basement, nice lot. 592-2038.

ESQUIMALT, IMMEDIATELY, older roomy 3-4 bedroom, garage, $325. 658-5978.

5-BEDROOM HOUSE FOR RENT, near K-Mart, $450. Available now. 477-3160.

COZY THREE BEDROOM COTtage in Langford. 474-1415.

2-BEDROOM, FULL BASEMENT, no pets, Metchosin, $270. 478-6214.

211 HOUSES TO RENT FURNISHED

EXECUTIVE HOME AVAILABLE. November to March-April 1978. University area Oak Bay. Non-smoking mature retired couple preferred. No pets. References are required. $400 per month plus utilities. 592-1756.

TOWNHOUSE FOR RENT, 1-storey-level, fully equipped, mature couple preferred. February 1 to March 31. 477-8704 evenings.

2-BEDROOM FURNISHED. WAterfront home; reduced rent to careful, retired couple, Oct. 15 to April 15. No pets. 656-3676.

212 HOUSES WANTED TO RENT

SUB LEASE
Approximately 5800 sq. ft. of prime downtown space in lower level of Sayward Building. Very reasonable rent. Now vacant. Available immediately. Telephone Norwood, 383-2912 days or 385-0124 eves.

LADY AND 3 SCHOOL AGED children need to rent 2 or 3 bedroom by Sept. 30. Must be clean and well kept. Prefer Richmond Elementary area, but consider all areas on good bus route. Rent $300 maximum. Phone 598-5962.

IN COUNTRY, OCTOBER TO MAY
Responsible couple seek 2-bedroom unfurnished or furnished home in Deep Cove, Shawnigan Lake, Thetis Lake or? 385-3153 evenings.

BY OCT. 1st. 3-4 BEDROOM HOME. PREFER 658 TEL. EXCHANGE. 2 ADULTS, 1 DAUGHTER 17 YEARS, 1 SMALL POODLE. RENT UP TO $550 A MONTH. 658-5937.

CLEAN, QUIET, RESPONSIBLE young lady seeks small house with reasonable rent, in country like setting, excellent references. 479-6187.

FOR NOV. 1: COUPLE WITH baby, husband government employed, seeking 2-bedroom home with basement, yard, $250. 595-5770.

RESPONSIBLE COUPLE, NO children or pets, requires reasonably priced 2-bedroom cottage in Greater Victoria with a yard for a garden. 477-2617.

RELIABLE COUPLE SEEKS furnished, secluded house or cabin in Saanich, 16 Oct. to 23 Nov. 291-0148.

RESPONSIBLE COUPLE, GRAD UVIC STUDENT, needs small home, Victoria area. Interested in doing work and repairs. References. Call collect 748-1149.

UNFURNISHED 3-BEDROOMS, Oak Bay, immediately. Responsible adult with two pre-teens. $300. 592-9144.

3-BEDROOM DUPLEX OR HOUSE in Victoria. Quiet place, around $260. Good references. 384-7977.

3-BEDROOM FRIDGE, STOVE, fireplace, Fairfield, Oak Bay, James Bay, $325. 386-0540.

215 HALLS, WAREHOUSES, STORES and OFFICES TO RENT

SEASPRAY PROPERTIES LTD./ REALTORS
1911 QUADRA
386-3124

RETAIL
STADACONA CENTRE — New major retail complex at the Oak Bay Junction now nearing completion. Shops from 600 sq. ft.
DOWNTOWN — 1410 Doublas St. Over 2500 sq. ft. with basement and rear loading.
QUADRA AND HILLSIDE — 1250 sq. ft. airconditioned, parking. Good traffic count.
QUADRA AND KINGS — 2950 sq. ft. Can be divided. 80 ft. frontage. Retail or store-front office.

OFFICE
DOWNTOWN — 2000 sq. ft. — super, old brick. Can be divided.
QUADRA CENTRE — acres of parking. New air-conditioned space from 600 sq. ft.
BAY ST. BRIDGE — Good parking. 950 sq. ft. — 4 offices plus reception. 1300 sq. ft. 5 offices, reception and staff area. Reasonable rental rates.
NEAR THE BAY — Ground floor, parking. 650 sq. ft. Shared receptionist can be arranged.

WAREHOUSE
BAY ST. BRIDGE — 2800 sq. ft. 3-phase power. Dock loading. Good exposure.
ROCK BAY AREA — 2000 sq. ft. full height. Two finished offices. Top quality finish. We also have other listings which may suit your requirements.
R. D. LAW 386-3124

REALSPAN PROPERTIES LTD.
1031 VANCOUVER ST. 388-6454

WE SPECIALIZE IN LEASING

OFFICES
ESQUIMALT — Space still available in Esquimalt's first professional building. Ample parking.
CLOVERDALE — Several small offices available in new, well-located bldg.
DOUGLAS — Areas to suit in very central, renovated bldg. with lots of parking. Very reasonable rents.
QUADRA—Small office, ground level. Good exposure.
FORT—Several well located areas to choose from. Close to all major services.
ROYAL OAK—Office and retail available in new bldg. Excellent exposure.

WAREHOUSE
DOUGLAS — Just 1 block off Douglas near Mayfair. Areas from 1700 sq. ft. Modern Bldg.
Other listings available, please call for details.
388-6454

Storefront Warehouses Sumas-Garbally Area
576 Sumas St. — 1500 sq. ft. Terrific exposure in modern complex. Real loading facilities. $435 per month on lease.

511 Dunedin St. — 2120 sq. ft. in new STORE FRONT warehouse complex. Dock loading. 200 Amp. service. 2 bathrooms. $689 per month on lease. Victoria Realty Ltd. 386-3585, Mr. D. Munro, Res. 477-1705.

HERITAGE OFFICE BUILDING
Need to expand your office facility? Interested in a "lease with option to purchase" opportunity? Gardner Realty has just obtained a structure designated as a "Heritage Building". When the renovations are completed, it will provide prestige office facilities with a touch of character. Please call for details.
385-7721 KENT MACLEOD 595-4273
GARDNER REALTY LTD.

JOIN US!
1100 sq. ft. ground floor office space now available adjacent to our growing real estate company. Ideal for insurance agent, appraiser or other real estate oriented business. Will finish to suit.
SEASPRAY PROPERTIES LTD.
R. D. Law 386-3124

WAREHOUSE
New Condominium Warehouse from 1,300 to 4,700 sq. ft. for lease or sale. Good location. Contact Tom Slemko, 382-2134.
FARMER INVESTMENTS & REALTY LTD.
825 Bay Street

AVAILABLE NOW OR OCT. 1ST. A CLEAN BRIGHT OFFICE OF APPROX. 250 SQ. FT. INCLUDING RECEPTION AREA PLUS 2 PRIVATE OFFICES, RENTING FOR $100 PER MONTH. FOR FURTHER DETAILS PLEASE CALL MR. ANDERSON AT 382-2721 OR 477-4985.

OFFICE SPACE — $550 P.M. Available immediately. Overlooking Bastion Square and Government Street, 2nd floor. Older-style, large reception area. 4 offices. wall safe. Apply Ms. Palfrey, 388-4271.
J. H. WHITTOME CO., LTD.

OFFICE-WAREHOUSE COMBINATION, LOCATED IN CITY, OVER 1,000 SQ. FT., LARGE SLIDING DOOR, WASHROOM FACILITIES. RENTING FOR $295 PER MONTH. FURTHER DETAILS FROM MR. ANDERSON AT 382-2721 OR 477-4985.

Modern building, good parking, convenient location, 2800 sq. ft. warehouse dock loading, very reasonable rent.
ALSO office space of various sizes on ground level in modern building with good parking. Very reasonable rent. Phone owner, 598-5965.

OFFICE OR RETAIL
BEACON PLAZA, SIDNEY
Expanding with Sidney 1000 sq. ft., $388 per month. Phone evenings, 592-6282.

OFFICE SPACE AVAILABLE IMmediately. Over 1,600 sq. ft. Can be used as four separate offices. Ground level, on Courtney St. Close to busy tourist area. $6.50 sq. ft. Apply Ms. Palfrey, 388-4271.
J. H. WHITTOME CO., LTD.

WANTED:
For immediate occupancy. 400 sq. ft. of office space. Must be located on or near Oak Bay Ave.
CALL 598-3014

DOWNTOWN OFFICES
A choice of office space from 438 sq. ft. to 3000 sq. ft. Available in modern air conditioned professional building opposite city parkade. Reasonable rent. Contact M.E.P.C. 383-4168.

OFFICE BUSINESS SPACE, 650 square feet, 6-1002 Goldstream, available now. Office business space, 650 square feet, 208-1002 Goldstream, multiple telephone system already in, available now. 384-9790.

3 UNFURNISHED DELUXE OFfices, Centrally located in modern building. Fully carpeted and air conditioned. Telephone answering and secretarial services available. Phone D. Simms, 386-3414. OK Trucking Co. Ltd.

DOUGLS ST. STORE
Large prime retail store for lease. Main floor 2588 sq. ft. with 653 sq. ft. Mezzanine, plus basement (258 sq. ft.). Located at 1410 Douglas. Call M.E.P.C. 383-4168.

RESTAURANT
Character space is available in an excellent location in downtown Victoria for a new or expanding operation. 388-5365.

OFFICE
downtown building up to 4500 sq. Character office space in restored ft. 388-5365.

RETAIL
Excellent retail space in good traffic downtown location. 388-5365.

DOWNTOWN
Approximately 833 sq. ft. of prime ground floor retail office space available at 727 Johnson St. For particulars. M.E.P.C. 383-4168.

CITY CENTRE
1,000 sq. ft. shop, $550; 850 sq. ft. shop plus 600 sq. ft. storage, $500. Heat and water included Also 3,500 sq. ft. dance studio. 385-6718.

DOWNTOWN, FORT ST., EXcellent retail location, ideal for Antiques, books, art shop, etc. Approximately 900 sq. ft. $375 month includes heat. 598-1864.

SEVERAL SMALL OFFICES, 100-300 sq. ft. Fort St. close in. Very economical rent, light and heat included. 598-1864.

OFFICE SPACE AVAILABLE ON Inner Harbour, with view, A.C. elevator, partitioning to suit. T. Davies, 388-9181, 477-0511.

CITY CENTRE
5,000 sq. ft. hall, suitable for night club, billiard parlour, etc. 385-6718.

450 FT. OFFICE OR COMMERCIAL. Rock Bay area. 386-8881, 658-8893.

FURNISHED OFFICE SPACE
Good location, parking, phone 388-5033.

233 MORTGAGE LOANS and INSURANCE

1ST-2ND-3RD
Mortgage Money
Immediately available whether your home is paid for or not.
NO AMOUNTS TOO SMALL OR TOO LARGE
EXAMPLES:

AMOUNT	PAYMENT
$5,000	$45,55
$7,500	$68,36
$10,000	$91,11
$12,500	$113,90
$20,000	$227,85

25 Yr. Amort — 5 Yr. Term
INTERVIEWS in the PRIVACY of YOUR OWN HOME
W. A. (Bill) Hodgson
385-4528
Byron Price and Associates Ltd.

1st AND 2nd MORTGAGE LOANS
SOOKE — GULF ISLANDS
SHAWNIGAN — DUNCAN
UPISLAND — MAINLAND
WE SPECIALIZE IN LAND MORTGAGES
VICTORIA 1ST MORTGAGES FROM 10½%. PAYOFF ANYTIME
Lowest Payments Available
Call Mr. Douglas Hawkes Collect 384-7128 (after hours 477-9544)
DOUGLAS HAWKES LTD.
990 BLANSHARD ST.

MONEY PROBLEMS
Mortgage money immediately available. Difficult situations are our specialty. If you have had credit problems or have been turned down elsewhere try us. No red tape. Interviews in the privacy of your own home, 24-hour OK. Any amount, any reason.
CALL
DEREK GREEN
388-7891
EVES. 479-1475
Rae Investments Ltd.

SINCE 1887
Pemberton, Holmes Ltd.
1000 Gov't. St. 384-8124
BUYING OR REFINANCING YOUR HOME
MORTGAGE FUNDS AVAILABLE FROM 10%
Features: Good Pre-Payment Privileges.
—Fast Service
Call 384-8124
RICHARD HOLMES

FARMER
Investments & Realty Ltd
INVESTMENTS & REALTY LTD.
825 BAY STREET 382-2134
MORTGAGES
Bought and Sold
BOYD SADLER

10-10½% MORTGAGES
No lock-in. 1st Mortgage Money available immediately with choice of terms 1-5 years.
Call
P. R. BROWN & SONS LTD.
762 Fort St. 385-3435

MORTGAGES
Quick decisions on interim, short and long-term commercial, residential and industrial applications.
ROBERT ELLIS
NORTHERN PACIFIC REALTY LTD.
479-1687

For all your mortgage dealings whether it be arranging, buying, selling.
BARRIE HAMILTON
J. D. BOSDET LTD.
Mortgage Division
388-4455.

SUBDIVISION FINANCING
A SPECIALIZED FIELD
Avon Mortgage Corp.
Real Estate Service Centre
1001 Cloverdale Ave.
388-6161

Mortgages Available
Any Type—Any Area. Call:
D. H. MacGillivray
Seaboard Properties Ltd.
3947A Quadra Street
479-7138

PRIME RATES
PROMPT SERVICE
Call us now for your mortgage requirements. Al McDonald 382-9191, Larry Brooks, 477-0141, Canada Permanent Trust Real estate

Funds available immediately for 1st and 2nd mortgages. Contact:
david burr ltd.

234 MORTGAGES FOR SALE

Mortgages Available
For Investors. Call:
D. H. MacGillivray
Seaboard Properties Ltd.
3947A Quadra Street
479-7138

DUNCAN
Excellent second mortgage, approx. $6700. Due March 15, 1978 at 12 per cent. Will discount, to yield 18 per cent, or offers. 748-9433.

FUNDS AVAILABLE, PRIVATE party will make or purchase second mortgages, one or two-year terms. 477-4439.

240 BUSINESS OPPORTUNITIES

HERITAGE OFFICE BUILDING
Need to expand your office facility? Interested in a "lease with option to purchase" opportunity? Gardner Realty has just obtained a structure designated as a "Heritage Building". When the renovations are completed, it will provide prestige office facilities with a touch of character. Please call for details.
385-7721 KENT MACLEOD 595-4273
GARDNER REALTY LTD.

MOHAWK OIL CO. LTD.
FOR LEASE
Service Station in residential area of Victoria. Good dollar return for enterprising mechanic. For information phone Hank Hewitt Collect 753-9821 or Write Mohawk Oil Company Ltd., 1666 Crescent View Dr., Nanaimo.

COIN LAUNDRY AND DRYCLEANING
2 coin laundries, one with a rapidly increasing drycleaning business. One is located downtown, another on Trans Canada Highway. Both are kept in excellent condition and premises have just been redecorated and giving excellent return to operator. A good opportunity at $59,900 with low down payment and assumable mortgage. Write to Box 482, Duncan.

MOBILE HOME PARK
A good investment with a great future. Asking price is $675,000. Details are confidential. Please Phone:
PHYLLIS COUTTS or
RALPH NEWTON-WHITE
598-3321
JACK MEARS
OAK BAY REALTY LTD.

SERVICE STATION
Shell Canada Ltd. has a two-bay service station available for lease in the downtown rea of Chemainus. Also, opportunity to purchase. This is an excellent opportunity for an enterprising individual. Contact 384-0742 for details.

MEAT MARKET
Established 27 years, in prime retail space, mid-island, $120,000 annually with gross potential; $22,000 buys business and all equipment, financing can be arranged. 112-246-4303.

GOOD OPPORTUNITY, DUE TO ill health, partner needed or buy up, excavating business. Have contracts, small investment, buy good equity. Parksville location. 382-7445.

WANTED: GROCERY STORE with butcher shop for expanding shopping centre in Colwood; 3500 sq. ft. available for lease. Terms negotiable. 388-5194.

4 SALE
Mobile Concession. Fully equipped. $15,000 O.B.O. Phone Mr. Ian Urquhart, 246-3088, Chemainus, B.C.

OPPORTUNITIES FOR FLOORman. Sand and finishing, flooring. Good returns. Established 1948. 382-1186.

OPPORTUNITY FOR INVEStors, with venture capital minimum $5,000 short term. For further information, 386-1508.

FOR SALE, SMALL BUT PROFitable business, no cash involved, take over payments. Reply in writing to Victoria Press Box 128.

LUCRATIVE FAST-FOOD OUTlet for sale. Victoria Press Box 145.

SHOPPING CENTRE
New shopping centre 75% land balance guaranteed by vendors. Improvements 12,637 sq. ft. Asking $1,150,000.
Smith, Dobson Estates Ltd.
VIC SMITH 595-5446
JACK DOBSON 598-8385

SPORTING GOODS AND HARDWARE
Growing area in beautiful downtown Brentwood. High traffic area and with proper promotion this looks like a winner! $40,000 investment includes leasehold improvements and stock. 5-year renewable lease on just over 4,000 sq. ft. of space. For further details phone either.
DAVID SOUTHALL or BILL WESTCOTT
477-7284 24 hrs.
D. F. Hanley & Associates Ltd.

THRIVING WOOL AND CRAFT shop in good location. Room for expansion, phone 592-6724.

BEAUTY SALON FOR SALE. 477-2372.

244 REVENUE PROPERTY

REVENUE
OAK BAY BORDER: 1050-52 Redfern St. Busy rental area. Bright, well cared for U-D duplex renting $550. Tenants pay utilities, $6,000 dn. will handle, $61,500. MLS.
SxS 832 Old Esq. Rd., 3 Bdrm. (2 level), rents $325. 2 Bdrm. one level rents $250. $64,500.
B. MacDougall 384-8075 pgr. 343. Cedric Steele Realty Ltd. 388-6258.

Cedric Steele Realty Ltd.
388-6258

FAIRFIELD
Gross $15,700 p.a. Superior self-contained 6-suite conversion — close to Dallas Road. First Mortgage $80,000 at 10%. Priced $135,000.
Smith, Dobson Estates Ltd.
Vic Smith 595-5446
Jack Dobson 598-8385

4 PLEX $110,900
Fairfield. 1 bdrm. units, recent overhaul, high demand rental area, new $75,000 first mtgs.

SIXPLEX $140,000
Esquimalt. Four 1 bdrm., two 2 bdrm., redecorated, close to Naden, good investment for starter.

33 SUITES $610,000
1974 completed, recently updated redecorating, elevator, large parking, close to city centre.
JOHN A. JOHN
386-3231 477-8096
BLOCK BROS. REALTY LTD.

SIDNEY
SXS Duplex
New Listing
Three bedrooms each side. Large living rooms and kitchens. Full high basements. Ideal for further development. Short walk to park and marinas. Close to schools. Excellent financing available. Priced to sell $68,900. For further information call:
388-4271 TED RADWAY 477-6176
J. H. WHITTOME CO., LTD.

FAIRFIELD CONVERSION
Large character 3-plex. Great rental area. Asking $99,500. MLS. 23964.

JUBILEE CONVERSION
Legal 4-plex on quiet street all self-contained. Showing good return. Priced at $69,900. MLS. 28028

CITY DUPLEX
Up and down duplex. Separate meters and furnaces. Each suite has 2 bedrooms plus fireplace. Asking price of $59,900. MLS. 28029.
388-4434 GERRY PARKER 595-4972
WESTMONT REALTY (1977) LTD.
920 Hillside 388-4434

MOUNT TOLMIE
$67,900
Modern S-S duplex, living room, 2 Beds, large kitchen, carport, own front and back yards. Each side identical.
8 years young Vic West area, up and down duplex, huge living room with dining area, 2 bedrooms, kitchen and bathroom. Sep. back yards, both suites identical. Newly listed. $67,900. Call now CONNIE WEYLER, Castle Properties 386-6164.

REVENUE HOLDING DEVELOPMENT
6 rented houses. Revenue $2115 per month. Large lots, 71,300 sq. ft. of land. Close in. Owner may take boat as part payment. Try trades, terms or option. $329,800. ML 26695 to 26700 inclusive. Call:
JOHN HOLMS at 386-7521
BOORMAN INVESTMENT CO. LTD.
612 FORT ST.

TAX SHELTER
Invest in beautiful ocean front condominiums and country estates that offer excellent future appreciation, potential and immediate tax savings. We offer full management and excellent terms. For further information call
OCEAN VILLAGE
642-5254

5 SUITES
MODERN APARTMENT
4—2-bedroom and 1—1-bedroom suites. Not a conversion. Move in and let the rents help with your payments. 945 Esquimalt Rd. MLS 26555. $103,000 but try your offer.
PACE PROPERTIES LTD.
595-2413
JERRY DOWNER 658-8491
384-8078, Pager 344

BEACON HILL PRK.
"THE BRAE MAR"
Beautiful older apartment building on a quiet street one block from the park. Four suites plus owner or caretaker's. Reduced to $99,500 for a quick sale. Call CHRIS GREIG 386-6164 or 478-5953. CASTLE PROPERTIES.

SIDE-BY-SIDE
4-PLEX
Each suite has 2 BRS and one has full basement. 4 undercover parking spots — laundry room. Centrally located. $116,000.
385-7721 Kent MacLeod 595-4273
GARDNER REALTY LTD.

HIGH RETURN
Easy management. Rarely a vacancy. Good residential-Commercial mix in this well cared for block. Net $18,950 and mortgaging to suit.
KEN MANN (24 HR.) 598-5144
T. L. MANN & ASSOCIATES LTD.

NEAR SEA AND PARK
Rare finding to have large 4-bedroom home and income from 2-bedroom unit. Immaculate inside and out. Easy-care lot with numerous fruit trees. To view call: MRS. O. ZACHARY, 595-1535 or 592-2265. MLS. 27939. BOORMAN INVESTMENT CO. LTD.

Western HOMES Ltd.
1037 Cloverdale Ave. 386-3494

TAX SHELTER
14 fully rented 2-Bdrm. suites. Close to all amenities, this 2-year-old property is on A.R.P. and qualifies for a capital cost allowance. MLS 26728. BILL PETTINGER, 386-3494 (24 Hrs.)

MONEY!!
is what you collect every minute from this character 7 suiter. Gross income $575 per month. Fairfield location. Potential commercial zoning. Try $5,000 down of the low price of only $59,900.
GERRY MARTIN
BUS: 598-5144 RES: 477-7050
T. L. MANN & ASSOCIATES LTD.

FAIRFIELD DUPLEX
TRY $59,000
MUST SELL! Well maintained exterior. 3 bedrooms, large kitchen and living room with fireplace. Upstairs two bedrooms with large kitchen and spacious living room. Call me for details today. MLS 27042. TIM HOSKIN 384-8001 or 595-6250 Royal Trust.

GRAND OLD HOME
Converted to 4 suites. 2 2-bedroom, 1 1-bedroom and 1 bachelor All separate meters. Selling for less than purchase price 2½ years ago. $64,900. Vendor will consider a trade on a smaller house. MLS.
385-7721 Kent MacLeod 595-4273
GARDNER REALTY LTD.

PROFESSIONAL OFFICE BUILDing (by owner). Six separate office units, street level entry. Located 2½ blocks from U.B.C. gates. Principals only. Victoria Press Box 119.

$49,900
Duplex, fully rented at $450 p.m. in Hillside-Quadra area. Vendor anxious to sell and will look at offers.
GALE CHRISTENSON
477-0191 477-7047
The Royal Trust

245 REVENUE PROPERTIES WANTED

REVENUE FAIRFIELD
Cash for self-contained revenue conversions showing good cash flow. Preferably five to ten units.
Smith, Dobson Estates Ltd.
VIC SMITH 595-5446
JACK DOBSON 598-8385

WANTED
Apartment blg. with CCA approx. $1,000,000 in greater Victoria.
Marion Lund 388-4455
CENTURY 21 J. D. BOSDET LTD.
3293 Douglas Street, Victoria, B.C.

247 COMMERCIAL OR INDUSTRIAL PROPERTIES

REALSPAN PROPERTIES LTD.
1031 VANCOUVER ST. 388-6454

McKENZIE AVENUE DEVELOPMENT LAND
27,000 sq. ft. of development land on the corner of McKenzie Ave. and Saanich Road. Ideal Townhouse site. Well treed and priced at $135,000.

CENTRAL SAANICH INDUSTRIAL LAND
1.9 acres with two road frontages for easy present or future subdivision. All services in and ready for building. Asking $3.00 per sq. ft.
R. I. MURPHY
388-6454 592-7250

Century 21
MAYFAIR REALTY
Mayfair Centre
386-2955

COMMERCIAL RESIDENTIAL SITE
25,445 sq. ft. C-1 zoning, good sustained traffic count, corner location. Perfect for fast food outlet or bank.

WAREHOUSE
2000 plus sq. ft. warehouse for lease. Drive-in door, office and washroom space.

Call BRENT MORRISON for these and other commercial properties.

OFFICE PLUS ACCOMMODATION
Situated in a good commercial-zoned area — office with good storage space plus living accommodation including L.R. with w-w — bedroom, kitchen with eating area — 4 pce. bath — completely renovated with new wiring and plumbing. $63,000.
479-1667 Joan Hopper 652-3103
479-1667 Donna Valikoski 384-2057
J. H. Whittome & Co. Ltd.
Royal Oak Branch

COMMERCIAL PROPERTY
10 PER CENT RETURN ON EQUITY
No management or maintenance required on this fully occupied government street building. Price, $650,000. Cash required, $170,000. Call for further details.
CHARRONNE DOUGLAS
388-4243 Vidco 388-6568

KEATING X RD.
1 to 5 acres available in newly serviced paved industrial subdivision. Will sell or develop for suitable tenant, O.K. Trucking Co. Ltd. 386-3414.

DOCTOR HAS 5 REVENUE homes, central Nanaimo, zoned 80 suites, appraised $240,000, $100,000 cash to mortgage. Sell or trade on apartment with CCA. 112-758-6186.

250 HOUSES FOR SALE

OPEN HOUSE
2-4 6-8
WED. & THURS.
$2500 DP
1821 Chimo Close off Fairburn and Gordon Head Rd. NEW 3 BR, 1½ baths, kitchen with built-in dishwasher and eating area, dining area with patio doors leading to sundeck, living room with angled corner fireplace, RI basement and carport. For information call Mrs. Pat Saulnier, Kasapi Const. Co. Ltd., 528 Dupplin Rd. at 386-6191 or 384-2197 evenings.

3 BDRMS.
DEN, FIREPLACE
$71,900
Come live in the country on this .27-acre lot situated on a quiet dead end St. just off Tanner Rd. Owners would like you to drive by their home at 6403 Sunnyslope Dr. and give me a call to be the first to inspect this new listing. MLS. 28035. JIM RANSON, Westgate Rlty. 388-9941, 479-5910.

Century 21
MAYFAIR REALTY
Mayfair Centre
386-2955

BROADMEAD SPECIAL
One of the first luxury homes built in Broadmead. Three bedrooms, den, family room, bar, rec. room, 2 patios, double garage, large 17x15 family kitchen, spacious lobby, tremendous fully landscaped and established garden with numerous shrubs, rock gardens, lawn areas and tall trees. A truly beautiful home offered exclusively with PETER SYKES, 386-2955 or 382-3216, at $115,000.

NEW HOME GORDON HEAD
This 3 bedroom, 1½ bath, full basement home is not yet ready but we are offering it for sale now so you may have some choice of finishing. Price will be in the low sixties. Let's talk. Will consider trade. GEORGE WALL, 386-2955 or 477-0548.

HURRY!
Here is ½ acre, trees, nicely fenced in a top location on Keating, Central Saanich. Perfect for a mini-farm. Unique home with 2 (could be 3) bedrooms, large garage, outbuildings, etc. Just a delightful setting at a low price, low down payment. A must sell, so only $60,000. Hurry! Call L. E. KIRK, 386-2955 or 656-1295.

WALL & REDEKOP HOMEFINDERS REALTY LTD.
3440 Douglas Street 386-2911

OPEN HOUSE
4159 Quadra St.
3-5 P.M. DAILY
Very attractive no step 3 bedroom home on a park like lot. Anyone with a walking problem — this just has to be it. Call:
WALLY or ADELINE
477-7766 477-8562

9515 Glenelg Ave.
SATURDAY 1-6 P.M.
Off Bradley Dyne, North Saanich. New 4 bedroom home on a ¾ acre treed lot — full basement (nearly finished), 2 fireplaces, Sauna, 3 full bathrooms, theropane windows, and just about all the extras you could ever wish for. Call.
WALL or ADELINE
477-7766 477-8562

PEDEN REALTY LTD.
PMC
201 - 727 Johnson St. 388-5354

P.R.B
P. R. BROWN AND SONS LTD.

JAMES BAY
Duplex zoned 3 or 4 bedroom older home needing work. Asking $48,000. All offers will be presented.
DAVID SCOTT — 385-3435

5 BEDROOMS FAIRFIELD
Fantastic family home!! Immaculate. One block to ocean and park. Two 3-pce. and two 2-pce. baths. MLS. $76,900.
SCOTT KENDREW
477-7284 24 hrs.
D. F. Hanley & Assoc.

SWINERTON'S
REALTY WORLD

$59,900
GORDON HEAD
Brand new homes under construction. Buy now and choose your own floor coverings, light fixtures, ceramic tiles, etc. Hurry, these homes can't last at this price! Call GARY McINNIS at 477-0176 or 385-0135
TOD-HACKETT Construction Ltd.

OWNERS SALE
RURAL AREA
Central Saanich, close to all services. View lot offering privacy and space.
Well-built insulated 2 level, 16 year old (2150 sq. ft. total), 2 bedroom, 2 bath home. Reduced to $68,800. 652-3753, or 598-8269.

BY OWNER QUIET RESIDENtial area, large up and down duplex with basement, each level 1250 sq. ft. Beautiful city and seaviews upstairs, well landscaped over 15,000 sq. ft. lot, situated 200 ft. from street. Excellent holding property. $98,500. 382-4526.

COLWOOD
For sale by owner, like new 2 year old. 3-bedroom, 1½ bath, wall-to-wall, basement roughed in with fully landscaped yard and fence. On quiet cul-de-sac. Close to schools and shopping. Drive by. 720 Heaslip Place. 478-7478.

COLWOOD
$46,900
Cosy, older 2 bedroom, full basement, garden, greenhouse, on 1-3 acre. Shopping and schools nearby. To view, drive by 3019 Pickford, 478-8970.

UNHANDYMAN SPECIAL
Completely and tastefully decorated, 3 or 4 bedrooms, super character home in Gorge area. Drive by 68 Obed Ave., or call 383-7263 or 384-8075 pager 489.

HANDYMAN
Special
2—3-bedroom, no basement. Large lot, duplex zoned, (Principles only) $36,900. Drive by 920 Dunsmuir, 383-7712, 383-0272.

$42,900—GORGE AREA
By owner, 2 bdrm. stucco home, very large separate garage, good sized lot, charming living room, with fireplace and new w.w. Large cheerful kitchen, good sized bedrooms, new plumbing and 100 amp. wiring. 384-4757.

FOR SALE. BY OWNER — HUSband transferred — anxious to move, will accept any reasonable offer on 4-bedroom home. View anytime, 947 Avril Road, Glen Lake, 478-9406.

OCEAN VIEW — 1-ACRE LOT with modern 4-bedroom house overlooking Coles Bay. One block from Ardmore and Glen Meadows Golf Courses, tennis courts and curling rink. 656-1720.

C. N. MONTAGUE CO. LTD.
Sales Consultations, Rentals
1028 Blanshard St. - 384-9318.

BY OWNER, $52,500. ATTRACtive 2-bedroom bungalow. Plus one down, wall to wall carpet. Beautifully landscaped lot. Low taxes. Immediate possession. 477-0695.

Island Homes Ltd.
2504 DOUGLAS
386-7545

REDUCED
$69,900 to $63,900
Check these great features:
—not a Cathedral entrance
—4 bedrooms (one down) 1326 sq. ft. on main
—2 bathrms, lge rec room
—big sundeck over double carport plus extra parking
—big lot with loads of Fir Trees
—9 yrs old — quiet street—Close to schools

WATERFRONT
Indoor swimming pool 16x32. Also great outdoor living with sundeck, covered patio with built-in barbecue. Beautifully landscaped grounds. $115,000.

BROADMEAD
No step unique home of over 2400 sq. ft. — super design with sunken living room — family rm off kitchen with 2nd fireplace — double drive-in garage — Sauna. $129,900.

183 FT. WATERFRONT
Sooke Basin with main house plus cottage and large heated workshop. .86 acres — fantastic beach bounded on one side by a creek. $109,000.
For more information on the above ads call:
Barry
Barry Thorndycraft
477-8487
All M.L.S.

DFH
D. F. Hanley and Associates Ltd.
1557 McKenzie 477-7284

GORDON HEAD IN-LAW SUITE
MAIN: 3 bedrooms; 2½ baths, quality throughout. 1224 sq. ft. Cathedral entrance.
LOWER MAIN: 1 or 2 bedrooms; 3-pce. bath; living room and kitchen plus common laundry area.
YARD: Neat, level lot, fully landscaped with shrubs, flowers, fruit trees, garden and greenhouse, PLUS lots of parking. Close to parks, schools and on FAST BUS line. MLS. 27210.
4456 MAJESTIC DRIVE. Price reduced to $71,900.
BILL WESTCOTT 477-5402 Res.
DAVID SOUTHALL 652-1201 Res.
477-7824 24 hrs.

GIVE AWAY PRICING
—10 Acres
—2500 sq. ft., 2-level modern home
—4 bedrooms, master 16x13 PLUS 4-pce. ensuite
—Den or 5th bedroom with fireplace
—Family room
—2110 Millstream Road
Super $89,000 Special
Super $89,000
Special
First one through will probably be the byer . . . don't delay!!
GEORGE HESS BILL WESTCOTT
477-7284 Anytime

Century 21
J. D. BOSDET LTD.
388-4455
3293 DOUGLAS

SUCH A DEAL!
—Sunken living room
—Built-in vacuum system
—Large sundeck
—Second fireplace in family room
—$5000 down to qualified purchaser
GUY BOURGEOIS
388-4455 388-6275 Pager 495

OAK BAY
$53,900
New MLS listing. Lovely character home in excellent location. Original oak beams and panelling in living and dining rooms. Solid oak china cabinet. Beautiful antique dining room light fixture leaded window. Modern kitchen, full basement and much more. Be first to see this lovely home. Call:
652-3206 Anne Howard 388-4455

BROWN BROS. on BLANSHARD
"People Helping People"

5 BEDROOMS
Close to all schools, shopping and sports arena in Esquimalt. This large, full basement home has 2 bdrms. on main floor, large kitchen, dining and living room, fireplace, 3-pce. bath, 3 more bedrooms upstairs. Modern furnace, oil fired hot water and has been rewired. Easy to view. MLS. 27411. $47,900.
REG SCHUMAKER 598-2333

JUBILEE
Great possibilities in this older home, which has a large undeveloped attic plus 1440 sq. ft. on the main floor and a full basement. 2 fireplaces, attractive drm. with built-ins, lrm., large kitchen, 2-bdrms., bath. Possible to have a family room off the kitchen. New on market. $52,500.
REG SCHUMAKER 598-2339
or 385-8771 (anytime)

P.R.B
P. R. BROWN AND SONS LTD.

ATTRACTIVE HOME
Owner wishes a quick sale of this three Bedroom, 1½ baths home, in the Glen Lake district, and ready for your early occupancy.
Well planned and built, if you're looking for a nice home only 5 yrs. old, in a nice district and priced right at $55,000, you should call now and see it.
STAN WINTERBOTTOM
Off. 385-3435 Res. 598-2253

BRAND NEW
$56,900
Super three bedroom, formal dining, huge kitchen, fireplace, enclosed garage, sundeck, etc. etc. This half strata duplex is well worth your attention. Drive by 4420 Majestic Dr. or view anytime with GARY McINNIS, 477-0176, 385-0135. TOD-HACKETT Construction Ltd.

TO SETTLE AN ESTATE
Large 5-room older home, near Gorge Walkway, 1,400 sq. ft. with extra room in basement, lot size 60x198. Reduced for quick sale, $48,000. No agents. Phone 386-1858 between 9 a.m. and 7 p.m. for appointment to view.

BY BUILDER. $54,500. NEW home built to suit in Brentwood. Frank Gruber Construction, 652-5761.

250 HOUSES FOR SALE

Montreal Trust

SIDNEY
Modern bsmt. home on a corner lot just 100' from park. Hardwood floors on main floor. FP in feature wall, sundeck, 2 BRs up and 1 down. Good workshop and utility. Space for rec. room with roughed in FP. Fenced back garden with parking space for boat and trailer plus carport. Clean, bright home, very central for schools. Priced at $54,900. MLS.
656-3924 MAJOR LACE 656-2438

LOCATION!!
$55,900
Just reduced to $55,900 for immediate sale, this 2-BR home is conveniently located near a bus route and major access routes to town and yet stands isolated from the rush of traffic due to its unique, high location on the side of a knoll. Situated in the Cook-Tolmie area, this fine residence offers approx. 1100 sq. ft. of living accommodation including a den. LR with FP and a 2-3 bsmt. MLS 25515. For more information and an opportunity to view, please call:
386-2111 GARY RESTELL 478-6987

TWO-SURPRISE PACKAGE HOMES
Full of Pleasant Living Extras for All to Enjoy
Both offer never-more-a-problem parking for your boats, campers, trailers, trucks or cars.

One is a charming, easy-to-live-in contemporary designed home with 3 BRs, 1½ baths grouped around a centre hall. A picture-windowed LR with commanding floor-to-ceiling FP. The comfortable atmosphere and easy-to-serve convenience combines in the DR off from the joyous work-saving kitchen with its chummy breakfast nook. The full-size bsmt is ready for your developing those extra rooms you always wanted and you won't have to slave over the easy-to-maintain yrd. Priced at $64,500 the transferred owner invites any reasonable offer.

Sparkling white siding and red shutters grace the other neat, not-so-small cottage. From terrazo-tiled front entrance you step into an eloquent reception hallway with lion-size den on one side and a 19x18 LR on the other. Beyond is a big country-style kitchen with lots of room and endless possibilities, a DR that radiates congeniality, a full treated cedar bath and 2 big BRs. Up are 2 more dormitory-style BRs, a full bath and lots of cupboards to save Mom storage worries. Priced at $69,900 thos owner also invites any reasonable offer.

Happy living starts here for your family.
386-2111 MURRAY LUCAS 477-1342
386-2111 WELLS HOOKER 652-3634

X—$50,900—X
Gives you a lot of house, plus a convenient location, plus 3 BRs and 1½ baths including an upstairs. So everything is roomy. Lots of basement, lots of garage, lots of parking, lots of garden. Probably lots of mortgage if you have $5000 or $6000 cash down. MLS 27077.
386-2111 E. W. PROKOSCH 477-2194

"UPLANDS" AWAITING YOUR TOUCH
Almost a mansion, because of the stately, formal appearance, yet offering a relaxed atmosphere with spacious sep. living and dining rooms. A cozy den for enjoyment and conversation. Yes, room for a family with 3 more BRs upstairs, all spacious and private. The swimming pool, though incomplete, adds a unique touch of outdoor enjoyment to this fine family home. Well located for convenience for all. MLS. Offered at $125,000. View by appointment only.
386-2111 E. W. PROKOSCH 477-2194

LANSDOWNE Properties Ltd

VICTORIA $43,900 NO TAXES
Old fashioned value, like new 2-bedroom bungalow with basement, close to Jubilee. Fruit trees, off street parking, playroom, workshop. New exterior paint. Priced low for quick sale . . . Call: PETER BARDON 592-2431.

CONDO FOR HOUSE
Have client who wishes to swap 2-BR UVic condo for small Victoria home, $42,000 price bracket. Inquiries call: ALAN P. PETERSEN 386-0652 or 592-2431.

BIG FAMILY HOMES
Three large 2 storey, full basement homes.
BANFIELD PARK: Clean 3-BR home on a good sized lot, asking $53,700.
FAIRFIELD FIX-UP: 6 bedroom, zoned for duplex, triplex or rental. Only 1 block from Dallas Rd. $58,900.
HIGH FORT: Also 6 bedrooms with 4 fireplaces. Super potential for duplex, triplex or shop. $71,900.
For more information call:
ALAN PETERSEN 386-0652 or 592-2431.

FORT STREET
Huge old, 2-storey, basement character home on apartment zoned lot. Possible duplex, triplex or shop use. All updated services. Solid, clean building offered at $71,900. MLS. GLENN NICHOLLS 598-7689 or 592-2431.

UNDER $2,500 DOWN
1—VIC WEST: Modern 3-bedroom basement bungalow with dining area and drive-in garage. Nice garden. Quiet pretty street. Reduced to $45,000. MLS.
2—LANGFORD: Modern 2 or 3-bedroom basement bungalow with nice wall-to-wall carpets. 65x120 ft. lot and separate garage. Close to shopping, schools and buses. Asking $58,900. MLS. You may qualify so call now!
GLENN NICHOLLS 598-7689 or 592-2431.

$34,900
A solid well maintained older 3 or 4-bedroom family home with fireplace and full basement. Bonus industrial zoning for investment minded purchasers. New MLS. GLENN NICHOLLS 598-7689 or 592-2431.

$46,900
$46,900
$46,900
For as little as $1500 down and the B.C. 2nd mortgage you can move into this older 3 BR basementless home that is in excellent condition. This well built home is situated on a huge huge lot, is fully fenced and close to all amenities. Try your down payment and let us assist you with your financing. Call Ron Cherwaty at 478-1721 or Show Home 478-1914.

Ridley Bros.
Development Co. Ltd.
3108 METCHOSIN ROAD
Member Victoria H.U.D.A.C.

BY OWNER
Large 3-bedroom home and revenue from 4 light housekeeping rooms, Cook St., opposite Beacon Hill Park. 388-6186.

NORTH SAANICH
New home, one block from Patricia Bay. 10242 Tsaykum.

NEW HOME, GORDON HEAD, 1184 sq. ft. finished, $63,900. 656-8562.

GARDNER REALTY Ltd.
895 FORT ST.
385-7721 (24 Hr. Service)

GORGE AREA
3+ BEDROOMS
On large double lot in this convenient area. Separate workshop-garage with loft ideal for at-home business or hobbies. 1 block to elementary school. $63,500.
385-7721 Diane Fullmer 479-8956

4 BEDROOMS
$41,900
This cozy home in the Thetis Lake area features LR with FP. Large eating area overlooking sundeck. 5-ft. crawl space with washer, dryer hook-up. Priced for immediate sale and occupancy at $41,900. FIRM. MLS 25632.
385-7721 Kent MacLeod 595-4273
385-7721 Olive Webber 479-9661

UPLANDS EXCLUSIVE
This beautiful colonial family home has three large bedrooms upstairs, with room for a fourth, plus a 4-pce. bath. Main floor features sunken LR with FP, large, separate DR, den, modern kitchen, 2-pce. powder room and large family room with FP. Basement has plenty of development potential. Yard is large and private with well-kept garden and greenhouse set amongst Garry oaks. Call for private viewing of this exclusive listing. $139,000.
385-7721 Dale Briggs 592-3978

DISTRESS SALE
$49,900
White stucco 2 BR bungalow with full basement. Needs redecorating. Nice lot with trees on a quiet street. MLS 27039.
385-7721 Cliff Salmond 477-3526

GRAND OLD HOME
This 5-bedroom home features beamed ceilings, huge fireplace with englenook, leaded and stained-glass windows. Selling for less than purchase price 2½ years ago. Presently operated as 4-suites rental with separate meters, but could be easily re-converted to the grand old home it was. Priced to sell at $64,900. Vendor will consider a trade on a smaller house. MLS.
385-7721 Kent MacLeod 595-4273

LARGE FAMILY HOME
$59,500
Excellent location and in spotless condition! 4 bedrooms plus a sewing room or small bedroom. 4 Pce. bath on main plus a 2-Pce. up. Living room is 20' long with fireplace and wall to wall carpet. Full basement has room for rumpus room, another bedroom and bathroom. A one-owner home. What's your down payment or trade? MLS 26908.
385-7721 Cliff Salmond 477-3626

Western HOMES Ltd.
1037 Cloverdale Ave. 386-3494

A MANY SPLENDOURED THING!
Quiet country location near Butchart Gardens. Partial sea and valley views. This brand new BEAUTY features over 1400 sq. ft. on the main plus 500 sq. ft. developed into a gorgeous Rec. Rm. with stone F.P. The rest of the F.H.B. is roughed in for easy finishing. Extras include B.I. dishwasher, hand crafted burnt cedar kitchen cabinets, R.I. vacuum, 3 pce. en suite, large wrap-around sundeck. MLS 26734. Reduced $10,000 to $79,800.
TERRY EDEN 386-3494 (24 hrs.)

$72,900
FOUR BEDROOMS
FAMILY ROOM
High on a hill amongst cool evergreens this great one-owner home has it all, including in-law accommodation. A special family room (22.5x22) off the kitchen add greatly to the function and warmth of this home. If you need lots of accommodation don't miss this one. MLS 27888.
TRADES CONSIDERED
Jack Davis
386-3494 (24 hours)

3-BEDROOM DELUXE
Quality finishing and luxurious extras such as 3-pce. ensuite, grass cloth wallpaper, oak cabinets, super soft carpet and a very practical floor plan. Full basement. MLS 26005. $83,900. Close to Mt. Doug Park. Terry Smollett, 386-3494 (24 hrs).

TRY THIS ONE
5 bdrms., 2 baths, 2 FPs, DR with bay window, large kitchen, 1,600 sq. ft. fully carpeted, close to Mt. Doug Park. MLS 27080, reduced to $65,900. Terry Smollett, 386-3494 (24 hrs.)

National Trust
SINCE 1898

$45,900
ESQUIMALT — Unobstructed view of Gorge Vale Golf Course. 3 bedrooms, part basement with workshop and drive-in garage. Hill, treed yard that backs on to convenient alley. This is a good area for raising children, I know, that's the area where I grew up.
LARRY LINEHAM
595-2121 OFF. RES. 595-0134

BACHELORS
OWN YOUR 1-bedroom suite, fully furnished — including stocked bar — water bed, etc. — for only $1700 down. Phone R. W. RHODES 479-9241 or 479-7161.

GORGE-TILLICUM
This 3-bedroom family home is unbelievable in its cleanliness and impeccable condition. Located in the Popular Gorge area it is convenient to shopping, schools, transportation, parks and recreational facilities. A spotless ¾ basement, small sundeck and deep lot are added benefits obtained with this immaculate property selling for $45,500. To view call:
STAN JAMES
595-2121 OFF. RES. 592-3740

WESTMONT REALTY (1977) LTD. 388-4434

LOOK
TO LONSDALE PLACE
A BRAND NEW STREET OF HOMES
FEATURING:
—Prices from $59,800 to $69,900
—All individually custom-designed
—2 and 3 bedrooms
—thermo pane windows
—approved smoke detectors
—insulation to and exceeding B.C. Hydro specs.
Situated off Blenkinsop just before McKenzie. Open to view 1 p.m. to 8 p.m. daily. For any further information contact:
388-4434 ARNOLD MARR 477-6233

3 BEDROOMS
.072 ACRES
Spacious parcel of land with swimming pool, keep your horse and enjoy the space. Possible 2 or 3 lot subdivision in future, on sewer. MLS priced at $82,500.00
388-4434 KEN WRIGHT 598-2183

2-BEDROOM DUPLEX, FULL basement, 479-6719, phone after 5.

Victoria Realty LTD
386-3585

RANCHER
3-bedroom, 1200 sq. ft., no basement home with new wall-to-wall carpet, good size living room with fireplace, quiet street in low tax area of Colwood, fully fenced, immaculate. Call me to view today, $51,900. MLS. Jack Lidstone, 386-3585, 477-9262.

Quality, Quality
Four bedrooms on the main floor, enormous living room with rock floor to ceiling fireplace, fully developed ground floor offers rec room including wet bar and fireplace, laundry room, 3-pce bath, extra bedrm, or gym room, double garage with electric door, grand entrance foyer, very desirable area in Gordon Head. $95,000 MLS. Jack Lidstone 386-3585, 477-9262.

FEATURE HOME DELUXE SUITE
Located in the best part of Colwood and close in Contractors own BEAUTIFUL 3-bedrm home of 1800 sq. ft. with family room, PLUS deluxe IN-LAW SUITE of 1600 sq. ft., with separate entrance that could rent for at least $300 per month. This home is loaded with so many fine extras and quality features, such as thousands of dollars of lovely rock work, heavy insulation, inter-com thruout, built-in vacuum system, and heated 24x26 workshop. MUST BE SEEN to be appreciated. Close to schools and handy to beach. Owner moving up-island terrific value at $92,500. Call Morris Lund, or Grant MacFarlane, 386-3585, anytime.

FERNDALE AREA
Near completion in a prestige location on a beautiful wooded lot and quiet area, quality split level over 2300 sq. ft. of finished area. Gracious reception hall to delightful sunken living rm., family size dining rm., with sliding glass doors to patio. Up-to-the-minute kitchen with quality cabinets, dishwasher and breakfast room. Choice family room with 2nd fireplace, unique office or 4th bedrm., extra large master bedroom with 3-pce. ensuite. Large W-W carpets throughout. Dble. garage. Hard to beat at $105,000. Phone Morris Lund, 386-3586, 479-6688.

ROCKLAND OPEN HOUSE
1310 MANOR RD.
WED., THURS., FRI.
2:30 TO 5:00
Price reduced from $129,900 to $109,000. Make an offer, vacant. 3-BR and Den, LR-FP, DR, wet bar, sauna, wine cellar, 2½ bathrooms. Some astute purchaser will get the buy of the year.

DRIVE BY
3052 Pickford
This modern 3-BR, immaculate home with a large lot and finished rec room with FP. Offers the best of all worlds for family living. Vendor is anxious and is moving out of town. Let's write an offer now and be ready for school and Xmas.

Smith, Dobson Estates Ltd.
VIC SMITH 595-5446 JACK DOBSON 598-8385

PACE Properties Ltd.
1640 Oak Bay Ave. 595-2413

OPEN HOUSE
3155 MIDLAND
SAT. 2-4:30
In the heart of the Uplands. Asking $109,900 and still open to an offer, this 3-bedroom, no-step rancher has been totally redecorated. New W-W carpeting. Full basement and family room with 2nd fireplace. Beautiful park-like setting with room for regulation size tennis court. MUST BE SOLD. For prior viewing call:
JERRY DOWNER 595-2413
658-8491 384-8075, Pager 344

Capital City REALTY LTD.
830-D Pembroke St. 388-7557

NORTH SAANICH
New 3-bedroom split-level home with superb seaviews. Large 100x107 fully landscaped lot. Quiet, treed setting, ideal place to raise a family. View at your convenience. MLS.

GORGE—CITY
This 16-year-old has sweeping views of the city plus over 2,000 sq. ft. of finished living accommodation on over 12,000 sq. ft. of property. Super central location at the end of a quiet cul-de-sac. A must see if you're looking for a family home! MLS.
388-7557 Walt Slocomb 383-4035

SINCE 1887 Pemberton, Holmes Ltd.
1000 Gov't. St. 384-8124

WHY RENT?
—Use your monthly rental payment and own this tidy 3-bedroom condominium.
—Try your offer on asking price of $28,900.
For details call JIM PARK.
PEMBERTON HOLMES LTD.
Bus. 384-8124 or Res. 652-4119

$61,500
Central Saanich Beauty!! Lovely 2-year-old 3-bedroom home on fine level lot. Located close to Agricultural Hall. Best value we have seen for a good quality home with 3 bathrooms, 2 fireplaces. 1196 sq. ft. on main floor and 550 sq. ft. on lower level. To see this fine exclusive listing call L. Thomas, 478-6058, H. Hodgson, 382-3835, D. Hawkes Ltd., 384-7128.

NORTHRIDGE
$61,900
3 bedrooms, L-shaped living-dining room, 4-piece bath on main. 4th bedroom, rumpus room, workshop, 2-piece bath, basement. Attractive area of lovely homes. 505 Ridgebank Cres., 479-5170.

NOT A PENNY TO SPEND
Older well-kept home located near Vic High. Cosy living room, dining area, kitchen, 4-pce. bath, main floor. UP: 3 bedrms, 2-pce. bath. Wall to-wall throughout. OOM heat, double garage. Large level lot. Price, $45,500. To view phone:
C. H. HOLLAND REAL ESTATE
620 VIEW, 386-1616 or 592-9784

TUDOR HOME
IMMEDIATE POSSESSION
New 2-storey character home just completed on quiet cul-de-sac in prime Gordon Head area, offering eight spacious rms. including excellent family rm. with fireplace. 4 bedrooms, 3 bathrms. Thermopane windows and quality wall-to-wall throughout. For quick sale offered at the low price of $89,900. To view phone:
C. H. HOLLAND REAL ESTATE
620 VIEW, 386-1616 or 592-9784

IZIK HOMES REALTY
Sales, Appraisals, Mortgages
Ph 383-8522

WHITTOME'S
ROYAL OAK BRANCH
4520 W. Saanich Rd.
479-1667

OPEN HOUSE
2823 ADELAIDE
WED. 1:30-4:30
Offers invited on this fresh and cheerful 2 or 3-bedroom bungalow near Gorge Waterway. Separate dining, inviting kitchen, family area and rec. room. Fenced lot. $59,900. View with ELEANOR SANDERSON, 384-9610 — 479-1667.

OPEN
WED. 1-4
4048 Gordon Head
Easy steps, wide hall, separate dining and main floor utility make this 2-bedroom bungalow ideal for retirement or starter. Full basement, fenced lot. Asking $52,500.
479-1667 Wilfred Davis 658-8884
479-1667 Eleanor Sanderson 384-9610

WAS
$69,900
NOW
$63,900
NOW'S YOUR CHANCE!
—to purchase at a bargain price — a 1½-yr. old quality home in Quadra area. ML 26657.
479-1667 BRIAN BROWN 386-1234
479-1667 CATHY ATKINS 479-5427

ROOM TO ROAM
for both horses and children on two level acres of orchard and pasture. Surrounded by gardens and shrubs stands a lovely character home of 3 bedrooms, full basement, living rm. with F.R., large kitchen and separate dining rm. Within walking distance of schools and shopping. $85,900. MLS 26399.
479-1667 Doug Reif 479-5761

PLEASE NOTE
½ acre property close - in — 3-bdrm. spotless home — full bsmnt. has family room — den — R.I. plumbing. Price $66,000. Call:
479-1667 (24 hrs.)
Mary McGuire—Lillian Hendy

J. H. Whittome & Co. Ltd.

DFH 477-7291
D.F.H. Real Estate Ltd.
1559 McKENZIE AVE.

CHECK & COMPARE
For $58,900, this 3 bedrm. home is one of the best. Excellent floor plan, very attractive throughout. The full high bsmt. has 2 piece washrm. and partially completed rec. rm. Lovely terraced garden. See it now! MLS. Call:
MARION HAMILTON
477-7291 (Bus.) 382-0894 (Res.)

OFFER!
The vendors are very anxious to sell this charming home located in the Cedar Hill Area. 2 bedrms., new W-W, bright sunny kitchen, well insulated plus fridge, stove and drapes included. Asking $47,600. MLS.
JO-ANNE YELLOWLEES
477-7291 (Bus.) 385-7263 (Res.)
384-8075 (Pgr. 489)

NEW LISTING
Cedar Hill Area
1264 Fairlane Terr.
This immaculate 11-yr.-old, 4-level split is situated on a very APPEALING ⅓ acre lot in a deluxe cul-de-sac. Has 20x13 LR with red brick FP, spacious DR, and an attractive FAMILY RM. off main hall, 1½ bathrms., good workshop and storage area. 7½% existing mtge. MLS 27994. $83,900.
JERRY MIREAU
477-7291 (Bus.) 477-4070 (Res.)

Island Homes Ltd.
2504 DOUGLAS
386-7545

VACANT
University Area
Fruit & Shade Trees
Country Atmosphere
Yet close town, University, all level of schools, bus and stores. Clean, completely redecorated, new W-W carpet. Through hall plan, living rm., picture window, FP. Two good size bedrms, Pembroke bath. Bright kitchen-dining area, utility rm. Full high basement, oil heat. See this now. Look at the price, just $48,500. Mr. Drew, 386-7545 or res. 592-0927.

the Permanent
For Sale
3647 Shelbourne 477-0141

OPEN WED. 6-8 P.M.
1711 DONNELLY
3 BR, LR with FP, compact kitchen with lots of cupboards, adjoining DR. 4th BR in full high bsmt. Lot 67x132. Open to offers on asking price $66,900. 477-0141
HEATHER GAMMON 385-8814.

THE PERMANENT TRUST COMPANY

Green Acres

4½%
ON EXCLUSIVE RESIDENTIAL LISTINGS! CALL NOW FOR MARKET EVALUATION OF YOUR HOME:
385-9741
(24 HR.)
GREEN ACRES
HENDERSON REALTY LTD.
2736 QUADRA ST.

OWNER HAS TO MOVE. 3-BEDroom, double garage, sunny view, 7 years old, upper Burnside, $51,500. 479-5548 after 5 p.m.

MANN
T. L. MANN & ASSOCIATES LTD.

NEW HOMES
"LEEDS PLACE"
WHERE THE ACTION IS!
Your choise of 6 quality built homes.
Priced to sell and selling quickly on this markul! Come see us today and discuss an offer. Bring the kids! Prices from $63,900 to $66,900. An ideal location where children can play safely; no through streets. Off Lodge Ave., between Saanich Rd. and Quadra St.

LOW DOWN PAYMENTS
Vendor may carry 2nd mortgage to qualified purchasers.

LOW PAYMENTS
Through GAP mortgage for under $500 a month.

TRADES CONSIDERED
Trade your present home for a brand-new one plus money back to you?

OPEN HOUSE
MON.-THURS. 7-9:00
SATURDAY 1-5:00
SUNDAY 2-4:00

ESQUIMALT EXECUTIVE
This fine home has EVERYTHING — almost 5,000 SQ. FT. of ultra MODERN DESIGN. Delightful residence with FANTASTIC OCEAN and MOUNTAIN views, 5 bedrms, 4 baths, 3 FIREPLACES, SAUNAS, GAMES room, recreation room with BAR — 40-ft. SUNDECK and a DREAM KITCHEN are just some of the outstanding FEATURES. Only $129,000. MLS. To view please call:
GERRY MARTIN
BUS: 598-5144 RES: 477-7050

OAK BAY
$59,900
VACANT
MUST SELL
CHARMING 2 BEDROOM, FULL BASEMENT HOME ON QUIET street just one block from BEACH DRIVE. ALL OFFERS seriously considered. MLS 27008.
GERRY MARTIN
BUS: 598-5144 RES: 477-7050

$36,900
VIC WEST
BUNGALOW
Living room has new carpet and heatilator fireplace. Roomy kitchen, bedroom and workshop make this a great home for a young or retired couple. Very low down payment will finance. MLS.
GERRY MARTIN
BUS: 598-5144 RES: 477-7050

CORDOVA BAY
½ ACRE
$105,000
Large French Provincial home nestled high on a hill with views from every window. 3 plus bedrooms, 3 baths, stunning family room with fireplace and 2 sundecks are just some of the features offered. New exclusive listing. To view please call:
GERRY MARTIN
BUS: 598-5144 RES: 477-7050

WALL & HOMEFINDERS REALTY LTD. REDEKOP
3440 DOUGLAS 386-2911

GLEN LAKE
has lots of trees and well kept homes, and we have a pretty 5-yr.-old, 3-bdrm. bungalow to show you. With easy care aluminium siding, shake roof and A frame entrance. Featuring attractive white rock F.P. in L.R.; sunny in-line D.R. with glass doors leading to sundeck overlooking lake; big kitchen and spacious 13.3x11.4 master BR. with ensuite. Family room and cozy den in basement. Fenced back yard with super tree house. School close by and lake access half a block. Call now to view this and other homes in this popular area. MLS 27220. $50,900.
JO LENNOX MARILYN MOORE
478-2563 382-8015

MUST BE SOLD — $57,500
Reynolds Park area. 3 bdrm. bungalow W-W throughout; Large living rm. with F.P. Basement with rec room and 1-pce. bathroom. Country setting — phone now to view.
RUTH SALAGA
386-2911 or 479-5632

HORSE LOVERS
Don't miss this one. Excellent dry training ring, large paddock, 3 stall barn on 2 acres of choice property. The 2-bedroom home is as cozy as can be, and there's a guest cottage besides. Priced to sell now at $75,900. Call
JACK GREENWOOD to view anytime. MLS. 386-2911.

GORDON HEAD
Mighty safe buy. 3 bdrms. with 4th in lower level. Finished rec room down with F.P. Good sized kitchen with eating area, plus much more. Priced realistically at $65,900. Call
JACK GREENWOOD to view anytime
386-2911

SIDNEY— BY OWNER
Cute starter or retirement bungalow, 2 bedrooms, bath, living room, kitchen, plus side plant or workroom. Bonus: suite in rear, rent for $100 per month. Nice lot on laneway with fruit trees, vegetable garden and workshed. 3 blocks to stores. Reduced $4000 to $41,900. Vacant. 2321 Orchard Ave. 656-6190, 656-1247.

NEW LISTING:
Doncaster area! A full basement character home in EXCELLENT CONDITION! 3-BR., LR with FP. Separate dining room, kitchen and utility room on main floor. Rec. Rm in basement. Sundeck, well maintained garden. Full Price: $59,500. Call: Hans Hegen Off.: 595-2131, Res. 477-3227. H. Hegen Realty Ltd.

14 YEARS OLD AND ONLY needs a little face lift. Perfect for a tradesman to live in this 3-bedroom home in one of Victoria's finest areas. Would readily improve to the level of surrounding homes in the $90,000 range. Asking $71,900. Reply Victoria Press, Box 146.

$5,700 A PIECE
2 houses, moved onto your lot in Greater Victoria area.
TAYLOR HOUSE MOVING
478-8864

LUXURY TOWNHOUSES
McKENZIE AVE.
From $345 monthly, 3 bedrooms, 2 bathrooms, new construction. Please call at Suite 30, 1480 Garnet St. or telephone Aske Construction Ltd. 656-1162.

BICO
BOORMAN INVESTMENT CO. LTD.
386-7521 or 595-1535

OPEN HOUSE
SOUTH SIDNEY
2037 WEILER AVE.
WED., FRI., AND SAT. 1:30-5:00
Delightfully comfortable as new home. Cheerful and liveable. 3 bedrooms up. Fireplace in living room. Dining room area. Large sundeck. Cozy kitchen. Full basement with lots of work and storage space. Private back garden. Fruit trees. $54,900. MLS 24814.
CALL: JOHN HOLMS AT 386-7521

SIDNEY
HOME AND EXTRA LOT
Live in existing small 3-bedroom home. Build on extra lot next door. Close to Sidney. $59,500. Trades accepted. Try small cash down. MLS 27300.
CALL JOHN HOLMS AT 386-7521

QUIET AND NEAT
GORGE PARK AREA
Delightful 2-bedroom, no-step home, very clean and modern. Good kitchen and adjoining dining area. Separate garage, on level duplex lot. $48,800. MLS 27639.
CALL JOHN HOLMS AT 386-7521

IF YOU HAVE A BOAT OR OTHER TRADES, OR LOW CASH DOWN HERE IS ONE IN SIDNEY
Three bedrooms. Good interior. $42,900. Close to shopping. MLS 24783.
CALL JOHN HOLMS AT 386-7521

METCHOSIN
RUSTIC COTTAGE
Country setting. Sea view. 2 bedrooms. Includes lots of storage space. Includes lots of neat junk in garage and lean-to. Near Taylor's Beach. $42,500. MLS 27743.
CALL JOHN HOLMS AT 386-7521

LUXURY SXS DUPLEX
(GORDON HEAD)
Each side over 2000 feet of living space. Mountain view from your LV, DN room and the dream kitchen. 3 bdrm. and large rumpus room in ground level basement. 3 sets of plumbing in owner side. Impressive foyer entrance, huge sundecks and ample parking. Distinguished Tudor styling. Spotlessly maintained and attractively landscaped with stately arbutus tree grounds. This exceptional property priced $118,500. MLS 28031.
595-1535 O. ZACHARY 592-2265

MT. TOLMIE
UNIVERSITY AREA
Beautiful 2-year-old split-level home. Attractive bay-windowed living room with floor-to-ceiling fireplace and good-sized dining room. Super family kitchen with eating area and adjoining family room with Franklin fireplace. 2-pce. bath and utility complete the main floor. Three bdrm. master has 3-piece ensuite. All rooms have quality carpeting. Double garage, storage room and attractively landscaped lot. MLS. $102,500.
MARILYN SECORD WOODWARD
595-1535 477-2722

QUIET AREA
Better than average renovated 3-bdrm stucco home. Large rumpus room with impressive fireplace in ground level basement. Two sets of plumbing, modern dream kitchen, sundeck. Double garage. 60x120 lot. Quiet location close to all levels of schools. Quick possession. $53,000.
595-1535 O. ZACHARY 592-2265

EXCELLENT STARTER
Just like new, owner transferred to Prince George. Must sell this beautifully renovated 2-BR and den home. Ideal for retirement or excellent starter, easy care lot, low, low taxes, quiet area within walking distance to shopping centre schools and bus. Only $42,000. For
595-1535 O. ZACHARY 592-2265

612 Fort St., 2045 Cadboro Bay Rd.

BLOCK BB BROS.

NORTH SAANICH
$79,900
Built to last, easy outside maintenance, double carport, separate tub and shower in bath, ensuite, storm windows and lots of room to play. On half-acre lot next to a small park. Close to new leisure centre.
656-5584 Ted Phillips 656-5337

4 BEDROOMS
Attractive quality home with fully landscaped lot, garden area, covered patio and sundec. Large living room with fireplace and separate dining area. 3 bdrms. on the main floor and the 4th in the bsmt., also rec. room, workshop, laundry, etc. A value packed home you should see. $69,500.
Ben Richardson
656-5584 656-6958

SIDNEY
No traffic problem with this home on a cul-de-sac. Close to elementary school. Large comfortable living room, brick fireplace, good size kitchen, 4 bdrms., rec. room. Sundeck fenced lot and a 24-ft. above ground pool, a very good buy at $57,900.
Ben Richardson
656-5584 656-6958

"LITTLE HOUSE ON THE PRAIRIE"
OPEN WED. 6-7:30. 2706 RICHMOND RD. Cute as a bugs ear with 2 bdrms., F.P. in L.R., copper plumbing, modern wiring and on a nice lot, close to shopping and bus route. $41,000 or offers.
BOB HAHN
386-3231 595-1642, 595-6340

JACK MEARS OAK BAY REALTY LTD.
Member
Relocation Services Canada
2194 OAK BAY 598-3321

BILLINGS POINT
Attractive six-year-old bungalow with two possibly three bedrooms on large fertile grounds a stonethrow from scenic ocean beach. Asking $51,900 but must be sold.
PHYLLIS COUTTS or
RALPH NEWTON-WHITE

FINNERTY COVE
CADBORO BAY AREA
Located in very quiet neighborhood but close to University. This is an immaculate home on a very attractive well maintained lot. The main floor consists of LR with rock faced fireplace, separate DR, recently renovated kitchen with eating area, 4-pce. bathroom and 2 bedrooms. Downstairs there are two additional BDRS., den, and 4-pce. bathroom plus utility plumbed for W. & D. There is a drive-in garage plus parking for two additional vehicles and many other features. Asking price is $71,500. For an appointment to view please call:
JOHN BARNES at 598-3321 or 598-4243.

BY OWNER — LANGFORD
$44,600
2 bedrooms, heatilator fireplace, large kitchen, workshop, on large park like lot. 478-8683.

Castle Properties Ltd.

OPEN HOUSE
1180 ROCK ST.
(OFF QUADRA)
WED. and THURS.
(6 - 8:30)
Looking for a home with a large floor area, on a quiet street with all conveniences of the city and country setting? Spacious owner-occupied suite, 2 Bdrms, separate D.R. Plus eating area in sunny kitchen. Wall-to-wall over oak floors. 2nd suite: 2 Bdrms, sep. DR, eating area in kitchen. Oak floors. 2 carports. Asking $64,900. RACHEL PARSONS 479-8963, off. 386-6164. MLS 27131.

3 BEDROOMS
$43,900
Excellent starter home, all updated wiring, renovated thru-out. Fully fenced yard with fruit trees. Workshop in rear, inexpensive hot water heat. Low taxes, large assumable 1st mtge. Call now LYLE MARRINGTON 386-6497 or 386-6164 MLS No. 27904.

ESQUIMALT
$69,500
HOME & REVENUE
A real good buy, 3 nice bdrms, living room with fireplace — dining room, glass doors to sundeck, kitchen has good eating area. The full basement is developed into in-law suite, 1 bdrm, living room, stone fireplace, 4-pce. bath and own entrance, new on the market so quickly call IRENE DALZIEL 386-6164 or 477-6380.

MARIGOLD AREA
$52,900
27-year-old 2-bedroom, full basement home on quiet cul-de-sac, modern kitchen, living room with fireplace. New MLS. Call:
386-6164 DANNY GREIG 382-3028
386-6164 CHRIS GREIG 478-5953

WALK TO TOWN
Asking $43,900. Two bedroom, full basement, lovely garden. Stucco exterior. Close to buses. MUST SELL, OWNER HAS PURCHASED. Immaculate. BEN GREIG 386-6164 or 598-3105.

FAIRFIELD $58,900
Walking distance to beach, good old family home with 3 bedrooms, large living room and dining room in line — full basement with small suite and another suite upstairs. Quickly call IRENE DALZIEL 386-6164 or 477-6380.

Maplewood Area
$49,900
Modern 2-bedroom no step bungalow situated in much sought after area of fine homes close to the golf course. Exclusive with CHRIS GREIG 386-6164 or 478-5953.

Nine Years $46,900
Delightful two bedroom on easy care lot. Big family room in basement. Lots of cupboards in kitchen. W-W and F.P. in L.R. and D.R. Call IRMGARD KNUDSKOV 479-2764 or 386-6164.

SEMI-RURAL
$43,500
2-bedroom home, living room with F.P., spacious and comfortable. Perfect for a young couple. Call CHRIS GREIG 386-6164 or 478-5953.

FAIRFIELD FIXER
Spacious solid character home, only minor redecoration required. Just waiting for your ideas. M.L.S. $49,900. CHRIS GREIG 386-6164 or 478-5953.

$34,900
2 BEDROOMS
Here's a good solid 2-bedroom home in a quiet, convenient area. Separate garage with power, close to town, 60'x120' lot, needs paint. But a steal at the asking price of $34,900. Call to view, RICK O'KANE, Bus. 386-6164, Res. 479-3860, pager 388-6275 625.

SIDNEY $57,900
Immaculate 4-bedroom home with charming living and dining room, fitted gold shag carpet. Well planned kitchen and 4-pce. bath, 2 bedrooms up and 2 down, rec room, laundry room, 2-pce. bathroom, sundeck off kitchen, carport, large corner lot, with fruit trees. Well worth your inspection. Call now CONNIE WEYLER 386-6164 24 HRS.

RURAL RETREAT
Large, treed lot, older family home with four bedrooms and full basement. Good size living room with wall-to-wall, original woodwork and stone fireplace. Modern kitchen, lots of cupboards. Only seven minutes to Woodwards. Asking only $47,900. Should sell fast. BEN GREIG 386-6164 or 598-3105.

SIMPSONS SEARS AREA $44,500
Great little house, 2 bedrooms, cosy living room with fireplace. Wall-to-wall carpet, sunny kitchen, nice size lot fully fenced. Ideal starter or retirement. See it quickly with IRENE DALZIEL 386-6164 or 477-6380.

OAK BAY
$55,900
And owner will consider any reasonable offer on this fine old three-bedroom family home. 22x16 living room, formal dining room, large sunny kitchen. Corner lot, immediate possession. To view call LYNETTE DELAHUNT at 592-2407.
WHYTE & GOWER
OAK BAY PROPERTIES LTD.
2227 Oak Bay Avenue

FOR SALE Royal Trust
477-0191
384-8001

OPEN HOUSE

WED.-FRI. 1:30-4:30
3449 PLYMOUTH RD.
Super family home, large LR and dining, 4 BR, 2 baths, family room and rec room. Beautifully maintained, in excellent area. Come see. Worth $99,500.

WED.-FRI. 1:30-4:30 P.M.
3441 DONCASTER DR.
Owner transferred and must sell. Very well built 3 BR family home. 1½ baths, rec room with bar, children's room. Nice bright kitchen facing south, private garden, etc. Worth seeing through. Asking $69,900 and open to offers.
GERRY DAVIS 384-8001 or Res. 592 6961.

$54,900
IDEAL STARTER
3 bedroom step-free bungalow on quiet street. Lovely grounds, lots of flowers and fruit trees. House in mint condition. Drive by 880 JASMINE, then call me for an appointment to view. MLS.
GALE CHRISTENSON
477-0191 477-7047

EXECUTIVE RANCHER
HILLCREST AREA
If you're looking for the ideal rancher this may be what you are looking for. 1840 sq. ft. on one floor, 3 bedrooms, den plus family room with fireplace. A woman's kitchen and an added bonus, an 18' circular swimming pool in a private patio area. MLS. For information call
GALE CHRISTENSON
477-0191 477-7047

NEW, 3 BEDROOM, FULL BASEment, on half acre. 2000 Landsend near marina and ferries. Country living with low taxes. Open house until sold 479-8071.

UNIQUE BRENTWOOD BAY home on ¼ acre viewsite; games room, 2 bathrooms, extras. Off Verdier. 1032 Waverley. 652-3802.

BY OWNER
Four bedrooms, 627 Toronto St. Offers. 385-4073.

GORDON HULME LTD.
656-1154 244 Beacon Ave.
SIDNEY SAANICH PENINSULA

david burr LTD.
655 FORT ST. 384-9335

OPEN HOUSE
749 HALIBURTON RD.
Wed. 2 to 4:00
Fri. 2 to 4:00
Looking for country living within 15 minutes from town? If so, don't miss seeing this four-bedroom bungalow (three on main), situated on almost ½-acre lot. Living room with fireplace, separate dining room, modern kitchen and large sundeck. Full basement, drive-in garage with additional parking for rec vehicles. Close to schools and bus. Asking:

$69,900

P.S. Haliburton is at 1st traffic light past Royal Oak, on Pat Bay Highway. For prior viewing contact me anytime.

W. E. (WIL) WILSON
384-9335 477-4328

$2500 DP
GORDON HEAD
$66,900 - $88,900
Teakwood Pl. Off Fleet and McKenzie
Chimo Cl. off Fairburn and Gordon Head Rd.
Fairhurst off Fairburn and Feltham
4105 Torquay off Shelbourne
Orion and Dawnview off Edgelow and Gordon Head Rd.

Various styles and floor plans to choose from, locations close to UVic, schools and shopping.

FINANCING
Yes $2500 dollars down payment could move you into one of our new homes. If you hnave been unable to purchase a home because you don't qualify for a mortgage, give us a call, we now are able to finance purchasers with approved credit rating. Vendor will carry 1st or 2nd mortgages.

CUSTOM BLDG.
If you are unable to find the home you desire let us custom build one for you. We custom build in any area on your lot or one of ours.

TRADES
Trade your old home for new plus money back to you.

For information or appointment to view our homes call Mrs. Pat Saulnier, Kasapi Const. Co. Ltd., 538 Dupplin Rd. at 386-6191 or 384-2197.

T/C TOWN AND COUNTRY REALTY
3579 DOUGLAS STREET
382-7276

SPECTACULAR VIEWS
Of ocean and mountains are what you get from this .9 acre lot in the Tattersal area, ideal for the tennis court or swimming pool you've always wanted. The 4 bedrm. house features a self-contained, 1 bedrm. in law suite. Offered at $115,000. MLS by appt. only. (The house cannot be seen from the road.) Phone John Giffon 382-7276.

WOOLCO
3-bedroom home — vacant — owners will give possession now and wait till you're home or other property is sold. Will take $1,000 down, and carry entire balance. $62,900. Allan Kienman 382-7276.

MUST SELL
Modern immaculate cathedral home on 80x150 lot. 3 bedrooms, 2 bathrooms, new wall-to-wall, fireplace, sundeck and many extras. MUST BE SOLD. See this and make offer. Near Keating Elementary. Call Allan Kienman 382-7276.

Realtor Canada Trust
No. 9-1537 HILLSIDE 595-5171

THROW AWAY YOUR WISHBONE
This four-ste. apt. — 3-2-Bdrm — 1 1-Bdrm. This is available for development, but the rents are good while you finish planning your priect — just over 10,000 sq. ft. available.
JACK GRANT
494-5171 OFF. RES. 477-8172

Bayshore realty ltd.
388-6424 1006 fort st.

A.H.O.P.
$45,000 - COLWOOD
$1250 down, mortg. 8 per cent monthly payments $201. 3 bedrooms, 5000 sq. ft. landscaped lot. Large living room, balcony, fireplace, 2 bathrooms, in quiet Colwood location. 478-7969.

FAIRFIELD
Home of a talented craftsman, in superb condition. Three bedrooms, two bathrooms, two fireplaces, dining room, breakfast nook, full basement with special rec room, built-in bar, sewing room, garden tool shed, secluded backyard, fishpond, waterfalls, barbecue, etc. Priced at $69,900 but Vendor must sell. All offers will be considered.
Emil Izik, 598-8522
Izik Homes Realty, 383-8522

BY OWNER — NEAR TOWN
Bay and Cook Street area. 2 bedroom home with 2 additional bedrooms and second bathroom downstairs. Bright and beautifully arranged kitchen with much cupboard space. Completely furnished with chesterfield, dining, kitchen and bedroom suites, carpets, drapes, refrigerator, stove, washer, dryer, all in excellent condition, some nearly new. Price, $53,900. Phone 592-2898 or 382-6417. Evenings, 592-2898 only.

UPLANDS RANCHER
Fountains, flowers, secluded, like Butchart Gardens! No steps. A treat to show. $139,900.
AUDREY MONT 598-7598
GARDNER REALTY LTD. 385-7721

MUST SACRIFICE
2 or 3 bedroom bungalow, tastefully decorated. Ideal retirement or starter home. $55,900 or best offer. 3110 Frechette St., off Lansdowne. OPEN HOUSE Sat. and Sun. 1-5.

BRENTWOOD BAY, TUDOR-style, 3-bedroom, fireplace, ensuite, Intercom. Offers to $66,500. Drive by 1269 Knute Way then call 652-5692.

CORDOVA BAY SEA VIEWS, IN-law suite. $89,500. 658-5889 daytime; ask for Willy at 383-8834.

$45,000 COSY 2-BEDROOM, BASEment, separate garage, city area, no agents. 479-2208.

WHITTOME'S
1111 BLANSHARD 388-4271

LARGE LOT
GORGE AREA
Quiet location, yet close to all amenities. 2 bdrms, living room with FP, full basement. Could be yours for the asking if you will make an offer. Priced at $55,900. ML 24992.
388-4271 BOB JOHNSON 592-3573

NOW $47,900
OAK BAY
The owner is anxious to sell, and believe me, this three-bedroom, full basement home at 1733 Foul Bay Road has got to be the best buy in town. Good family accommodation close to all levels of schools, shopping and Oak Bay Rec Centre. To view please call:
388-4271 JACK SWANSTON 592-6338

UPLANDS AREA
1360 SQ. FT.
3 BEDROOMS
FULL BASEMENT
APPROX. 85X125 LOT
$84,600
For further information and to view this exclusive listing please call:
388-4271 JACK SWANSTON 592-6338

ELK LAKE
NEW LISTING — 4 BR.
Approx. ½ acre with privacy. Lovely living room with separate dining room. Family room off kitchen. Master bedroom ensuite on main floor and three bedrooms up. Large double carport with ample parking. Asking $85,000.
388-4271 TED RADWAY 477-6176
J. H. WHITTOME & CO. LTD.

DRIVE BY
VIEWS & QUALITY
3864 Cedar Hill Rd. Fantastic easterly view from this 4-Bdrm. completely developed on both levels home. Exclusive 85x150 ft. hill lot. 2 full baths. Well worth $84,500. But what offers? MLS.

5899 Old East Rd. (Elk Lake). Expansive cross-country and water-views from this approx. 1 acre spread. Possibility of subdivision. Immaculate 3-bdrm. full bsmnt. home. 2-car carport. Value at $97,500. MLS.

710 Chesterlea (Saanich). Wide corner lot. Park in back. 3 bdrm. separate dining room. 3-bdrm. suite in bright basement. Only $58,9000. Vendors anxious.

610 Davida Pl. OPEN eves. 6-7:30. 2 FAMILY HOME. Swimming pool (heated). 3 spacious bedrooms. Bright furnished suite dn. Rented $310. Has separate meter. Backing on to Meadows Park. Asking $87,500.

6.52 acres. 5858 W. Saanich. Beautiful bdrms. What trades?

Barb MacDougall 384-8075 pgr. 343.
Cedric Steele Realty Ltd. 388-6258.

Cedric Steele Realty Ltd.
388-6258

Engineered Homes
NEW HOMES IN
Northridge
Priced from $68,900. Follow The Orange Signs Off Vanalman Avenue.

Campus Views
In Gordon Head
On Osgoode Place Off Laval.

COME AND SEE OUR NEW SHOW HOME!

Cedar Shores
In Central Saanich
At James Island Road. And Lochside Drive. From $69,500.

COME AND VISIT US. WE ARE OPEN 2-9 p.m. WEEKDAYS AND 1-5 p.m. WEEKENDS.
To View At Your Convenience Please Call

Engineered Homes
385-6211 19 Cadillac Ave.

FOR SALE
1503-1504
Robinwood Dr. off Majestic Dr.
Geo. Walton Const. 35 years Victoria, leading custom builder. Controlled subdivision.

Built to Last
You must see these two well designed and superbly built homes before you buy. 1½ baths, large living room with beamed ceiling 2 and 3 bedrooms, family room with cedar panelling on walls. Unique kitchens. Good quality carpets and lino. Thermo windows. All outside doors solid core. Double floors.
—592-6231 or 592-6367 —

Queenswood
Cadboro Bay
Prestigious
Family Home
Sparkling new architect designed home, scenically sighted in a park-like setting of trees and seclusion on a half acre sewered lot on a beautiful cul-de-sac. Featuring over 3100 sq. ft. of superior construction by Phil Ellis. The keyword is spaciousness; 4 bdrms., 3 baths, 3 fireplaces, family room, finished playroom and full basement. Close to schools, shops, beach and town. MUST BE SEEN at $149,000. MLS 25033. Call PETER MARGETTS, 592-2407 or res. 477-4076.
WHYTE & GOWER
OAK BAY PROPERTIES LTD.
2227 Oak Bay Avvenue

BRAND NEW
$53,900
Yes for only $53,900 you can move into this brand spanking new 3 BR no step home. Situated on a good sized lot in lovely Colwood. This home is an ideal starter and qualifies for the B.C. 2nd mortgage. Try your down payment and let us assist you with your financing. Buy with confidence — Buy a Ridley Built Home. Call Ron Cherwaty at 478-1721 or Show HOme at 478-1914.

Ridley Bros.
Development Co. Ltd.
3108 METCHOSIN ROAD
Member Victoria H.U.D.A.C.

250 HOUSES FOR SALE

Colonial Home Near University

In a beautiful quiet area of well kept homes. This lovely 10-year-old home on a large treed lot offers 3 floors of modern living: Spacious living room with fireplace and built-in bookcase, oak floors on main, dining room leading to sundeck, kitchen with eating area, large windows throughout, comfortable den, 3 bathrooms, 4 extra large bedrooms, laundry room and workshop, 2-car garage, rec. room, optional; potential for in-law suite. $82,900. To view please contact Brian Etheridge, 477-6710 or 477-1985.

1913 GORGE CLASSIC

Completely updated, 3-4 large bedrooms, 2½ baths, 3 fireplaces, full basement, leaded windows on ¾ acres. $88,000. 2895 Colquitz Ave. Phone for viewing at 385-0326.

ON BEAVER LAKE PARK
$64,000
Deceptively large family orientated, 3-bedrooms, single level house. On quiet Cul du sac. 4 piece bathroom, fireplaces in den and lounge, pantry, large kitchen, dining and play areas. Deck, patio, and garage. Fenced back yard. An interesting home. Call 479-7398.

FAIRFIELD

Spotless and well kept 4-bedroom plus den. 2½ bathrooms. Separate living room, dining room, TV room. Large lot. 595-5131. RUTH and BEN BENNETT 592-6257 CANADA TRUST, 2252 OAK BAY AVE.

BY OWNER
Near Hillside Shopping Centre, 3-bedrooms, living room with fireplace, kitchen, full bathroom, hot water heating, workshop, fruit trees, near school, college, bus, available immediately, reduced to $51,000 or trade . . . ? 3317 Kingsley, 592-3653 evenings preferred.

$1995 DOWN
326 BRUCE AVE., NANAIMO
4 years old, 5 bedrooms, 2½ baths, rec. room, 2 fireplaces, central location, full price $39,900, $370 per month, O.A.C. open 9-5 Monday to Saturday, 7-9 Friday and Saturday evening.

SAVE REAL ESTATE FEE. LAST chance to buy from owner. Young 3-bedroom home. Basement, half-finished rec room, bedroom, workshop and bathroom. Open house 12 to 5 Saturday and Sunday. 3019 Volmer Rd. 478-5349.

BY OWNER. 3-YEAR-OLD SPAcious 3-4 bedroom home. Full basement, wall to wall 3 sets plumbing. Carport. Sundeck. Just past Langford Lake. $58,500 or offer. 478-4216.

BY OWNER—ROCKHEIGHTS
Prime Esquimalt District, 4-bedroom home, lot size 100x200, walking distance to schools, parks, bus and shopping. Terms can be arranged. $69,900. 388-9367, 658-5564.

3945 GLANFORD. OLDER three-bedroom home with basement and carport. $42,900. Part of strata title 8-unit complex. $150 per month for maintaining grounds available to the buyer. 592-0662.

OFFERS INVITED
3780 CAREY RD.
384-1698 479-2855

PRIVATE—3 BDRMS.
Nicely decorated townhouse, 1200 sq. ft., 1½ baths, swimming pool, for $32,900. Call 388-4192.

$4600 REDUCTION. NOW $59,900. 4-bedroom, 1½ bathrooms. Open House. Tuesday to Friday 4 to 6 p.m. 891 Kindersley, Esquimalt.

HANDYMAN SPECIAL
Esquimalt older 3-bedroom $35,500, by owner. 658-5978.

2-STOREY HOUSE, ½-LOT, $28,000. Name your own down payment, 2-bedroom, 595-6616.

5-ROOM HOUSE FOR SALE $40,000 near offer. 385-5126.

253 COUNTRY HOMES AND PROPERTIES

REALSPAN PROPERTIES LTD.
1031 VANCOUVER ST. 388-6454

ONE-THIRD ACRE BRENTWOOD BAY $66,900

This quality home is on a 82x177 ft. lot in beautiful Brentwood. It is a full basement home of almost 1400 sq. ft. It has 3 bdrms, oak floors throughout, has a large family kitchen, 3 bathrooms and the lot is professionally landscaped. Quality of materials and excellence of design and workmanship are evident at first glance. For private viewing call:
BLAKE CROTHERS
388-6454 652-2553

"COUNTRY SEAVIEW CHARM"

WITH CITY CONVENIENCE. Often cherished but never realized. You can own your dream house surrounded with pleasant old charm, including grandmother's plate rails for that extra touch of class. Very sunny, bright, spacious yet cozy living awaits you. Yes, a true entertainment size sep. D.R. 3 very spacious BRs plus a dream of a den, beautifully panelled. Just imagine this much home with potential development downstairs, all gracefully spaced near tall fir trees and sugar pines, and still large lawns and garden. Under $80,000 but worth your time to view it. Call:
386-2111 E. W. PROKOSCH 477-2194
MONTREAL TRUST CO.
OPEN HOUSE
Thurs & Sat. Aft.

SEAVIEW MINI FARM

Modern custom built home on 1 acre in N. Saanich. Quiet country road with no traffic. 3 minutes to sandy, calm beach. Sunny location backing onto fields, barn and paddock.
Charming LR with antique brick FP and beams, Dining area opens onto large covered sundeck. Kitchen with breakfast area. Utility. Large part-finished rec. rm. and ground level bsmt. 3rd BR or den workshop. Big carport. This is an immaculate home of excellent quality designed for easy living. Ideal for lovers of horses, dogs, gardening, clams or just peace and quiet. Newly listed exclusively to sell at $77,900.
656-2924 MAJOR LACE 656-2438
MONTREAL TRUST CO.

Waterfront

Charming 7-year-old waterfront home in North Saanich. Three bedrooms, large in-line living-dining room, two bathrooms, basement and attached garage. Electric tram down to nice beach. $115,000. ML 27475.

½-Acre

½-acre lot in Sidney with access on two streets. Future subdivision may be possible. Older 3-bedroom house with detached garage presently on property. $67,000. ML 26929.
CAPITAL REGION AGENCIES
656-3951

OCEAN VILLAGE

Country living at its best. By the sea, wide variety of beautifully appointed condominium homes, all on oceanfront property. Many extras such as direct access to deep sea docking at your doorstep.
OPEN HOUSE
TUES. — SUNDAY
Noon - 5 P.M.
or call
642-5254

SAANICH PENINSULA PROPERTIES LTD.
For real estate requirements
2354 Beacon Ave., Sidney, 656-4000

SIDNEY REALTY LTD.
Real Estate — Insurance
Serving the Saanich Peninsula
656-3928

256 WATERFRONT PROPERTIES

SINCE 1887
Pemberton, Holmes Ltd.
1000 Gov't. St. 384-8124

1.04 ACRES LAKEFRONT REDUCED TO $67,000

This has to be one of the finest buys on Salt Spring: a Jennie Butchart of the Island. 1450 Sq. Ft. features on level. Cedar siding, cedar shake roof. Carport with circular driveway set well off the road. 24x16 LR with wall-to-wall carpet, magnificent FP, 12x11 formal DR, large master BR, 12x11.9 and den or sewing room, 7.4x12. Washer, dryer included. Garden shed. Lady owner moving to Holland. For your appointment, please call:
CLIFF ANDERSON
477-3994 or 384-8124

BEACH WATERFRONT

Your chance to own one of the finest remaining waterfront sites in North Saanich. Approx. ¾ acre beautifully treed and secluded with fantastic view of Gulf Islands and Channel. Piped water available, on new MLS. Please call:
For drive by or extra information
CLIFF ANDERSON
384-8124 or 477-3994

METCHOSIN 6 ACRES WATERFRONT

LEVEL GRASSLAND, FENCED AND CROSS FENCED. ENCLOSED HEATED SWIMMING POOL. 8-ROOM THERMOPANE HOME. 1000 SQ. FT. GLASS HOUSE. LARGE, HIGH CONCRETE BARN-WORKSHOP WITH COOLER. CHARMING GARDEN, STEPS TO BEACH, SHEEP SHEDS, GARAGES, ETC. QUITE OUTSTANDING VIEWS. BEAUTIFUL NOW, AND TREMENDOUS POTENTIAL. (MLS) 4455 PARRY CROSS ROAD.
DESMOND HOLMES
478-1227 384-8124

DEVELOPMENT OPPORTUNITY

CADBORO BAY — 10-MILE POINT. 1.88 acres — $175,000 MLS. Is your life-long dream to own a parcel of land with future subdivision potential? This is a beautifully treed site offering an estimated 7 larger than average lots. This property is adjacent to a larger proposed residential development now in process. For further information regarding the financial terms, sewer services, etc., please call:
CLIFF ANDERSON
477-3994, 384-8124

WATERFRONT SHAWNIGAN

I have a 7-acre property with about 85' lake frontage and am looking for 10 camping families who would like to invest $5,000 as a down payment on the most beautiful wooded property with meadows to camp in. Interested? If so please phone EDITH GUTEMAR 592-1049. MLS.
J. H. Whittome & Co. Ltd. — Royal Oak Branch

WATERFRONT
ABOUT 1½ ACRES
Privacy. Seclusion. Safe boat moorage or anchorage. Good beach access. Has 1-bedroom summer cottage $100,000. MLS 24017.
CALL: JOHN HOLMS at 386-7521
612 FORT ST.
BOORMAN INVESTMENT CO. LTD.

WATERFRONT
TREED LOT
1.56 Acres
East Sooke Road
$35,000
Lee Wrobel 388-6275 Pager 654
British American Realty

CHERRY POINT—NEAR DUNCAN
Choice waterfront 1-acre, 282 ft. with 2 rental homes plus owners home. 1.6 acre foreshore lease. Trades on rec vehicle, boat, property considered. Price open to offers. Phone collect 746-7359.

COWICHAN LAKE
240 feet of waterfront, 2.4 acres, very private, property extends to low water line. Zoned recreational-commercial, $85,000. Box 83, Youbou, B.C., V0R 3E0. 745-6660.

COWICHAN RIVER
300 ft. river front on large pool, good fishing and safe swimming, 5.7 acres of wooded seclusion, 1 mile east of Lake Cowichan. 656-5991.

TWO 1-ACRE LOTS FOR SALE on Sooke Harbour, over 500 feet waterfront. T. Davies, 388-9181, 477-0511.

258 CONDOMINIUMS and TOWNHOUSES

Prestige Condominiums OAK BAY 2605 WINDSOR RD.

(Now Completed)
Outstanding suites with ocean and park views. Swimming pool, hydro, swirlpool, sauna, steam room, social lounge, controlled entrance parking.
VIEW MON. TO SAT.
1:30 to 4:30
PETER NASH

OAK BAY 2323 HAMIOTA

(Corner Cadboro Bay Rd.)
14 superb suites all with fireplaces, 2 baths, and ensuite laundries. Some excellent seaviews. From $65,000.
OPEN MON.-SAT.
1:30 to 4:30
H. WHILEY—W. MOHR

FAIRFIELD 1019 McCLURE

8 only, 2-bdedroom corner suites. Fireplaces, individually decorated. A small quality building. From $43,700.
OPEN TUES. to SAT.
1:30 to 4:30
H. BLAKE
For private appointments call:
598-3321

JACK MEARS
OAK BAY REALTY LTD.
Member
Relocation Services Canada
2194 OAK BAY 598-3321

3 BED Display Home TOWNHOUSE A.H.O.P.

INCLUDES:
—display home
—decorating
—appliances
—legal fees

$740 TOTAL
income to qualify

MONTREAL & NIAGARA STREETS

To View Phone
Gerry Lloyd 477-1841
479-4105
Daon 383-2834

258 CONDOMINIUMS and TOWNHOUSES

DIAMOND DEVELOPMENTS LTD.

BUY DIRECT and SAVE

Only 1 one-bedroom suite left from $32,900 and 4 two-bedrooms from $46,900 at:
1170 ROCKLAND
(Corner of Linden)
OPEN DAILY 2 to 8
SAT.-SUN. 12 to 5

We also have suites left in Woodstone Place at 1039 Linden — all two bedrooms from $47,900. We have a one bedroom unit at 303-1235 Johnson in a steel and concrete bldg. at only $26,900. SORRY — Wembley Manor has been sold out!
JIM WEST
386-1255 or 595-4094 (res.)

McKENZIE HOUSE

VICTORIA'S FASTEST SELLING CONDOMINIUM EVER!

Thirty-four of today's most astute buyers have added up the advantages of buying versus renting and chosen McKENZIE HOUSE.

THE REASONS ARE SIMPLE. Our location, amenities, financing, price, finishing, etc., etc., make McKenzie House truly a remarkable value. In the market for better accommodation at a reasonable price? Give yourself a new chance at better living. View McKENZIE HOUSE NOW! OPEN HOUSE DAILY, 12 noon-8 p.m., 1490 Garnet Rd. (near the library at Cedar Hill and McKenzie) or call 477-0176.
TOD-HACKETT Construction Ltd.

ORCHARD HOUSE CORNER VIEW SUITE

This is a one BR unit with unparalleled views from Oak Bay waters to the shores of Port Angeles. Seldom do corner suites come available and it has an attractive 10% assumable mortgage. Close to Beacon Hill Park it offers two appliances, drapes, underground parking and amenities such as a pool, sauna and more. To view this vacant and newly decorated suite priced at $33,600 please call.
Courtesy to Realtors. Lock Box.
GLADYCE McLURE
385-2458 477-5665
Byron Price & Assoc. Ltd.

"BEST BUY IN ORCHARD HILL" $44,900

A deluxe end townhouse across from the pool. Priced to sell quickly as owners have purchased. A fourth bedroom and finished rec. room with bar in basement. Very low down payment possible with monthly payments below $325 under G.A.P. financing. MLS. BRUCE F. GIBSON 598-5144 pager
T. L. Mann & Associates Ltd.

RIM ROBERTS INVESTMENTS & MANAGEMENT LTD.
702-1175 DOUGLAS 388-6691

614 FERNHILL PL.

ESQUIMALT
A unique opportunity, 5th floor penthouse with fireplace, 2 bedrooms, 2 full bathrooms, $49,900. Also 3 units with quiet pleasant garden outlook.
$41,500 to $44,900
See them today
JOE MANTON 382-5211

COME TO OCEAN VILLAGE

and discover the spectacular ocean views from these luxuriously appointed oceanfront condominiums and townhouses. Use the deep sea docking facilities and many other amenities.
Truly a unique setting for these lovely homes.
OCEAN VILLAGE
OPEN HOUSE
TUESDAY — SUNDAY
Noon - 5 p.m.
or call
642-5254

ONE LEVEL DELUXE TOWNHOUSE ADULT-ORIENTED

2 BRs, FP, front and rear patio, 5 appliances, quality carpeting, rec room with therapy pool and saunas, billards. On approx. 2 acres containing 18 units. Open for viewing anytime, $59,500. Grand Oaks, 3968 Cedar Hill Rd. phone an owner, 477-7071 or 385-1491.

INSIST
on seeing this townhouse at 278 Island Highway before you even consider any other. (Turn at View Royal Fire Hall.) It's every bit as lovely inside. 2 BRs, den in bsmt., auto garage door off lane. Adult oriented. This complex has always been full and has the highest demand. Offers to $52,500 and you will love it.
478-5561 FRED CRAIG 642-5886
BLOCK BROS. REALTY LTD.

AN OPPORTUNITY
to enjoy views of ships passing, the Olympic Mtns., freighters and cruise ships at Ogden Pt. This 2-bdrm. strata home has a fireplace, in-suite storage, 2 baths, washer, dryer plus 4 top quality kitchen appliances, quality carpets. Truly a luxury home at asking price of $59,500.
D. R. NELSON
386-3231 478-1847
BLOCK BROS. REALTY LTD.

BY OWNER
Large Condominium
Children and pets welcome. 2 bedrooms, 1½ baths, large living room and dining room, eating area in kitchen, security parking, will sell fully furnished, close to schools, shopping centre, bus transportation. 385-8968.

NOTHING DOWN

Large three-bedroom townhouse, 2 baths, fridge, stove, washer, dryer, W-W, up to 1275 sq. ft. with payments from $279 per month. Loiselle Bros. 383-4568.

SPENCER CASTLE — FOR SALE by owner due to increased family ties, large condominium, will consider trade for home with same value. 386-0489.

NEAR BANKRUPTCY. MUST sell one bedroom condominium on Esquimalt Rd. $25,000. Just take over payments. Call collect 338-8223 after 4 p.m.

LAUREL POINT
One-bedroom, $57,500. 477-9437.

258 CONDOMINIUMS and TOWNHOUSES

SPENCER CASTLE

If you are considering condominium living, come and compare our unique development. This final building completes the development of 105 suites set in 4.75 acres of beautiful grounds. The castle offers central amenities such an saunas, heated pool, billiard room and guest bedrooms.
When you purchase at Spencer Castle, all suites have two directional views and offer the purchaser the unique opportunity to create their own interior environment, with or without the assistance of our staff. Select your own flooring, wall coverings and fixtures, and design the breakfast bar to reflect your personal taste.
The concrete and masonary structures offer maximum fire protection and minimizes between suite noise penetration. Call now for an informal tour and explanation of our very special development.
From $73,500
Telephone: 384-2944, 384-4013
Anytime: 386-3816, 479-7286
"A different concept in living"
DANZO & FRANCO HOLDINGS LTD.

FARMER
INVESTMENTS & REALTY LTD.
825 Bay St. 382-2134

NO GROUNDS TO KEEP NO GARAGE TO SWEEP 1149 ROCKLAND

WE HAVE 3 QUALITY CONDOMINIUMS, 951 SQ. FT. $50,000. 996 SQ. FT. $53,000, 1313 SQ. FT. $65,000. ALL HAVE 2 BEDROOMS, 2 BATHROOMS AND DOUBLE GLAZING. BRIGHT UNDERGROUND PARKING, SAUNA AND SWIRLPOOL AND LARGE WELL-EQUIPPED WORK SHOP. CALL NOW 382-2134 BOYD SADLER 592-1929.

SWINERTON'S REALTY WORLD

Watch the Ships Go By

From the picture window of this cosy ground floor 1-bedroom suite, Just across from the Oak Bay Marina. Owner has bought and the suite must be sold. Asking $39,000 and open to offers. Call JIM MURDOCH 592-4530.

Beach Drive Co-Op Reduced $4,500! Now $35,000

Lovely fully carpeted suite and shares in a fine adult-oriented co-operative apartment situated on bus line just 1 block from Willows Beach. Comprises 21x13 LR, 11x8 din.-rm., 3 appliance kitchen, 4-pce. bath, twin size master bedroom and plenty of storage and locker space. MLS 25879. Act quickly on this excellent BUY!
385-2481 ED JUPP Res. 592-1019
Swinerton's Realty World

P.R.B
P. R. BROWN AND SONS LTD.

MUST BE SOLD

to close an estate, a compact one-bedroom condominium in one of Oak Bay's nice blocks, near the sea and village. Listed ML at only $32,900 it offers many years of happy, comfortable living accommodation in this quiet backwater of Victoria. Arrange a viewing appointment now with:
STAN WINTERBOTTOM
Off. 385-3455 Res. 598-2253

OPEN HOUSE 402-1325 Harrison Thurs. 6-8:30 p.m.

Want an OFFICE or HOBBY RM. in your own suite without sacrificing the 2nd bedrm? Here's a unique opportunity to have the best of all worlds in a lovely location at an exceptional price! Illness forces sale of 1285 sq. ft. immaculate TOP FLOOR, corner ste at only $42,900. IN-STE. utility rm. wired for full-size W-D; WRAP-AROUND sundeck for added BRIGHTNESS; dining area with window; extra-wide kitchen boasts of sensational COUNTER SPACE and deluxe appliances. SMALL complex close to Rockland area. MLS. For prior viewing, call
DONNA FOSS
REAL ESTATE LTD.
477-7291 384-8075 (Pgr. 504)
D.F.H. REAL ESTATE LTD.

For Sale By Owner

3-BEDROOM TOWNHOUSE
1½ BATHS
FINISHED REC ROOM
Lge. LR with Fireplace
WALK TO UVIC
POOL AND SAUNA
OFFERS, $52,000
477-9847

SACRIFICE — $37,900
Fairfield — 2 bedroom new unit on 3rd floor corner, 4 kitchen appliances incl. dishwasher. Eligible for $1,000 grant, terms easily arranged.
BOWDEN REALTY 388-5524

LARGE BACHELOR UNIT. FANtastic opportunity for young single adult. Entertain your guests at the pool, on the golf putt, enjoy relaxing sauna and swirl pool. Yours for $27,000. Inquiries call 384-8338 after 5 p.m.

258 CONDOMINIUMS and TOWNHOUSES

JACK MEARS
OAK BAY REALTY LTD.
Member
Relocation Services Canada
2194 OAK BAY 598-3321

GOODWIN MANOR
Two-bedroom top floor suite with exceptional views of straits, Mt. Baker, etc. Steel and concrete building within half a block of Oak Bay Promenade. Separate dining room. 4-pce. bath. ½ bath ensuite, huge balcony, five major electrical appliances. $72,000. To view call:
BILL RICHARDS at 598-3321 or 595-6219.

A FANTASTIC SEAVIEW MOUNTAIN HOME
On 4th floor of Clarence House overlooking Beacon Hill Park. Plush champagne carpeting, tinted windows, cosy hot water heat. Large master with huge walk-in closet dressing room and 4-pce. ensuite. 4-pce. guest bathroom too. Large bright den. Gourmet kitchen. Luxurious living room. Ensuite laundry. Refreshing rec area with swimming pool, swirlpool, and sauna. Fully equipped guest suite for out of town guests. Steel and concrete building. If you're looking for a carefree exciting retirement Clarence House stands out head and shoulders. Priced very attractively at $64,500.
JACK PETRIE at 598-3321. Call now.

OAK BAY AVE.
Close to stores, bus downtown, and prestigious Rockland in superior, near-new building. Two-bedroom ground floor suite. Large master bedroom has ensuite plumbing. Desirable location, bargain price of $49,900. Hurry please.
PHYLLIS COUTTS or
RALPH NEWTON-WHITE

IF YOU CARE Enough to Live The Very Best INVEST IN

Oakdale Estate
3960 Cedar Hill Road
At McKenzie 386-6762

Victoria's Finest Condominium Value
Nestled among four acres of wooded splendor with breathtaking views from every window. These two-bedroom suites offer the ultimate in condominium living.
VISIT OAKDALE ESTATE TODAY!
OPEN:
Weekdays 1:30 p.m. to 8 p.m.
Weekends 1:00 p.m. to 5 p.m.
Landmark Properties Ltd.
386-6762

KNOWLES REALTY LTD.

ONLY ONE LEFT

YES, only ONE CHANCE LEFT for a lovely condominium home at the popular:
"HILLSHIRE"
1525 Hillside Ave.
—1 Bedroom plus den
$33,500
Laundry facilities on two floors. Games and hobby rooms. Call: for an appointment to view:
384-8101
595-3022, 385-9921
384-8075 pager numbers 307 or 398.

2 BEDROOMS PLUS DEN $45,900 DOWN PAYMENT $0

A unique 2-level luxury condominium with ultra modern 16' vaulted ceilings, expensive woodwork. Main level consists of large living room, separate dining room, kitchen with eating area, and master bedroom. Upper level features one bedroom and den overlooking main area. Building contains indoor swimming pool, swirl pool, library, billiard room, and tennis court. Owner leaving country, therefore an excellent buy for this most interesting suite. 477-2767.

Patio homes Open Daily 2-6

Seven semi-detached California-styled patio homes nearing completion. An alternative to town-housing. Quality comparable to $100,000 custom homes.

Features Include
—3 bedrooms
—1½ bathrooms
—family rooms
—fireplaces
—3 garden patios
—attached carports

Ultimate Privacy
A first for Victoria, compare the planning and construction. Drive to Jolly Place 1 block south of McKenzie and Glanford intersection.
$60,900 to $61,500
PHONE 592-0662

JOFFRE MANOR
1121 ESQUIMALT ROAD
QUALITY CONDOMINIUMS
1 Bedroom from $31,200
2 Bedroom from $36,900
3 Bedroom at $45,900
In a new building large enough to have a Resident Manager yet small enough to have friendly neighbours.
Open Mon. thru Sat. 2:00-4:00.
or phone:
B. E. JEFFERY 598-3321
JACK MEARS OAK BAY REALTY LTD.

Westport
1020 ESQUIMALT RD.
We make your payments for 6 months.
Only 4 luxury suites left. 2 bdrms., 1½ baths, kitchens with eating area.
Don't buy until you "See the Westport." Open Tues.-Sun. 1-4 P.M. or call Bill Nesbitt, 388-5679.
E. Y. CONSTRUCTION 658-5811

IF YOU'RE LOOKING FOR A 3-bedroom finished rec room, 1½ bathrooms, fireplace, close to schools and shops, with playground and swimming pool. Look no further than this beautifully finished end unit townhouse, located in Glanford area. Phone 479-5689, to view.

TRANSFERRED, MUST SELL 1-bedroom condominium on Esquimalt Rd. No down payment, just take over payments. Full price $25,000. Call collect after 6 p.m. 338-8223.

LAMPSON, ESQUIMALT, 3-BEDroom modern, $27,500, flexible terms. Close to schools, shopping, recreation. Fridge and stove. 478-9965.

258 CONDOMINIUMS and TOWNHOUSES

Just Listed

NEARLY NEW TOWNHOUSE. Over 1200 sq. ft. finished. Very convenient plan and nicely decorated. Private patio. Includes stove, fridge, B-I steam bath. 2 BRs, very nice family room, lots of storage, small complex. Walking distance to Parliament Blds. Owner transferred and wants quick sale. Offered at $56,900. MLS.

Estate Sale

FRONT SEAVIEW SUITE — RUDYARD KIPLING — 1420 BEACH DR. 2 BRs and 2 full baths, almost 1300 sq. ft. Prestige bldg. Very carefully supervised. The very best location.

A Rare Opportunity

1. Owner transferred
2. Property vacant
3. It has to sell
4. JUST REDUCED to $39,900
2 BRs, 2 baths, includes appliances, large L.R., D.R. view of Harbour and San Juan Strait. MLS. Sacrifice price of $39,900.

For further information or viewing on the above properties, please call:
386-2111 E. W. PROKOSCH 477-2194
386-2111 ROY KAISER 477-6813
MONTREAL TRUST CO.

Alive, Well & Living In—Orchard Hill

Sound good? This could be you ENJOYING life in this BRIGHT 2-bedroom corner suite. SAUNA, SWIRL and HEATED swimming POOL, lawn BOWLING and GOLF greens are awaiting you in this LUXURY building, located just blocks from our CITY CENTRE. OFFERS taken, in $40,900. Call TODAY — You'll be glad you did. MLS.
EILEEN MILLS
BUS. 598-5144 RES.: 477-7050

DON'T DELAY $1250 DOWN

Only a few new A.H.O.P. TOWNHOUSES are left in JAMES BAY. If you gross $750 per month you may take ADVANTAGE of GOVERNMENT housing GRANTS. MLS.
GERRY MARTIN
BUS.: 598-5144 RES.: 477-7050
T. L. Mann & Associates Ltd.

MAKE US AN
OFFER
ON THE LOW, LOW ASKING PRICE OF $36,500, FOR THIS 2-BEDROOM SUIATE AT THE UNIVERSITY PARK TERRACE. A DELIGHTFUL SUITE AT A GIVE-AWAY PRICE: CALL FOR FURTHER INFORMATION:
MURRAY LAWSON
388-6275 — PAGER 2478
OR PARK PACIFIC INVESTMENTS, 383-4124

$495 DOWN

Monthly (PIT) $209 — AHOP 8% interest. Minimum income requirement $700. Priced from $28,900. 1 and 2 bedrooms. 830 Esquimalt Rd. Open weekdays 4:30 to 7, Sat. and Sun. 1-5 p.m. Byron Price and Assoc. Ltd., 385-2458.

BY OWNER
Two bedroom condo in University area, washer dryer in unit, sauna, swirlpool, billiards, underground parking $42,500. 477-0489.

TWO BEDROOM DELUXE CONdominium in prestige downtown building. Southern exposure, $59,500. 384-0358.

3-BEDROOM TOWNHOUSE, 1½ baths, laundry room, ample storage, large patio, swimming pool. By owner. $38,500. 388-5001.

LUXURY TOWNHOUSE, 1572 square feet, many features, asking $58,500, phone 385-7859 after 5 p.m.

263 GARAGES FOR SALE, RENT OR WANTED

PRIVATE UNDERGROUND parking, near Government buildings, from November, $18 monthly. 656-6192.

CARPORT FOR RENT, $10 monthly. Good for car, small boat or pickup. 595-5749.

265 HOUSES WANTED TO BUY

HAVE PURCHASERS

Esquimalt or Lakehill, must have extra parking, large DR, basement with workshop, large lot with garden. Up to $80,000. Colwood, Glen Lake, 2 (or 3) BRs, no basement, or split level with secluded backyard. Up to $65,000. Within 4-mile circle, half acre or large lot with older house. Some fixing OK. Cash to you. Please phone if you can help us find something suitable.
JO LENNOX 388-6275 Pgr. 769
MARILYN MOORE, 382-8015
Homefinders, Wall & Redekop

WANTED. Modern 2 or 3 bedroom home with in-law suite up to $80,000 in Esquimalt or City. Please call:
MADGE ROBBINS
384-9335 384-9072
david burr ltd.
655 Fort St. 384-9335

YOUNG LADY

Wanted: 2-3 bedroom home in central location preferably with basement. All cash to you, up to $45,000. Please call in confidence OLE KNUDSKOV 479-2764 or 388-6275 pager 2342 Castle Properties.

SEPTEMBER 30th

Woman needs 2-3 BR home with nice tidy lot on quiet street. All cash to Vendor, call LARRY QUAGLIOTTI, 386-6164 or 477-7988, Castle Properties.

NAVY OFFICER
and wife want a good sized, 3 bedroom, older style home on a quiet street in Greater Victoria. Up to $50,000 cash. Call CHRIS GREIG 386-6164 or 478-5953. CASTLE PROPERTIES.

SINGLE LADY

URGENTLY requires small two-bedroom house or small side-by-side duplex. All cash to vendor BEN GREIG 386-6164 or 598-3105. Castle Properties Ltd.

PRIVATE PARTY WANTS DEsireable two- three-bedroom with in-law suite. Prefer view. Value $50,000-$70,000. If price is right, all cash. Victoria Press, Box 117.

CASH
For older home needing repair phone 652-1582 anytime or leave message.

PRIVATE
Want older home, will purchase for cash. 479-2209.

268 LISTINGS WANTED

I have serious buyers who need:
1. OAK BAY — Small family home, mid-sixties, near elementary school and shopping.

2. COLWOOD — 3-BR. plus family room and large living room and developed yard.

3. GORDON HEAD — 3 or 4-BR. plus family room, up to high 70s. Must be nicely developed and in like-new condition.

Call now: DOUG CODDINGTON, 595-0795
PEMBERTON HOLMES LTD., 384-8124
1000 Government St.

CAN GIVE PROMPT ATTENTION on realistically priced homes. Free market evaluations. Clarence Wonnenberg. Castle Properties Ltd. 386-6164.

268 LISTINGS WANTED

Charman Pacific Realty Ltd.
608 Broughton Street

270 EXCHANGE REAL ESTATE

CONDO FOR HOUSE

Have client who wishes to swap 2 BR U-Vic condo for small Victoria home. $42,000 price bracket. Inquiries call: ALAN P. PETERSEN 386-0652 or 592-2431. Lansdowne Properties.

TRADE

We have two homes priced at $60,000 each and we want a new, bigger say 1,500 sq. ft. in Gordon Head on Central Saanich or? Up to $90,000. Call OLE KNUDSKOV 479-2764 or 388-6275 pager 2342. Castle Properties.

2-BEDROOM CONDOMINIUM, many extras and a pool, appraisal value $30,000, $8000 equity. Take low down payment, Firebird or Corvette towards the deal. A good start for young couple. Phone after 6 p.m., 383-4317.

TRADE 5-ACRE $100,000 FRUIT farm (1,300 fruit trees), fully equipped in Okanagan Valley for country home with some property around Victoria. H. Bitterman, 388-7557. Capital City Realty Ltd.

WOULD LIKE TO SELL OR trade 2-1 bedroom condominiums in high rise, all amenities; for small house. 385-6928.

EXCHANGE NEW HOME IN North Saanich for what have you? 656-4745.

271 LOTS FOR SALE

ARDMORE ESTATES

"Probably the last development of its kind on the lower Island."
Choice 1-Acre lots in a unique setting of 26 acres bordering the Ardmore Golf Course. All interior lots feature underground hydro, telephone, and cablevision. Every lot has its own proven well.
This is an area of fine homes of lasting value and well worth your time to view this fine development.
Prices start from $34,500 and we have bank financing available. And we'll take the equity in yor home in trade.
OPEN EVENINGS AND WEEKENDS
(Off West Saanich Rd. to Bradley Dyne Rd.)
HENDERSON REALTY LTD.
385-9741

CUAULTA HEIGHTS

Dobraden Holdings Announces Price Reductions on all lots Some Up to 22%
From Victoria, turn left off Sooke Rd. onto Fulton, right onto Bexhill, to end of Bexhill. For information call Mr. or Mrs. Sewell at 658-5713. Salesperson on property 11:30 to 4:30 Saturdays and Sundays, or showings by appointment.

N. SAANICH

Level ¾-acre loc facing south on quiet country road. Pleasant mountain views to the rear. Bored well producing 7 gal. per min. on test. $31,000. MLS.

Choice of 2 pleasantly treed corner lots in the beautiful Ardmore area between the sea and golf course. Easy access to the beach. The road development charges paid. 1.03 acres at $35,000 and .96 acre at $32,900 with terms considered.
656-3924 MAJOR LACE 656-2438
MONTREAL TRUST CO.

DEEP COVE

Chalet Road — Over ½-acre lot with water connection. Mainland vendor will look at offers.
NORMAN ROSS & ASSOCIATES LTD.
440-1070 DOUGLAS 382-6151

"CADBORO BAY"

Rarely has any lots available. We have 3 left, priced in the 30s. Completely ready, all underground services, well located on a no-thru street. Close to sandy beach, shopping, bus, school. Among top-quality houses. Don't delay — Call today. MLS.
386-2111 E. PROKOSCH 477-2194
386-2111 R. KAISER 477-6813
MONTREAL TRUST COMPANY

RIVERFRONT RETREAT
Trees, rocks, crystal clear river, remnants of cabin. Near Victoria but for a rugged types only. Easy terms, $19,900.
PHYLLIS COUTTS or RALPH NEWTON-WHITE at 598-3321.
JACK MEARS
OAK BAY REALTY LTD.

LOT FOR SALE

There could be a good return on your money in the future if you invest in this 50x138 lot in the Hastings area. Am looking for offers up to $9500. MLS. GEORGE WALL, 386-2955 or 477-0548. CENTURY 21 Mayfair Realty.

7 LARGE LOTS

Choice Gordon Head location on Thornhill Crescent and Cheverage Place off Kenmore, $30,000-$36,000. Phone 386-2261, 9-5.

Townhouse Site

14 unit site for sale, proven sales, area near park, school and beach.
REASONABLE TERMS
OWNER 383-2834

BRENTWOOD
Extra large lot on quiet cul-de-sac, bordering on Butchart Gardens. $27,800. Suitable plan and building cost available if required. Phone 479-4964.

For Sale By Owner

In Saanichton area, one lot for $33,000. Four lots at $28,500 or offers. 652-1579.

EXCELLENT GORDON HEAD location close to schools and university. Try your offer. Phone Jim Webber 382-7276 or 658-5977. Town & Country Realty Ltd.

BEAUTIFUL ½-ACRE SEAVIEW lot in Maple Bay. Nicely treed, on municipal water. For sale by owner, $27,000. Phone 112—748-1375.

BUILDERS
Larger than average Gordon Head lots, corner of Columbia and Tampico, $27,000 or offers. 385-8079.

TOWNHOUSE OR DUPLEX-zoned, 100x120', Esquimalt, $35,900. 382-8613 or 656-2185.

SIX LOTS FOR SALE, SOME treed, Brentwood area, $22,500 and up. 652-2710, 652-2910.

COMPLETELY SERVICED corner lot, 72x115, Cedar Hill Area, 477-1330.

PARKSVILLE PERIMETER, large seaview lot, 153x120. Phone 385-8958.

GORDON HEAD, SEVERAL good lots left on Brousson Dr., 477-5015, 477-4191.

LARGE SEMI-WATERFRONT lot. Kemp Lake, Sooke. $14,500. Financing arranged. 384-1639.

HIGH BROADMEAD, ½-ACRE sea view lot, quiet cul-de-sac. Phone 592-0662.

1 ACRE OF APPLE ORCHARDS with large modern mobile home. Pleasant area. 642-4407.

3 ESQUIMALT LOTS, CLOSE TO all conveniences. 477-4674.

271 LOTS FOR SALE

HAPPINESS IS

DEAN PARK ESTATES

FROM $28,500

The Saanich Peninsula's most beautiful housing development featuring:

1—Splendid views of the Straits, Gulf Islands and Mt. Baker.

2—Fully paved and curbed streets — well lit with full underground services. It's own water system and complete sewage system including the most modern sewage treatment plant on the Saanich Peninsula.

3—Well treed one-third of an acre lots.

4—Fully controlled development for environmental and economic protection.

5—Clean, fresh air — bright and cheery atmosphere. Quail, pheasant, deer, squirrels, natural country for pleasant walks.

6—Low, low taxes and all local improvements paid.

7—A few minutes to shopping (Sidney) good schools, the Panorana Rec Centre (skating, swimming, etc.), riding trails, golf courses, marinas, tennis courts and John Dean Provincial Park.

8—A home in Dean Park is a superior investment. We beg you to compare; you'll be happy you have.

Directions to Dean Park Estates: from Victoria, drive out the Pat Bay Highway to McTavish Road, just South of Sidney. Turn left on to East Saanich Road, drive half a mile and look for the sign and stone gate on your right.

For further information call:
SALES OFFICE
656-7041
ROBERT YOUNG
388-6275
Pager 821
OR 383-4124
ANOTHER QUALITY DEVELOPMENT FROM
Park Pacific

GORDON HEAD SINGLE FAMILY RESIDENTIAL LOTS

BUILDER AND PRIVATE INSPECTION INVITED
Follow Gordon Head Road To Edgelow St., Turn Right on Edgelow To The
"SANDELL PLACE" DEVELOPMENT SIGN
Near Recreational Facilities, schools and backs onto a new park.
PRICED FROM $28,000
386-6624
ANYTIME
Engineered Homes
120-645 Fort St.

5 ACRE PARCELS

Within 5-mile Circle of Victoria
$56,000 to $73,000
Ready to Build On
Phone or Write
Coastland Estates
479-2150 479-9486
350 Hector

LOTS OF LOTS

Triangle Moutain, from	$28,000
Selwyn Rd., from	$40,000
Goldstream, from	$23,000
Minah (Grange Rd.) from	$29,000

And many more
Some of these lots are up to 2 acres, may be suitable for duplexes, mobile homes or?
Builders please call us about special prices on group purchases at many of these locations. Financing available.
Channonne Douglas
388-6568 Vidco 388-4243

YOUR PRICE AND TERMS
Could be accepted on one or all of six lots. Reduced for quick sale. Located on ARLENE PLACE (off McKenzie, west of Carey) in prestige controlled subdivision. All underground services. No reasonable offer on reduced prices of $25,500 to $26,500 will be refused and low down payment on approved credit. More information and plot plan:
511 McKENZIE AVE
479-2855

DEEP COVE

Chalet Road — over ½ acre lot with water connection. Out of town vendor anxious to sell. Price $33,000. Please contact:
NORMAN ROSS & ASSOCIATES LTD.
440-1070 DOUGLAS 382-6151

SHAWNIGAN LAKE
3 well treed lots. Paved road. Build immediately. MLS
LOOKING FOR LOW COST HOUSING?
Ask me about nice clean mobile home on pad.
For further information on either of the above please call BOB CARTER, 598-6143, 385-2481.
Swinerton's Realty World

GORDON HEAD
Ready to build, 3 fully serviced lots, 4525 Seawood Terrace. 477-2075.

LADYSMITH — LANDSCAPED lot, 60x120, corner Fifth and French. Convenient to Hospital and schools. 245-4497 or 477-6593.

¾-ACRE EAST SOOKE, 100 yards from ocean with full view. $23,500 or offers. Weekdays after 5, 382-3447.

271 LOTS FOR SALE

Two half-acre lots near Deep Cove Marina with drilled wells. One lot is completely wooded and is priced to sell at $27,900, second lot is cleared and will have some sea view. Asking $26,900.
BRENTWOOD BAY
Large lot with potential of subdividing into 4 parcels in the near future. Good holding property. Asking $37,000.
656-5584 Ted Phillips 656-5337
BLOCK BROS. REALTY LTD.

10 ACRE VIEW LOTS
CENTRAL SAANICH
$69,900
TERMS AVAILABLE
lease call RICK HAWKES, Douglas Hawkes Ltd., 384-7128.
WATERFRONT
One building lot only, Swartz Bay, $44,900. Tel. 479-7480.

SECLUDED 5.14 ACRES
Amongst similar divided lots in Sooke. Hydro on site servicing small cabin. Standing timber makes this interesting for immediate logging. Further details call JOHN JENKINS 595-1535 or 598-5767 BOORMAN INVESTMENT CO. LTD.

13 LOTS
Developer would like to sell these 13 lots as total package. Ideal for BUILDER or TRAILER PARK DEVELOPMENT, Goldstream location. Call:
LORRAINE HETT
386-2911 478-2430
Homefinders, Wall & Redekop

LARGE BRENTWOOD LOTS
On beautiful cul-de-sac, parklike, full underground services, lighting, curbs, and paving. Area of fine homes. Llanfair Crescent off Wallace Drive, south of Marchant Road. See lot numbers and signs. Full details:
MARCONI REALTY 386-3941

GORDON HEAD LOTS AT $28,000. Will build home to your plans on our lot for a low lot cost to you of $26,000. Save $2000. Call now 477-0176, or 385-0135.
TOD HACKETT CONSTRUCTION LTD.

$23,500
Langford, perc tested, level. 478-7970.

GOLDSTREAM PARK
Beautiful lots — flat, serviced and ready for building. 478-6444.

273 PROPERTY FOR SALE

ALMOST THREE ACRES, corner property, older house. old orchard, one acre in strawberries, daffodils. Elk Lake-Beaver Lake, on Pat Bay Highway. Phone 598-7746 after 6 p.m.

CANADIAN COUNTRY PROPERties. Our 62nd year. Free catalogue. Tax Sale Service, Suite 404-VC, 85 Bloor Street East, Tronton, Ontario, M4W 1B5.

TEN MILE POINT
Half acre, Smugglers Cove Rd. 477-9437.

274 PROPERTY WANTED

URGENT!

Duplex lot GORDON HEAD, DONCASTER, or CEDAR HILL AREA WANTED, immediately. 477-0176, or 385-0135. TOD-HACKET Construction Ltd.

COULD? WOULD?
Small acreage with living accomm. needed — Peninsula preferred.
479-7668 Mary McGuire 479-1667
J. H. Whittome & Co. Ltd.
Royal Oak Branch

WANTED: TWO ACRE LOT METchosin Highland area between $25,000 and $33,000. 384-5045 after 5.

280 ACREAGE FOR SALE AND WANTED

REALSPAN PROPERTIES LTD.
1031 VANCOUVER ST. 388-6454

FARM OR FISH
SADDLE OR SWIM
If you're looking for a real investment in your family's health and happiness — Look no further. A 12 acre, immaculate family farm in Central Saanich. 5 acres cleared, 5 acres of treed riding trails. Features air conditioned home. Indoor pool and even a large stocked front pond. Of course, barn and out buildings. Do yourself and children a favor. Call for details. Price $210,000.

MINI FARMLAND
NORTH SAANICH
5 acres of quiet, cleared, level land waiting for a home. Fenced on 3sides, good road frontage. Price $58,900. (Trades will be considered.)
R. I. MURPHY
388-6454 592-7250

285 UP-ISLAND PROPERTIES

$89 DOWN, $89 MONTHLY
FABULOUS MYSTERY
BEACH LOTS
These lots are serviced with power, water, and tele. Located facing Denman Island with 2000 ft. of natural waterfront park included. Ideal for recreation or retirement. Terrific fishing throughout the summer with 2 boat ramps nearby. Winter skiing at Forbidden Plateau only 25 mi. These large lots are starting at only $14,900.
12 - 14 ACRES
FROM $36,500
Own a piece of the Island. Beautiful Beaufort Acres. Surrounded with pine trees is situated up high on a plateau. To the West you view the interior mountains of Vancouver Island. To the East the blue Georgia Straits. Ideal for a hobby farm or retirement. Live amongst the mountains with a 360 degree view, and yet only 20 min. from Parksville.
LAST
WATERFRONT LOT
Last waterfront lot left in exclusive Beach Estates, next to Departure Bay in Nanaimo. Richly treed lot with the back next to a natural 9 acre forest park with trails. Asking $34,900. Terms available.

For further information on any of the above please call Frank Decourcy Ney at 248-6167 or eves. Van. call Toll Free 684-6932 or 754-2311. Nanaimo Realty Co. Ltd., Box 1088, Parksville, B.C.

10 ACRES $2900 DOWN

Yes, it's true, only $2900 down and you can purchase one of these 10-ACRE parcels for your own estate home or farmette. Located on the Koksilah River at Cobble Hill, only 30 minutes from Victoria. These 10-ACRE parcels are offered for the first time at the low selling price of
$39,800.00
Call now for detailed plan of this superb subdivision.
PLAYFARE VENTURES LTD.
479-1383 388-6876 743-2680
Subject to Mortgage Approval

2 1-3 ACRES
STEVENS ROAD
Rural setting. Country. Not far to Prospect Lake. Views. Roadway roughed-in. $49,000. MLS 27383. Call John Holmes at 383-7521.
BOORMAN INVESTMENT CO LTD., 612 FORT STREET

5 ACRES—SAANICH
SPECTACULAR VIEWS
OF BRENTWOOD WATER
Treed acreage, fully serviced with hydro, telephone, cablevision, producing wells and paved road. Also perc. tested. Three 5-acre lots from $59,000. John Kennett, 384-0131, 385-1491.

280 ACREAGE FOR SALE AND WANTED

WATRFRONT 10.5 ACRES SOOKE BASIN, EXCELL. VIEW, TIMBER, GOOD SOIL, $117,500. PLUS 10.35 ACRES, OUTSTANDING VIEW, GOOD SOIL & TIMBER, $67,500. BOTH ON SOOKE ROAD EAST OF SOOKE. BRITISH AMERICAN REALTY. 385-1431 GEO. BREITER 478-8493.

REMOTE WATERFRONT ACREAGE $25,000

54 acres, 3000' of inlet and estuary on the tidal flats of Browning Passage in the heart of the Pacific Coast Flyway, west coast Vancouver Island. RON BURLEY, PEARSON-JOHNSTONE & ASSOC. LTD., Box 580, Ucluelet, B.C., VOR 3A0. 604-726-4447.

MOUNTAIN HOME ON 3.88 acres, Ryder Lake area, Chilliwack, 1,000 feet high. Overlooks Chilliwack River Valley and Cultus Lake. Complete privacy among large trees. 1,000 sq. ft. living space in post and beam cedar house with unfinished full basement, two fireplaces, huge sundeck. $78,000. 505-1866.

COURTENAY AREA

Elegant 2-bedroom home on 3.2 acres, nicely treed with meadow. Just completed house with custom built cabinets, doors, windows and decor. Asking $46,900, phone 658-5542.

COWICHAN BAY SEAVIEW

QUALITY built, 3-bedroom home on sewer and water, minutes from the bay. Needs landscaping, we must have a quick sale, so come in and make us an offer. Phone 748-4472.

LOVELY WATERFRONT LOT, one acre, 100' sandy beach, beautifully treed, adjoining Eaglecrest between Parksville and Qualicum. $59,900. 112-248-3225, extension 300.

LADYSMITH. 3 BEDROOM DUplex. Low down payment. Low monthly payments. Close to all amenities. Phone 386-8121, daytime.

OFFERS! 5 COUNTRY ACRES, Duncan area. For sale by owner. Phone 468-7308 (Nanoose) or 598-4850 Victoria.

MALAHAT 16.46 ACRES. PHONE, hydro available. $48,000. Phone 743-2958.

PEARSON-JOHNSTONE AND ASSOC. LTD.
Parksville Qualicum

290 FARMS FOR SALE AND WANTED

P. R. BROWN AND SONS LTD.

333 ACRES METCHOSIN. EXCELLENT HOLDING PROPERTY. CALL DAVID SCOTT — 656-3435 ANYTIME

293 GULF ISLAND PROPERTIES

A SECLUDED WATERFRONT RETREAT AT A FANTASTIC PRICE!

½-acre, fall frees with 120 ft. waterfront on idyllic Weston Lake, Salt Spring Island. Two-mile drive from Fulford Ferry. ½hr. sail from Swartz Bay. The solid cabin looks onto the lake and features charming raised hearth fireplace, part basement, cosy insulation, and a big country kitchen just made for entertaining. Long floating dock with great swimming. Excellent trout fishing. Here's the bonus! Price includes 2 rowboats, all furniture, utensils, and even some fishing gear. Would you believe all this for $41,000. Immediate possession.
JACK PETRIE at 598-3321.
JACK MEARS
OAK BAY REALTY LTD.

BEAUTIFUL SEA FRONT RETREAT

ON SATURNA ISLAND, just a 5 minute walk from the ferry. Peaceful and quiet, with beautiful views over Lyall Harbour and right across the Gulf to the British Properties. This is a two acre piece of land with 180 ft. of waterfront. The cottage is well away from the road. Built just 4 yrs. ago and features a lovely open plan. Fully wired and plumbed. Asking $59,500. Call: PETER BARDON 592-2431 Lansdowne Properties.

SALT SPRING HIDE-A-WAY

Approx. 2 acres of treed property, meadow lands & a creek. Ideal for holding property or a family with children. School bus within a block. As low as $500 down. Water and power. $18,900.
385-7721 Kent MacLeod 595-4273
GARDNER REALTY LTD.

PENDER ISLAND

Half-acre treed, service building lot. $9000. All offers considered. 385-0556 between 5 and 7 p.m.

SALT SPRING, 10 ACRES, ASKing $37,500, terms at 9 per cent. 112-732-9430.

294 MAINLAND AND OUT OF PROVINCE PROPERTIES

PALM DESERT GREENS, PALM Desert, California. Mobile home rentals — week, month, season. Also resales, mobiles and lots. Leon Salant, broker, 73-151 Palm Greens Parkway, Palm Desert, Ca. 92260. (714)346-1026.

SPELL IT OUT

When you have something to sell, the easiest way to find a buyer is to spell it out in print! You do that by placing a low-cost Classified A in the newspaper, telling our readers what you have to sell. We'll help you Give us a call today. at 386-2121.

Deaths and funerals

305 DEATHS and FUNERALS

BANKS—In the Royal Jubilee Hospital on September 20, 1977, Miss Mary Banks aged 86 years of 326 Simcoe St. Predeceased by her sister, Miss Christina Banks, Sept. 7, 1977. She leaves many friends in Victoria. She was a member of St. Andrew's Presbyterian Church.

Funeral service in the FAMILY CHAPEL of McCall Bros. on Friday, Sept. 23 at 1:00 p.m. with the Very Rev. Dr. J. L. W. McLean officiating.

BASTIN—On September 12, 1977, John (Jack) Edward Bastin of 4321 Birch Ave., Terrace, B.C., aged 54 years. Predeceased by his wife Ellen, March, 1977. Survived by his daughters, Michelle, Denise and Andrea Lisa. Served Canadian Merchant Navy, 1940-46, educated U.B.C. Principal, Caledonia Senior Secondary School, Terrace, B.C.

There will be no funeral. Contributions to a scholarship fund will be gratefully received c-o Caledonia Senior Secondary School, 3605 Munroe Ave., Terrace, B.C. V8G 3C4.

SISTER MARY CELSUS—Sister Mary Celsus, nee Catherine Shine, died at Victoria General Hospital on September 20, 1977. She was born in Newcastle West, County Limerick, Ireland on April 9, 1908, daughter of Patrick Shine and Anne Tancred. She joined the Congregation of the Sisters of Saint Ann, in Lachine, P.Q. in July 1928. She taught in schools conducted by the Order in Vancouver, Kamloops, Prince George, and Victoria, B.C. Her last years have been spent as a patient at Mount St. Mary Hospital, Victoria. She is survived by Sister Mary Justinian, former administrator of Mount St. Mary Hospital, two other sisters in Ireland: Mrs. M. O'Connor in Dublin and Miss Annie Shine. She also leaves two nephews: Patrick O'Connor in Dublin and Patrick Shine in London, England. She has four other nieces in London, England and one niece in Ontario, Canada.

Prayer will be held at Mount St. Angela, Wednesday evening at 7:30 and the funeral Mass on Thursday, September 22, 1977, at 10:00 a.m. with Rev. Carl T. Albury, celebrant. Cunningham Funeral Chapel in charge of arrangements.

DUNBAR—George Robert of Victoria, B.C., formerly of Vancouver, B.C. at Royal Jubilee Hospital on September 20th, 1977, in his 73rd year. Survived by his loving wife Bea, two sons: Roderick of Mount Vernon, Wash., and Dean of Nanaimo, B.C.; 10 Grandchildren, three sisters; nieces and nephews.

Funeral service will be held Saturday, September 24 at 11:00 a.m. in the Chapel of First Memorial, 4725 Falaise Dr. Rev. D. Chassells officiating. (CREMATION.) Flowers are gratefully declined, donations may be made to the Salvation Army. Arrangements by FIRST MEMORIAL SERVICES LTD.

FIELDHOUSE—In Victoria, B.C. on September 19, 1977, Mrs. Ida Henrietta Fieldhouse, age 63 years. Born in Killam, Alta., late residence, 324 Kamloops Avenue. She leaves her husband, Leonard, at home; daughter, Mrs. Marilyn Hirst, Victoria, B.C.; sons, Douglas Leonard, Campbell River, B.C.; and Norman Edward, Toronto, Ont.; eight grandchildren; brothers: Louie and Arthur Anderson, Killam, Alta.; and Norman, Ottawa, Ont., sister, Emma Hall.

Service will be held in the Sands Mortuary Limited "Memorial Chapel of Chimes" on Friday, September 23, 1977 at 3:00 p.m. Archdeacon A. E. Hendy officiating. Interment in Royal Oak Burial Park.
SANDS—VICTORIA

FIELDING—On Sept. 17, 1977 at the residence 201—2733 Bowker Ave., Ewart Lloyd Fielding, aged 83. A resident of Victoria since 1956 formerly of Sarnia, Ontario. Predeceased by his wife Charlotte (Elise) in 1972 he is survived by daughter Mrs. R. F. (Betty) Moxam of Victoria; three grandchildren: Carolyn Rowe, Christopher Rowe, and Mrs. June Leach of Victoria; one great granddaughter Roberta (Bobbi); one brother Frank of Toronto. He was a veteran of First and Second World Wars and served as a Major overseas with the Canadian Army. He was a member of the Vancouver Island Philatelic Society, an honorary member of the Cosmopolitan Club, and a member of the Masonic Order.

Funeral service in St. Peter's church, 3937 St. Peter's St., on Friday, Sept. 23 at 1:15 p.m. with the venerable Archdeacon A. E. Hendy and the Rev. W. Munday officiating. Interment at Royal Oak Burial Park. McCall Bros. Funeral Directors in charge of arrangements.

FLORCZAK — In Victoria, on September 18, 1977, Tadeusz (Ted) Florczak, aged 54 years, born in Poland and resident here for 14 years. He is survived by his loving wife Stella; 2 daughters, Bonnie Hartman and Eva Stubbings; 2 sons, Wally and Tommy Florczak; 1 brother Zenon Florczak.

PRAYERS will be offered in McCall Bros. FLORAL CHAPEL, Johnson and Vancouver Sts., on Wednesday, Sept. 21, at 7:30 p.m. MASS will be celebrated in Sacred Heart Church, 4040 Nelthorpe Rd., on Thursday, Sept. 22, at 3:00 p.m. with the Rev. A. Kwarta Celebrant. Interment at Royal Oak Burial Park.

FORREST—In Victoria, B.C. on September 20, 1977, Mr. Robert Forrest, aged 85 years of 467 Fraser St., resident in Victoria for 12 years, formerly of Toronto. Predeceased by his wife Robina. He was a member of the Esquimalt Branch, Old Age Pensioners Association and the Sons of Scotland and was a life member of Delta Lodge AF and AM No. 634, G.R.O., Toronto.

PRIVATE funeral service in the FAMILY CHAPEL of McCall Bros., on Thursday, Sept. 22 at 12:30 p.m. Interment at Royal Oak Burial Park.

HUNTER — In Victoria, B.C. on September 17th, 1977, Mr. William Wilson (Jock) Hunter, age 59 years. Born in Glasgow, Scotland, late residence, 336 Simcoe Street. He leaves his wife, Betty, Ottawa, Ont.; son, Robert, London, England. The late Mr. Hunter served overseas during the Second World War with the Royal Canadian Signals.

Services will be held in the Sands Mortuary Limited "Memorial Chapel of Chimes" on Thursday, September 22nd, 1977 at 3:00 p.m. Tony Roberts officiating. Cremation.
SANDS—VICTORIA

LaMARSH—On Sept. 19, 1977 at Duncan, B.C. Mrs. Susannah LaMarsh, beloved wife of George LaMarsh, of 181 McKinstry, Duncan, B.C., aged 88 years. Born in New Westminster, Mrs. LaMarsh had resided there till taking up residence in Duncan in 1944. She was a member of L.O.D.A. of New Westminster. Mrs. LaMarsh was extremely fond of flowers and gardening, as shown by the great display of flowers in her garden. Mr. and Mrs. LaMarsh celebrated their 67th wedding anniversary in February of this year. Predeceased by her son, Judson, accidently killed in 1944. Mrs. LaMarsh is survived by her loving husband George, 2 daughters, Mrs. Eva Smith of Burnaby and Mrs. G. Capella (Jean) of Duncan, 9 grandchildren and 10 great grandchildren.

Service will be held on Fri., Sept. 23 at 2 p.m. in Sands Funeral chapel (Duncan) with Rev. H. Ragg officiating. Flowers are gratefully declined. Should friends so desire, contributions may be made to the intensive care unit, Duncan, for use in the lounge area. Care of Mr. D. McDowell, Sands Funeral Chapel are in care of arrangements.
SANDS—DUNCAN

305 DEATHS and FUNERALS

MOORE—In Victoria, B.C., on September 20th, 1977, Mr. Percy (Pat) William Moore, aged 64 years, born in Victoria, B.C., late residence 1738 Green Oaks Terrace. He leaves his beloved wife, Phyllis, at home; stepdaughters, Mrs. Laurie Hurlburt and Lesley Luney, Victoria, B.C.; son-in-law, John Hurlburt, Victoria, B.C.; nephews and cousins. Mr. Moore was employed by the Victoria Press for many years.

Memorial Service will be held in the Sands Mortuary Limited "Memorial Chapel of Chimes" on Friday, September 23rd, 1977 at 11:00 a.m. Rev. William Z. Van Druten officiating. Flowers gratefully declined. Those so desiring may contribute to the B.C. Heart Foundation, 1008 Blanshard Street.
VICTORIA — SANDS

MURRAY—In Victoria, B.C. on September 19, 1977, John Murray, aged 83 years, born in Scotland, a retired employee of the Saskatchewan Wheat Board, Regina. He is survived by his loving wife, Laura; son Lyle and daughter-in-law Carol; two grandchildren, Sheryl and Scott; sister, Nan in Scotland and brother Andrew in Nova Scotia.

Funeral service in McCall Bros. Chapel, Johnson and Vancouver Sts. on Thursday, Sept. 22 at 3:30 p.m. with the Rev. Hugh Hunter of First United Church officiating. (Flowers gratefully declined).

PARKS — In Victoria, on September 19, 1977, Edna Marjorie Parks of 2535 Cadboro Bay Rd., born in Lumsden, Sask. and resident here since 1969. Widow of Clarence Reuben Parks, she leaves her daughter Nancy Claire Nicholls of Rialto, California, at present in Victoria; grandson Kyle; 3 sisters, Anne (Mrs. John Salmond), Florence (Mrs. W. E. Scythes) of Victoria and Dorothy (Mrs. L. Wilkie) of Lumsden, Sask. She was a member of Fairfield United Church.

Funeral service in McCall Bros. Chapel, Johnson and Vancouver Sts., on Thursday, Sept. 22 at 1:00 p.m., with the Rev. Dr. H. W. Kerley officiating. (Flowers gratefully declined. If desired, donations may be made to the Heart Fund, 1008 Blanshard St.).

SHANSE—Carol J. in Victoria, B.C. on September 17, 1977. Born in North Battleford, February 10, 1948. Survived by her husband Len; a daughter Jennifer; her parents Mr. and Mrs. Stirton of N. Battleford; also brothers and sisters.

Family service in Grace Lutheran Church. Pastor Nelson officiating. Interment to follow in the Royal Oak Cemetery. Flowers are gratefully declined. Arrangements by FIRST MEMORIAL SERVICES LTD.

SUTHERLAND—On September 20, 1977, in Victoria, Mrs. Edith Sutherland aged 75 years, of 266 Beechwood Ave., formerly of Regina and Calgary. Widow of Jack Sutherland, she leaves one son, Ronald of Victoria; 2 grandchildren, Allan and Cheryl; 3 brothers, Ben Barker of Regina, Sid Barker of Vancouver and Harry Barker of Regina.

Funeral service in McCall Bros. chapel, Johnson and Vancouver Sts. on Friday, Sept. 23 at 10:15 a.m. with the Rev. J. Watson officiating. Flowers gratefully declined. Donations, if desired, may be made to the Heart Fund, 1008 Blanshard St.)

308 CARDS OF THANKS

May we express our deepest gratitude to relatives, and friends for their kind expressions of sympathy in the loss of our loving Mother, Grandmother and Great Grandmother, Clara Kvithe. Special thanks to Dr. Lamplugh, and the nursing staffs of the Gorge Rehab. and Victoria General Hospitals. — The Family.

309 IN MEMORIAM

EVELEIGH — In loving memory of a dearly beloved mother and grandmother, Freda Helene, who passed away September 21st, 1973.
You suffered so much in silence
Your spirit did not bend
You suffered the pain with courage
Until the very end.
Sadly missed and always remembered by Diane, Bob, Heidi, Scott and Graeme.

EVELEIGH — In loving memory of Freda Helene, who passed away September 21, 1973.
Each flower and leaf may wither,
Each evening sun may set,
The hearts of those who love you
Are the ones who never forget.
Sadly missed by daughter, Irene; son-in-law, Ken; and grandchildren Terry, Gerry, Cherie and Lori.

RICKINSON — In loving memory of a beloved husband and father, Stanley Rickinson who passed away suddenly September 18, 1968.
"HOME IS THE HUNTER"
—Always remembered with great love and respect by his wife Agnes, son Tom and daughters Raynette and Colleen.

THEY SHALL GROW NOT OLD AS WE WHO ARE LEFT GROW OLD, AGE SHALL NOT WEARY THEM, NOR THE YEAR'S CONDEMN, AT THE GOING DOWN OF THE SUN, AND IN THE MORNING, WE WILL REMEMBER THEM.
WITH GRATITUDE, SANDS

310 FUNERAL DIRECTORS

McCall's

TUESDAY
LOTZER, Mrs. Jeannette
PRAYERS
7:30 p.m.—FLORAL CHAPEL
WEDNESDAY
LOTZER, Mrs. Jeannette
MASS
10:30 a.m.—ST. JOSEPH'S CHURCH
ZERMENO, Mr. Leonardo
4:30 p.m.—FAMILY CHAPEL
FLORCZAK, Mr. Tadeusz (Ted)
PRAYERS
7:30 p.m.—FLORAL CHAPEL
CAMPBELL, Mr. John Bruce
Accompanied to Castor, Alta., for service and interment.
THURSDAY
PARKS, Mrs. Edna Marjorie
1:00 p.m.—FLORAL CHAPEL
FLORCZAK, Mr. Tadeusz (Ted)
MASS
3:00 p.m.—SACRED HEART CHURCH
TO BE ANNOUNCED
DAVIS, Mrs. Mary I.
MURRAY, Mr. John

McCALL BROS.
Floral Funeral Chapels
385-4465

IFC INTERNATIONAL FLIGHT CARE
Specializing in forwarding to or from anywhere
WORLD WIDE FUNERAL INFORMATION SERVICE
call collect (604) 388-5155 or cable
"Mortuary Victoria"
A Division of Sands

Hayward's (B.C. Funeral Co.)
Thomson & Irving
Funeral Chapels
1625 Quadra St.
386-3505

CUNNINGHAM FUNERAL CHAPEL
1155 FORT STREET
Phone 384-5512 or 384-8626
Offering dignified moderate service for all. Geo. S. Cunningham, owner, manager.

FIRST MEMORIAL SERVICES
Serving the Public and Exclusive Undertakers for the Memorial Society of B.C. 658-5244.

310 FUNERAL DIRECTORS

MEMBER BY INVITATION
NSM NATIONAL SELECTED MORTICIANS
SERVE YOU
VICTORIA, 388-5155
SIDNEY, 656-2932
COLWOOD, 478-3821
NANAIMO, 753-2032
DUNCAN, 746-5212
LADYSMITH, 245-2331
Removal And Service Arrangement
Covering Vancouver Island
A Division of Sands

Sands
SEVEN CHAPELS
SERVING
VANCOUVER ISLAND
Sensible Prices
Dedicated Service
For Information In
Victoria Phone
388-5155

311 MONUMENTALS

MORTIMER'S MONUMENTAL WORKS
New MODERN Location
709 KINGS RD. at Douglas
100 years of service to Vancouver Island and the Islands
383-6421

STEWART MONUMENTAL Works Ltd.
ESTABLISHED 1896
Marble fireplace and tabletops
1403 May St. 384-3452
Memorial of Distinction

NOTICE TO CREDITORS

in the estate of Arnold J. Scott, late of Sidney, British Columbia, retired.

All persons have claims against the above estate are required to send full particulars of such claims to the undersigned executrix on or before the 6th day of October, 1977, after which date the estate's assets will be distributed, having regard only to claims that have then been received.
SHIRLEY R. WOOD,
of Wardsville, Ontario,
Executrix,
General Delivery,
Wardsville, Ontario
N0L 2N0.

NOTICE TO CREDITORS AND OTHERS

IN THE MATTER OF THE ESTATE OF ADA MARIA MARSLAND, late of 1450 Hillside Avenue, Victoria, B.C., deceased.

NOTICE IS HEREBY GIVEN that creditors and others having claims against the estate of the abovenamed deceased are hereby required to send them to the undersigned Executor at P.O. Box 580, Victoria, B.C., before the 19th day of October, A.D. 1977, after which date the Executor will distribute the said estate amongst the parties entitled thereto, having regard only to the claims of which it then has notice.
THE ROYAL TRUST COMPANY,
Executor.
By its Solicitors,
MESSRS. HORNE, COUPAR, MANSON & SHAW.

COMPANIES ACT

NOTICE of Appointment of Receiver or Receiver-Manager of a Corporation

I, Peter Lloyd, Chartered Accountant at 110 Craig Street, Duncan, British Columbia

HEREBY GIVE NOTICE THAT:

1. I was appointed the Receiver-Manager of all property and assets of KAPS' KARPETS LTD. on the 6th day of September, 1977.
2. The instrument under wflich I was appointed is a Debenture dated the 24th day of November, 1976 issued by KAPS' KARPETS LTD. in favor of Canadian Imperial Bank of Commerce for a sum of FIFTY THOUSAND ($50,000) DOLLARS duly registered in the office of the Registrar of Companies, Victoria, British Columbia on the 6th day of December, 1976.

DATED at Duncan in the Province of British Columbia, this 12th day of September, 1977
Peter Lloyd
Receiver-Manager

Public Works Canada · Travaux publics Canada

INVITATION TO TENDER

SEALED TENDERS for the projects or services listed below, addressed to the Head, Tenders and Contracts, Pacific Region, Department of Public Works, Canada, 1110 West Georgia Street, Vancouver, B.C. V6E 3W5 and endorsed with the Project Name will be received until the specified closing time and date. Tender documents can be obtained through the above noted Department of Public Works, Vancouver office on payment of the applicable deposit.

PROJECT

PR 011449 — Site Preparation for R.C.M.P. Residence—Gabriola Island, B.C.

Tender documents may also be viewed at Amalgamated Construction Assn., Vancouver; Construction Plan Service, Burnaby; and the Construction Associations at Victoria and Nanaimo, B.C.

Closing Date: 11:00 AM PDST — 13 OCTOBER 1977
Deposit: $25.00

INSTRUCTIONS

Deposit for plans and specifications must be made in the form of a CERTIFIED BANK CHEQUE to the order of the Receiver General for Canada, and will be released on return of the documents in good condition within one month from the date of tender opening.

To be considered each tender must be submitted on the forms supplied by the Department and must be accompanied by the security specified on the tender documents.

The lowest or any tender not necessarily accepted.

H. D. Ladoucier
Head, Tenders and Contracts
Pacific Region

Nastase unstrung by novel racket

PARIS (AP) — France's Georges Goven, using a home-made racket with extra stringing, beat Ilie Nastase of Romania 6-4, 2-6, 6-4 Tuesday in the first round of the Coupe Poree tennis competition.

"It's the first time in my career that I have played against a player using a racket like Goven's — and it's also the last time," said Nastase. "In the future, I will refuse to play against anyone using such a device."

Goven, getting extra lift and speed with the racket, kept Nastase running around the court and the Romanian became tired as the match wore on.

"Perhaps I'm not in great form at the moment," said Nastase, "but I'm not as bad as that."

The racket, which received attention when used by Michael Fishbach at the recent U.S. Open, consists of a normal frame and cross-stringing. But in addition, extra stringing is woven in and out of the cross-strings in macrame fashion, making the face thicker and heavier. The effect, at least for some players, is increased speed and topspin.

The French pro tennis players association has voted against the new racket and Friday will ask the French Tennis Federation to ban its use. Their delegate will be Patrice Dominguez, knocked out of the Coupe Poree Tuesday by Australian Dick Crealy, who was using one of the new rackets in his 6-2, 6-4 win.

The French Federation may, however, kick the decision up to the International Federation, whose current president is France's Philippe Chatrier.

In other Coupe Poree first-round play, France's Patrick Proisy beat Nicky Pilic of Yugoslavia when the latter retired with Proisy having won the first set 6-1 and the second set tied 3-3.

Rider purge continues

OTTAWA (CP) — Ottawa Rough Riders continued their purge of veteran players Tuesday, cutting free-safety Al Brenner and bringing the number cut by the club this year to 13.

Sam Cvijanovich, who played last year with Toronto Argonauts, was also released by the defending Canadian Football League champions.

The Riders picked up punting specialist Gerald Kunyk from Edmonton Eskimos of the Western Conference. Kunyk set a punting record with the Calgary Stampeders in 1975 and will take over from wide-receiver Jeff Avery.

Bob O'Billovich, defensive coach of the Riders, said hard-hitting Larry Brune will replace Brenner with Larry Cates and Peter Crepin the outside safeties. Peter Stenerson will be the extra deep back.

Advertising helps you to know.
CANADIAN ADVERTISING ADVISORY BOARD

NOTICE TO CREDITORS AND OTHERS

Estate of Hettie May Robinson, deceased.

NOTICE is hereby given that creditors and others having claims against the estate of the abovenamed deceased, who died at Victoria, B.C., on April 21st, 1977, are hereby requested to send them, properly verified by Statutory Declaration, to the undersigned at 302 Royal Trust Building, Victoria, B.C., before the 21st day of October, 1977, after which date the Administrator with Will annexed will distribute the said estate among the parties entitled thereto, having regard only to the claims of which he then has notice.

And all persons indebted to the said estate are required to pay their indebtedness to said Administrator forthwith.

Official Administrator
for the County of
Victoria

CANADA

DEPARTMENT OF FISHERIES AND ENVIRONMENT

Sealed tenders clearly marked "Purchase of Surplus Fish — Quinsam River Salmon Hatchery", will be received by the Director, of Field Services, 1090 West Pender Street, Vancouver, B.C. V6E 2P1 (Attn: D. C. Kerr) up to 4:00 P.M. Pacific Daylight Time on Tuesday, September 27, 1977.

The tenders for purchase of 100,000 lbs. of coho salmon and 10,000 lbs. of coho jacks are to be sumittted in letter form on a price-per-pound basis (round weight).

Although Fisheries Operations estimate 110,000 lbs. of salmon may be available this amount is subject to upward or downward revision and the tenderer will be responsible for the purchase of the revised number of pounds of salmon subsequently deemed available by Fisheries Operations.

The salmon will be available at Quinsam River Salmon Hatchery, Box 467, Campbell River commencing on or about October 1, 1977 and continuing thereafter for approximately 5-8 weeks. The frequency of pick-up will be regulated by the availability of salmon (daily pick-ups may be required during peak periods).

Verbal notification of pick-up dates will be given 24 hours in advance. Fish are to be processed for human consumption.

The successful tenderer will be responsible for all phases of the collecting operation at the site and the transportation of the fish to the processing plant. The tenderer must provide Government approved scales in order that the fish may be weighed and recorded at the site.

The Fisheries Operations will provide suitable equipment for collecting and sorting from the facilities but all labour must be provided by the tenderer.

The tenders must be accompanied by a money order or certified cheque payable to the Receiver General of Canada in the amount of 10% of the tender.

The deposit of the successful tenderer will be retained until satisfactory completion of the operation. Payment for fish taken is payable to the Receiver General of Canada within 10 days of the date of each pick-up of fish.

The Department reserves the right to reject any or all tenders and the highest tender will not necessarily be accepted.

IGA
At Colwood Corners
1860 Island Highway
Prices Effective
Sept. 21, 22, 23, 24
We Reserve the Right to Limit Quantities
OPEN 9-9, INCLUDING SUNDAY

GR. A BEEF CROSS RIB ROAST lb. 98¢
GRADE A BEEF CHUCK ROAST lb. 79¢
SMOKED PICNIC Shank Portion, lb. 69¢
TURKEY DRUM STICKS lb. 49¢
SIDE BACON 5-lb. box, lb. 1.09
BONELESS, LEAN STEWING BEEF lb. 89¢
KRAFT CANADIAN SINGLE CHEESE 1-lb. 1.49
KRAFT PROCESSED CHEDDAR VELVEETA CHEESE 2 LBS 2.69
KRAFT MACARONI and CHEESE DINNER 7¼-oz. 3 FOR 79¢
KRAFT CHEEZ WHIZ 2-lb. jar 2.69
KRISPEE TRI PAK POTATO CHIPS 53¢
SALADA ICE TEA MIX 24-oz. 1.39
TIDE LAUNDRY DETERGENT 10-lb. 4.89
PALMOLIVE LIQUID DETERGENT 32-fl.-oz. 1.19
DOLE PINE-APPLE 19-oz. 49¢
IGA LONG SPAGHETTI 2 LBS 59¢
LIBBY TOMATO JUICE 48-fl.-oz. tin 59¢
LIBBY'S DEEP BROWN BEANS 14-oz. 2 FOR 77¢
SNO CAP FRENCH FRIES 2-lb. 37¢
DELMONTE TROPICAL FRUIT SALAD 14-oz. 39¢
GOLD SEAL FLAKED TUNA 6-oz. 57¢
CLOVER LEAF SOCKEYE SALMON 7¾-oz. 1.29
LIBBY CORNED BEEF 12-oz. 99¢
LIBBY'S UNSWEETENED GRAPEFRUIT JUICE 48-fl.-oz. 69¢
YORK MEAT PIE Beef, Chicken, 8-oz. 37¢
IMPERIAL MARGARINE 3 LBS 1.79
LOCAL No. 2 POTATOES 15-lb. bag 59¢
FRESH BROCCOLI 3 LBS 1.00
SUNKIST ORANGES 5 LBS 1.00
GOLDEN RIPE BANANAS 6 LBS 1.00

Free gift for brides-to-be...

Victoria Press Limited Bridal Shower Pack worth over $20

If you know a bride-to-be, or are planning your own wedding, complete and mail the coupon as soon as possible. Here's what the bride will receive:

- **Over 25 full-size top-brand household products.**
- **20 Booklets from nationally-known companies containing recipes and household hints.**
- **Two weeks' free delivery of The Daily Colonist or Victoria Times.**
- **Total value — over $20.00.**

If you are going to be married during the next few months, don't miss out on this wonderful wedding gift from Victoria Press Ltd. Simply complete the coupon and mail it to us. There's nothing to buy, and absolutely no obligation. By the way, if you have a friend or relative who is a bride-to-be, you may complete the attached coupon and mail it on her behalf. We'll take care of the rest.

All registrations must be received before the wedding, and the offer is limited to brides-to-be who will take up residence, after the wedding, within 25 miles of Victoria where home delivery of the paper is available.

BRIDAL SHOWER DEPT.,
VICTORIA PRESS LIMITED
P.O. BOX 300, VICTORIA, B.C.
V8W 2N4

Please register the following for the Victoria Press "BRIDAL SHOWER" GIFT PACK

(Please print)
Name of Bride-to-be ..... (First Name) ..... (Surname)
Name of Bridegroom ..... (First Name) ..... (Surname)
Present Address of Bride-to-be ..... (Apt. No. if any) ..... (Street No.) ..... (Street)
..... (Postal Code) ..... (City or Town) ..... (Telephone: Home or Business)
Date of Wedding ..... (Day) (Month) (Year) Church .....
Name of Person Officiating (Minister, Priest, Rabbi, etc.) .....
Check if you are:
☐ Bride-to-be ☐ Mother ☐ Relative ☐ Friend
Your Name .....
Your Address ..... (Apt.) ..... (Street No.) ..... (Street)
(Postal Code) (City or Town) (Telephone)

Leader interest 'lacking'

Response low for seminar

Labor-management relations in B.C. are like the weather. Everyone agrees they are bad, but no one does anything about them.

At least that's the way it seems to Ross Cameron, president of City of Victoria Firefighters, as he tries to drum up some interest in a coming seminar on industrial democracy.

"We sent out 250 invitations to the seminar, and with the conference only two weeks away, only 60 people have agreed to come," Cameron said.

Of those 60, 16 represent unions, 20 management, while the remaining 20 are public figures.

"It seems to me that with all the complaining going on, with the unions complaining about management, management complaining about the unions, and the government complaining about everyone, there would be an interest in anything that could lead to solutions," Cameron said.

"I suppose people in general would rather complain than change anything."

He noted that interest had come from top flight people, such as Clarke Gilmour, who heads B.C.'s mediation services. Rank and file members have also shown an interest.

The problem seems to lie with the heads of organizations, both on the union and on the management side.

"There's been a lot of public interest — I could fill all available space at the seminar with ordinary people.

"Ordinary union members, lower management people, and people from small business concerns seem interested," he noted.

"But when it comes to the people who call themselves leaders, interest seems to be lacking.

"There has got to be something wrong with that kind of attitude.

"How can a leader not be interested in an adea that may mean a bettering in position for his people? If you are not going to continue educating yourself, you are not doing your job."

The seminar is the culmination of about a year of discussion by a committee, representing both labor and management, started by MLA Charles Barber (NDP-Victoria).

"As soon as he had the committee together he bowed out of the scene," Cameron said. "He didn't want the thing tagged as a political endeavor."

Members of the committee include two labor representatives, two from management, and four academics.

Industrial democracy — worker participation in management — had been tried in various countries with various results.

"Each country has developed its own variation of the theme to fit its own particular labor management set-up" Cameron said, "and representatives of some of these countries will be at the seminar."

There have also been experiments in B.C., notably at Kootenay Forest Products, and representatives from that plant will also speak.

"No one is suggesting any of these examples could be transplanted into this province, but they should be discussed so that people can get some background on the subject.

"We just think people should look into this, because chaotic conditions cannot carry on forever in the province. You can't go shutting the problem into the closet, which is what labor and management is continually doing in this province.

"We're still working with the confrontation system from 50 years ago," Cameron said. "It cannot be expected to work forever."

The three-day conference opens Sept. 30 and seating limitations mean that only 235 delegates can be accepted.

Cameron said 250 invitations have been sent and more will go out unless response to the original list picks up.

Speakers will include Jack Munro, regional International Woodworkers of America president, and Don Watson, president, Canadian Cellulose Company Ltd.

Deputy labor minister James Matkin will give an address on Oct. 1, followed by speakers from each of the province's four political parties.

Also on Oct. 1 European experiences will be discussed by Klaus Bohr of the West German Embassy, Mai-Britt Carlson of the Swedish Embassy, and Don Bryant of the Tavistock Institute and B.C. Research Council.

Speakers on Oct. 2 will include representatives from Kootenay Forest Products, Skeena Manpower Project, Cominco, Pacific Western Airlines, the B.C. Government Employees Union, and UBC vice-president Charles Connaghan.

UVic will receive visit from space

The University of Victoria will have some genuine outer-space visitors next week.

Unless you are a geologist, however, you may be disappointed. These visitors are scientific samples of moon rocks and soils.

On loan from the NASA Lyndon B. Johnson Space Centre at Houston, Texas, the samples are representative of the types of rocks and soils found on the moon and brought back by the Apollo astronauts.

They will be on display in the main foyer of the Elliott building at UVic between 9 a.m. and 5 p.m., Sept. 26-30.

Black day on Tuesday for municipal vehicles

Two police cars and a fire truck were involved in accidents Tuesday in a black day for municipally-owned vehicles in Greater Victoria.

In the most serious mishap, Sgt. Lorne Johnson, a veteran of about 30 years with the Victoria city police, suffered multiple injuries in a head-on collision between his vehicle and a fully loaded tandem truck belonging to Silverwood Dairies.

Johnson, 53, was listed in fairly good condition in Royal Jubilee Hospital with a fractured jaw and ribs. The driver of the milk truck, Don Fance of Whittaker Road, Cobble Hill, suffered minor bruises on his legs and did not require hospital treatment.

The accident occurred in the 3300 block Shelbourne, near McRae, at about 6:40 a.m.

Investigation by Saanich police indicated that Johnson's vehicle, heading south on Shelbourne at what was described as normal speed, hit an excavation hole about 15 feet square, causing the vehicle to swerve into the oncoming lane.

Both vehicles in the collision were considered write-offs. The truck was valued at between $20,000 and $25,000 by one dairy official.

A Saanich police vehicle, on its way to the accident, became involved in a mishap at Douglas and McKenzie. The unmarked car, with its siren operating and a flashing red light on the dashboard, collided with a semi-trailer, causing about $1,200 damage to the police car. The occupants of the police car, constables Stuart Montgomery and Robert Hubbard, suffered only minor bruises.

The same fate met a Victoria city fire truck which was rushing the Jaws of Life to an accident scene.

The truck, driven by Richard Maat, 3358 Wellsmith, was heading west on Yates when it collided with a 1973 Cadillac at Blanshard and Yates.

Maat, Karyn Vandette of Gold River, the driver of the car, and Jill Simpson of 597 Linnet, a passenger, were all treated and released from Victoria General Hospital.

The fire truck was on its way to an accident shortly before 2 a.m. on Esquimalt Road at Dominion in which a vehicle struck a pole. Driver Scott Esplen, 19, of 830 Craigflower Road, and passenger Terry Wingate, also 19, of 834 Selkirk, were trapped in the car.

The Jaws of Life were taken off the disabled fire truck and on to the scene of the earlier accident.

Paint-in on weekend in aid of United Way

Artists in Greater Victoria who want a chance to exhibit their skills publicly have an opportunity through the United Way campaign and the Royal Bank of Canada.

The bank has donated use of the boarding around its building site at Douglas and Fort to local artists. Forty-four panels, each four feet by eight feet, are available.

Schools, United Way agencies and the public are all invited to join in on the "paint-in" beginning this weekend.

The only restriction is that the theme of all the art must relate to the United Way or the work of a member agency.

The art will be divided into categories for adults, high schools and elementary schools, both group and individual efforts. A panel of Victoria artists will judge the work in October, but no prizes will be given.

Those interested in reserving a panel can phone 592-1211, local 214, and ask for the "paint-in."

It's Bay Day!
And the values are better than ever in furniture.

OPEN 'TIL 9 P.M. WEDNESDAY

Bay Day

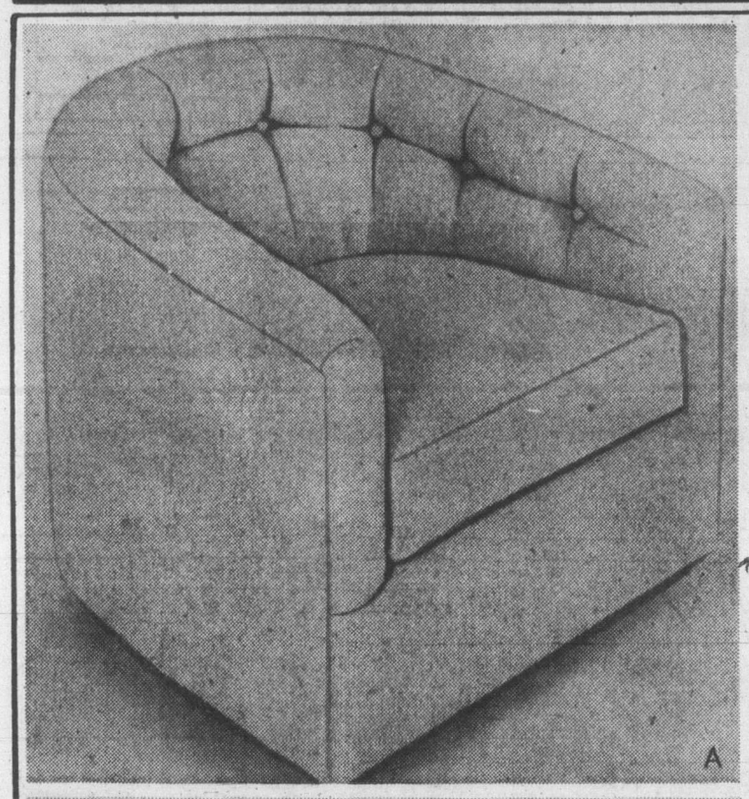

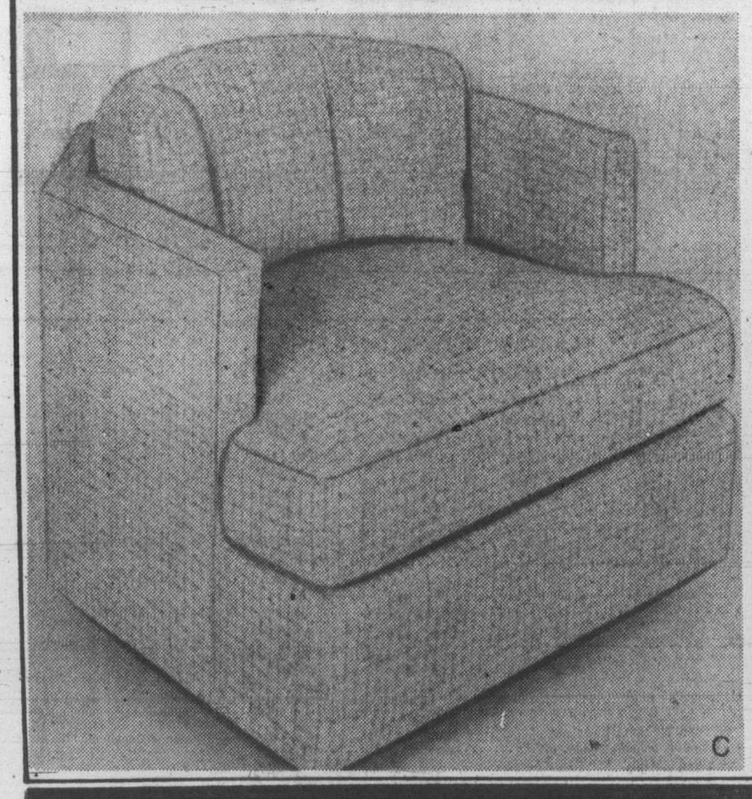

Just what the decorator ordered: from the Precedent Chair Company

If your living room needs a chair, now's your chance. Even choosy decorators can find the perfect chair in this special Bay Day collection. You can take your choice of four handsome fabrics, and they're all Scotchgard treated for lasting good looks. Each is designed to sell at a much higher price. Now *that's* a Bay Day value!

A. Swivel chair in natural Haitian cotton.
B. Accent chair in brown cotton corduroy.
C. Swivel chair in checked beigetone nylon.
D. Accent chair in cocoa brown cotton velvet.

Bay Day Price
each $199

Furniture, Fourth Floor

Wednesday Nonsuch Buffet Dinner Special . . . served 4-8 p.m.
VEAL STEW & DUMPLING
Served with potato and vegetable, jelly or ice cream, tea or coffee. 1.89

Watch for the 20-page Bay Day flyer being delivered with Wednesday's Colonist & Times.

STORE HOURS: MON., TUES., SAT., 9:30-5:30. WED., 9:30-9:00
THURS. BAY DAY, 9:00-9:00; FRI., 9:30-9:00. TELEBUY 385-1311

Hudson's Bay Company

Island
Financial Centre
435 Trunk Road
Duncan

The Daily Colonist.

Sunny, high 18
Weather Details on Page 2

Vancouver Island's leading newspaper since 1858

No. 234 — 119th Year | VICTORIA, BRITISH COLUMBIA, WEDNESDAY, SEPTEMBER 21, 1977 | 15c Daily, 30c Sunday

Rosemary's off and rambling

By DON COLLINS
Colonist Reporter

For those interested in horror stories, Rosemary's Baby is alive and growing . . and growing . . . and growing.

The "baby" in question is Rosemary Brown's filibuster of Human Resources Minister William Vander Zalm's bill to take over the Vancouver Resources Board and the horror story relates to the fear of some MLAs that she will detain the Legislature beyond this week.

There had been some thought that the current long session would record its dying gasp Friday.

The persistent Mrs. Brown (NDP — Vancouver - Burrard) began her marathon ramble to save the resources board with 38 minutes left in Monday's session, occupied all the allotted debate time Tuesday afternoon and let it be known later she had really only scratched the surface

Without as much as a yawn, the lady left the house at 6 p.m. and indicated that she believed in miracles.

Faced in the end with what would seem to be certain defeat because of the larger government forces, she said she hoped her filibuster would persuade some of the Socreds to vote her way.

But was she being realistic?

"All things are possible," she said.

She had said the day before that she had enough material to last 100 hours, although she hasn't made any attempt to get anyone to believe she will be on her feet that long. She does seem to feel, however, that she will wipe out the 12½-hour filibuster record set by Socred Donald Phillips in his 1973 opposition to the land commission.

"My voice seems to be holding out real well," she said, using both arms to cradle the large box of material she takes into the Legislature with her.

"I'm not going to call it off. I'll go as long as I can — as long as my voice holds out. But I'm not going to kill myself."

Tuesday she was on her feet and talking — slowly and generally in unemotional tones — by 2:45 p.m. Deducting about 25 minutes of rest she got when her teammates managed to spell her off by raising other issues, she put in about two hours and 50 minutes. This gave her some three hours and 28 minutes of talkathon action in her first two days.

Her goal is to try and prove that Vander Zalm is acting in a cruel and inhumane way by moving to eliminate the VBR as such and put all of its social services under his ministry's care.

The interest in what she had to say waned and at times Tuesday afternoon there were no more than 14 members in the Legislature — just two more than the number needed for a quorum. At one point this included only nine government members. Target Vander Zalm stayed in his seat.

There were occasions when she was told to stick to the subject by Speaker Ed Smith. Somehow, she managed to relate Frank Sinatra, Bob Hope, Chinese earthquakes and the day's opening prayer to the VRB issue.

She got her longest rest — 15 minutes — when Opposition Leader David Barrett touched off a procedural battle by accusing Consumer Affairs Minister Rafe Mair of reading a newspaper in the chamber.

The speaker said there was no way he could be sure Mair was reading the paper. But he had to concede that if it wasn't involved with research for something Mair would be talking about, it was against the rules.

He eventually asked the minister not to read the paper.

Toward the end of the afternoon someone sent for a photographer. The subject of the picture would be Vander Zalm. There was a suspicion he was sleeping.

But Mrs. Brown wasn't in a hurry afterward to admit that the object of her barbs might actually fall asleep while under attack.

Maybe, she said, he was just deep in thought.

Brown points . . .

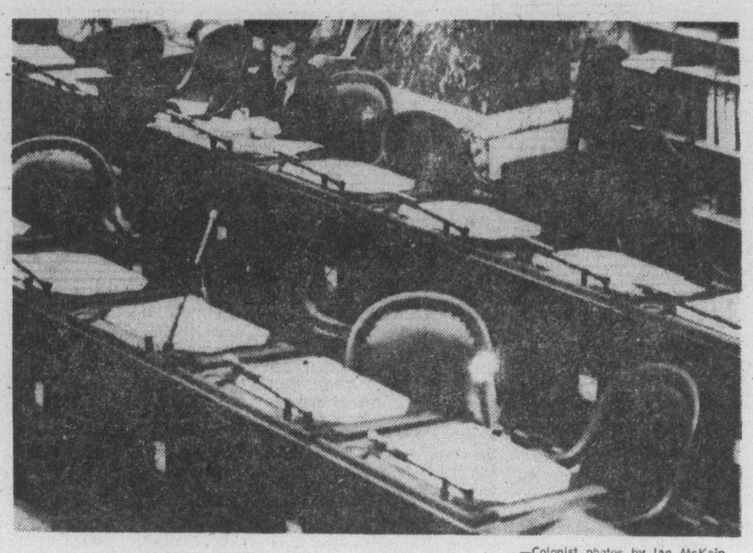

—Colonist photos by Ian McKain

. . . at Vander Zalm, alone in a sea of empty Socred seats

Massive blackout hits Quebec

—CP

Stranded passengers jam Montreal subway entrance after lights went out

Chaos strikes in rush hours

Colonist Wire Services

MONTREAL — A massive power failure caused by transformer trouble in the far north blacked out Quebec Tuesday afternoon, halting air traffic, trapping hundreds of people in elevators and causing a rash of accidents in traffic-snarled city streets.

One spokesman estimated that by 9 p.m. EDT (6 p.m. Victoria time), 95 per cent of the affected areas had electricity, but power was being returned slowly to avert a system overload and another blackout.

The blackout was caused by the explosion of a transformer at a sub-station in Montagnais Pt., Nfld., which carries electricity from generating stations at Churchill Falls, Nfld., the spokesman said.

It left about two-thirds of Quebec's six million residents in the dark from 3:25 p.m. EDT.

The power blackout struck while most available police and firemen were struggling to contain a general alarm fire which swept through the province's largest psychiatric hospital, the Lafontaine Hospital, in Montreal's east end. More than 600 patients were rescued unharmed although much of the hospital complex was destroyed. Four persons including three firemen received minor injuries.

The blackout also hindered the continuing negotiations for the release of kidnapped banker Charles Marion, who has been threatened with beheading unless a ransom of an estimated $250,000 is paid within the next 48 hours. The television station in Sherbrooke from which messages to the kidnappers have been broadcast, was knocked off the air. (See Page 30).

In Sherbrooke, most of the metropolitan population of 135,000 was still without electricity late Tuesday night.

Except for Saguenay, Abitibi and parts of Mauricie region in Quebec's northwest and central regions, the rest of the province was hit by the blackout.

Western Quebec, including Hull and the Gatineau Valley, as the least affected by the blackout, and was without power for only about 45 minutes.

Page 2 — Blackout

Liberal poll shows Socreds trail NDP

A survey of 500 randomly-selected British Columbia voters conducted by the Liberal party indicates the New Democratic Party leads the Social Credit party in popular support at the provincial level.

Joan Wallace, chairman of the council of advisers to Liberal leader Gordon Gibson, said Tuesday in a news release that the NDP has 39.9 per cent support, the Social Credit party has 36.1 per cent, the Liberals 13.5 per cent, and the Conservatives 8.3 per cent.

Soviet captains face fines, forfeits

The captains of two Soviet factory trawlers were charged Tuesday in Victoria provincial court with violating two sections of the Canadian Coastal Fisheries Protection Act, and, if convicted, could pay $35,000 in fines and forfeit their ships, tackle and cargo.

The two Soviet vessels, Druzhba and Ugolnyy, were tied up at Ogden Point and would remain there until a minimum $250,00 bond is posted.

Seizure of the vessels on Sunday was the first major West Coast test of the 200-mile zone declared by Canada on Jan. 1.

Digby Kier, head of the federal justice department criminal section, said Tuesday in an interview that the bond-posting process would take "a couple of days." When the bond was posted, the vessels would be free to leave, he said.

Kier said it hadn't been decided whether the $250,000 bond would be required for one vessel or both bessels.

Each 250-foot vessel is crewed by about 60 men and women. Crew members were confined to their ships.

Judge William Ostler tentatively set a Jan. 10-14 trial in Victoria provincial court for the two Soviet captains, Jakov Karpitsky and Jaroslav Nedelsky.

The Druzhba and Ugolnyy were seized Sunday about 25 miles off Vancouver Island by the fisheries patrol vessel Tanu. They had been spotted on the restricted La Perouse Bank. The vessels were licensed to fish in Canadian waters but not in the restricted La Perouse zone.

Vancouver lawyer Peter Lowry acted as counsel for Karpitsky and Nedelsky. He indicated Tuesday in provincial court that his clients intended to elect trial by magistrate alone, which meant that the trial could be held in provincial court.

The two captains were charged under the fisheries protection act with entering Canadian fisheries waters without authority and fishing in Canadian fisheries waters contrary to the fisheries act.

Kier said it was unlikely that the captains, if convicted, would have to forfeit their ships. He said it was likely, however, that they would

Page 2 — Soviets

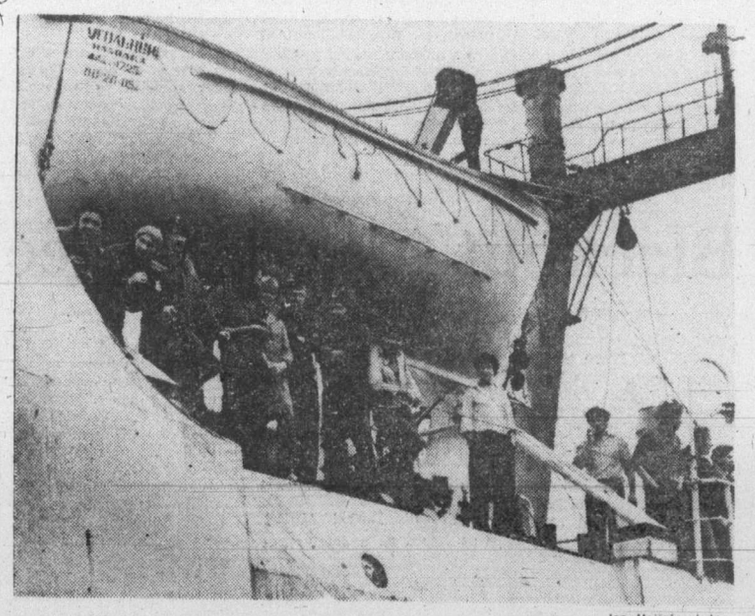

— Ian McKain photo

Soviet crew on factory trawler peers at Ogden Point

Bill to clear MLA 5 would be 'last straw'

The government remained non-committal Tuesday on a report that it was preparing legislation which would take five MLAs off the hook for alleged violations of the Constitution Act.

However, the opposition accepted the report at face value and was quick to register anger and shock.

"I cannot honestly believe the attorney-general of this province would do such a thing," said Opposition Leader David Barrett.

"It would be like saying to anybody out there: 'Don't you ever use the excuse that you're ignorant of the law, but MLAs can use the excuse.'

"It is wrong. It is bad. It would be the last straw of the

Page 2 — Gardom

Inside

Canada, U.S. sign pipeline treaty —Page 3

Land planners warn of 'collision course' —Page 11

	Page
Background	5
Bridge	38
Classified	37-46
Comics	32
Crossword	39
Editorials	4
Entertainment	33
Family	25-29
Finance	6, 7
King Fisherman	22
Marine Calendar	11
Names in the News	33
Provincial Court	10
Sports	14-17
Your Good Health	27

Manslaughter conviction in jail fire

SAINT JOHN, N.B. (CP) — John Edward Kenney, 27, was found guilty of manslaughter Tuesday by causing a fire June 21 which killed 21 prisoners at the city jail here.

A jury of 10 men and two women deliberated 4½ hours before delivering the verdict on the first of two counts.

Mr. Justice Stuart Stratton of the New Brunswick court requested a pre-sentence report which he is to receive Sept. 30.

Before the jury retired to consider its verdict Mr. Justice Stratton said jurors should consider first the manslaughter count and only if Kenney was found not guilty on that count should a second count of criminal negligence be considered.

He said manslaughter required proof that the fire was deliberately set.

Crown prosecutor Steven Wood said the crown had shown by circumstantial evidence that there was no reasonable explanation for the fire except that it was set by Kenney, who was confined in a padded cell.

Defence lawyer Anthony Allman contended that Kenney had not set the fire and did not have the means to set the fire.

Heavy fighting along border

Israelis storm into Lebanon

SIDON, Lebanon (Reuter) — Israeli troops were reported Tuesday to have crossed into southern Lebanon and UN observers there said heavy fighting was raging in the area.

Informed sources in Sidon said the Israelis had set up strong positions along the two countries' border.

A situation report, which was made public by the UN in New York, did not mention the alleged Israeli presence in southern Lebanon.

The report said UN observers spotted five unmarked armored personnel carriers on their way to Israel and that two Israeli Phantom jet and a Skyhawk combat planes were observed flying over the border area near Khiam during the weekend.

Khiam, jointly held by Palestinian guerrillas and their leftist Lebanese allies, is about five miles to the northeast of Kfar Kila, a rightist enclave about 500 yards inside Lebanon.

Maj.-Gen. E. A. Erkskine, chief of staff to the UN Truce his officers observed Israeli Supervision Organization, said artillery fire totalling about 653 rounds Friday, 51 rounds Saturday, 987 rounds Sunday and 81 rounds Monday.

Israel supports Lebanon's right-wing Christian forces against Palestinian guerrillas and their Lebanese-leftist allies but has not admitted sending its troops into Lebanon.

The sources in Sidon said the Israelis crossed the border in armored vehicles and established three strongpoints in hills around Kfar Kila.

Israeli Premier Menahem Begin said in Tel Aviv on Tuesday that his country was willing to participate in talks aiming at halting the fighting in southern Lebanon.

Begin's statement appeared to be an acknowledgement of Israeli involvement in southern Lebanon.

UN Secretary-General Kurt Waldheim appealed to all parties involved to seek ways to end the bloodshed, which he said might affect current efforts to resume Middle East peace negotiations at Geneva.

Federal arbitrator upholds B.C. Tel's disciplinary action

A federal arbitration board has upheld disciplinary action taken by B.C. Tel in the form of letters of reprimand for insubordination which were given recently to three Nanaimo plant employees.

In a decision handed down last week sole arbitrator Dalton Larson rejected a grievance brought against the company by the Telecommunications Workers Union seeking to have the letters rescinded.

An aspect of the dispute was that the actions of the three men, who followed a union directive instead of a grievance procedure, triggered a walkout by 350 employees at Nanaimo, Duncan and Port Alberni with the resultant loss of 3½ days pay.

The three employees were involved in the construction of the new cedar exchange located about 6.5 miles from their headquarters area at Nanaimo Central. Acting on instructions from the union following a decision that they were not entitled to out-of-pocket expense money, the men took a company vehicle from the construction site on August 10 to travel to their headquarters at the end of their shift.

This was in contravention of a direct order from their supervisor that the vehicle should be left at Cedar. The disciplinary action was taken when the men continued to use the vehicle for the same purpose Aug. 11 and 12, despite formal warnings and a reminder proper procedures were available if they felt they had a grievance.

In his decision. Larson indicated the case was one where the "work now—grieve later" principle should have applied, adding:

"It should be remembered that with all its defects, the griveance and arbitration machinery mandated by the Labor Code to be part of every collective agreement, is still the most effective tool in labor-management relations today. Its use should be encouraged and nurtured at every opportunity.

"An employee is obliged to obey a direct order of his supervisor except when he honestly and reasonably believes the work to be: unsafe, unlayful, or beyond his physical capability."

Noting that the three employees had previously unblemished employment records, Larson ruled that the letters of reprimand should remain on their personnel files for one year from date of issue, adding:

"Should no further act of misconduct occur during that time for which discipline is imposed, the letters shall be removed from their records. No further reference shall thereafter be made to them or to this award for any purpose. Where, however, any of them shall commit a further act of misconduct during that time for which discipline is imposed, his letter shall continue in full force and effect."

Starting soon in Victoria ...

DALE CARNEGIE COURSE

in

Effective Speaking — Human Relations — Self-confidence
Memory Training — Selling Your Ideas
Overcome Worry and Tension

FOR INFORMATION SEND:

NAME .....
ADDRESS .....
PHONE: Res. ..... Bus. .....

TO VICTORIA PRESS, BOX 35

9-6 Presented by T. W. Thorfinnson & Associates Ltd.

$10,000 raised to keep Anacortes ferry afloat

By BILL SMITH
Colonist Reporter

A total of $10,000 has been set aside as a fund to help save the Sidney Anacortes ferry run.

The Greater Victoria Chamber of Commerce and the Victoria Visitor Information Centre have each chipped in $1,250 to match the $2,500 the Sidney chamber hopes to raise.

In addition, the Anacortes Chamber donated $5,000 to the fund, designed to pay expenses in a united effort to find a replacement for the Washington State Ferries vessel now being used on the run. "We have raised our money; we're looking for some money from Victoria and Sidney," Anacortes chamber president Jack Chrysler said in an interview.

The money, he said, would help meet the cost of hiring an Anacortes resident to assist in negotiating for federal funds, negotiating a lease with the ferry system and conducting research into the purchase of a foreign vessel.

Sidney chamber president Henry Visser said Monday that the fund-raising campaign started Friday "and already we've been able to collect between $800 and $900."

Raising the money would not be easy, he admitted. "We've got only 100 members compared to Victoria chamber's 1,000, but we're going to give it a good try."

Visser said he was "really happy" with Washington Governor Dixy Lee Ray's statement that the service would receive a reprieve past Jan. 3.

He said he doubted local merchants would be willing to part with money if they knew the governor was adamant in her stand that the service would end early next year.

Saanich-The Islands MLA Hugh Curtis, who headed a B.C. delegation to Washington State last month to press for continuation of the service, said he was most encouraged by the announcement.

Curtis said he was keeping in touch with people close to the ferry scene south of the border and "we will do all in our power to assist in any way possible, whether it be at a provincial or federal government level."

The possibility of acquiring a 140-car Finnish ferry is being explored.

The vessel would be leased to Washington State Ferries which would operate it as a regular member of the fleet.

Tickets moving for arts series

Advance ticket sales for Nanaimo's Malaspina College Performing Arts series have been most encouraging. Bob Lane, the College's Special Events co-ordinator, was a guest speaker at the monthly meeting of College Council and told members that public support for the series was excellent.

The college has committed itself to sponsoring central-Vancouver Island's most extensive ever cultural program and, in the months ahead, will be offering four theatrical productions, six major concerts and 16 different Sunday evening film presentations, all based on the new 296-seat theatre.

So far 96 people have purchased full season tickets, another 61 have bought music season tickets while sales of drama and film season tickets stand at 50 and 15.

Lane said that he was making arrangements to obtain feedback during the year from all the communities in the college region to find out what people felt about the series and what type of cultural events they really wanted the College to stage.

"We all accept," he continued, "that Malaspina College should act as leaders in the cultural field but, at the same time, we must also make sure that the people are following".

In addition to the performing arts series, the college will also be backing a number of other on-and-off-campus activities that will be of interest to the general public.

These include a series of lectures by faculty members Rob Jeacock, Lee Morey, Elizabeth Forrester, Ernie Jerome and Ed Hong, weekly noon-hour theatre, on Thursdays, noon-hour concerts, on Fridays together with poetry readings, supported by the Canada Council, and film presentations in Errington, Port Alberni, Duncan and Powell River.

College president Carl Opgaard said it was most important that the college continued to do much more than simply offer academic courses. "We must never lose sight of what we feel are our cultural responsibilities and we are extremely pleased with the way everything is going this year," he said.

Cowichan hosts

Women from Ontario tour Koksilah nursery

DUNCAN — South Vancouver Island District Women's Institute played host to 25 Wellington Centre District Institute members on an exchange visit from Ontario.

Cowichan Women's Institute president, Mrs. Ina McDowell, and Mrs. Dorothy Sellars of Duncan welcomed the visitors with a tea, and a tour of the Koksilah forest nursery.

The women were also welcomed by representatives from the municipality of North Cowichan and the city of Duncan. Mrs. Glen Morton was guest lecturer at the evening banquet.

CAPITAL REGIONAL DISTRICT

Pursuant to Section 766AA of the Municipal Act, the following text of By-law No. 391, "Salt Spring Island Subdivision By-law No. 1, 1975. Amendment By-law No. 2, 1977" is hereby published.

A BY-LAW TO AMEND BY-LAW NO. 207, "SALT SPRING ISLAND SUBDIVISION BY-LAW NO. 1, 1975"

The Board of the Capital Regional District in open meeting assembled, enacts as follows:

1. By-law No. 207, cited as "Salt Spring Island Subdivision By-law No. 1, 1975" is amended as follows:
   (a) In Schedule A (map) delete from the Rural Residential category 'B' and add to the Residential 'A' category, Lot B, Plan 29252, Section 5, Range 4 East; that portion of Lot C, Plan 29252, Section 5, Range 4 East, lying north of the B.C. Hydro and Power Authority R/W; those portions of Lots 1, 2 and 3, Plan 28236, Section 5, Range 4 East, lying north of the B.C. Hydro and Power Authority R/W; that part of Lot 1, Plan 26715, Section 5, Range 4 East lying north of the B.C. Hydro and Power Authority R/W; all lying within the Cowichan Land District, North Salt Spring Island and shown on the attached plan.

A copy of the complete by-law may be viewed during normal working hours, 8:30 a.m. to 4:30 p.m., Monday to Friday inclusive, holidays excepted, at the offices of the Capital Regional District, 524 Yates Street, Victoria, B.C.

Dennis A. Young Executive Director.

IMPORTANT NEWS ABOUT CANADA SAVINGS BONDS.

For over thirty years, Canada Savings Bonds have provided millions of Canadians with a safe, secure investment that earns good interest. Since the first issue in 1946, Canada Savings Bonds have always kept pace with the times. And this year, even greater steps have been taken to ensure that Canada Savings Bonds remain a very attractive savings instrument.

THE NEW FEATURES:

1. A CHOICE OF TWO NEW BONDS.
Canada Savings Bonds will be offered in two new forms starting this Fall. There will be a new Compound Interest Bond and a new Regular Interest Bond.

2. INTEREST ON YOUR INTEREST.
Interest on the Compound Interest Bond is left to accumulate, earning interest on your interest after the first year at the average annual yield to maturity of the Series.

3. DIRECT DEPOSIT OPTION.
The Regular Interest Bond, which pays interest each Nov. 1, offers the desirable option of having interest deposited directly into your chequing or savings account.

4. DENOMINATIONS.
The Regular Interest Bond comes in denominations starting at $300, while the minimum denomination of the Compound Interest Bond is $100.

5. ADDED CONVENIENCE.
Since the new bonds do not have coupons, there is nothing to clip, handle, or possibly lose.

6. A NEW SIZE.
The new bonds are smaller in size than those previously produced. This makes for easier handling and safekeeping.

THE TWO NEW BONDS:

A. THE COMPOUND INTEREST BOND.
This bond re-invests your interest automatically, earning interest on your interest after the first year, at the average annual yield to maturity of the Series. Interest is payable only when the bonds are redeemed or at maturity. If left to maturity, a $100 bond will grow to $200.97 in just 9 years.

B. THE REGULAR INTEREST BOND.
This bond pays you a regular annual income each Nov. 1. You have the choice of receiving your interest either by cheque or by direct deposit into your chequing or savings account.

A SECURE INVESTMENT

Both new bonds retain the features that have helped to make Canada Savings Bonds the favourite investment for millions of Canadians. They're a secure investment and they're instant cash anytime.

AVAILABILITY

You may sign up now for the new Compound Interest Bond on the Payroll Savings Plan at participating plants and offices across Canada. Starting October 11, both new bonds can be purchased for cash wherever you bank or invest. The Compound Interest Bond may also be purchased on the Monthly Savings Plan.

YOUR SOCIAL INSURANCE NUMBER IS IMPORTANT

This year, your Social Insurance Number will be requested when you purchase Canada Savings Bonds. This number will provide accurate identification of your Canada Savings Bond account and will be a single lifetime account number for you no matter how many bonds you buy or when you buy them. It will thus enable the Bank of Canada to provide you with better and faster service in the event that you write to enquire about the status of your bonds.

A REMINDER TO PRESENT HOLDERS OF CANADA SAVINGS BONDS

The introduction of the new bonds has not reduced the attractiveness of the Canada Savings Bonds you now own. They are as valuable as ever and continue to provide very attractive yields.

THE TERMS

New Canada Savings Bonds are dated November 1, 1977 and yield an average annual interest of 8.06% when held to maturity in 1986. Each new bond begins with 7% interest the first year and earns 8.25% interest for each of the remaining 8 years. The combined total purchase limit for this issue is $15,000.

MORE INFORMATION

For more information, ask for the Payroll Savings Plan folder where you work—or, after October 10th, obtain the Canada Savings Bond fact folder wherever you bank or invest.

8.06%
Average Annual Interest to Maturity

HIGHLIGHTS OF THE TWO NEW BONDS

	Compound Interest Bond	Regular Interest Bond
Interest Payments	Interest is left to accumulate and is payable only when the bonds are redeemed or at maturity (See Note 1).	Interest is paid each Nov. 1 by cheque or, if you choose at the time of purchase, by direct deposit into your account.
Method of Purchase	(a) Cash (b) Monthly Savings Plan (c) Payroll Savings Plan	Cash
Denominations	$100, $300, $500, $1,000, $5,000	$300, $500, $1,000, $5,000
Redemption	Cashable anytime at face value plus earned interest.	Cashable anytime at face value plus interest earned since receipt of last interest payment (except if redeemed in Sept. or Oct.—See Note 2).
Exchangeability	Exchangeable, without cost, for a Regular Interest Bond of the same Series starting at the minimum of $300.	Exchangeable, without cost, for a Compound Interest Bond of the same Series up to and including Aug. 31, 1978.
	Note 1: Simple interest on the par value is accrued monthly at the relevant annual rate. Compound interest is calculated each Nov. 1 at the average annual yield to maturity of the Series, on all interest earned as at Nov. 1 and is accrued in equal monthly amounts over the next twelve months. Thus compound interest is first accrued after 1 year and 1 month have elapsed.	**Note 2:** Owners cashing bonds during Sept. and Oct., will receive face value with unearned interest deducted because interest for the entire year will be paid on Nov. 1.

Department of Finance Canada
Ministère des Finances Canada

Sunflightacular
Returns September 26
CFAX 1070 LISTEN!

The Daily Colonist.
Section Two Wednesday, September 21, 1977 Page 13

A FIESTA TEST A FIESTA TEST A
FIESTA TEST
BEFORE YOU BUY A RABBIT
OR A HONDA YOU MUST
TEST DRIVE A 1978 FORD FIESTA
AT PETER POLLEN FORD
FIESTA
TEST A FIESTA TEST A FIESTA

Socreds will study woman's plea to regain home

A Saanich woman fighting to regain her lost home, acquired by the highways ministry two years ago for the Blanshard Street extension, will have her case considered, Highways Minister Alex Fraser told the Legislature Monday.

Helen Currie learned recently that her former home at 828 Short was not needed for the new highway route and that with other neighbouring properties it is to be sold by public tender.

Fraser, replying to questions from Scott Wallace (PC — Oak Bay), said "these things don't necessarily go to the highest bidder. She could get it if cabinet agreed."

Although giving no firm commitment, Fraser said Mrs. Currie's case would be given consideration.

Housing Minister Hugh Curtis told the Colonist that he and Recreation and Conservation Minister Sam Bawlf would assist Mrs. Currie.

He said the matter had already been discussed with Fraser and he would continue to press for action.

The property was bought by private negotiation for $46,000 under threat of expropriation.

Under existing provincial legislation such homes must be put to tender and sold to the highest bidder. One of those Mrs. Currie expects to be bidding against is the giant McDonald's hamburger chain which wants the property to extend its customer parking lot.

Curtis said he referred the matter to Bawlf because the property was not in his constituency but in Victoria riding.

Mrs. Currie, on holiday in Edmonton, said at the weekend she would continue waging her battle to buy her home for $46,000 and she hoped the government would see fit to change what she considered an unjust law.

Arts centre beating odds

By JOHN HENDERSON
Colonist Correspondent

PORT ALBERNI — Against pretty long odds, the Rollin Art Centre is slowly becoming the focal point of community cultural life that it was planned to be.

"We simply didn't realize how extensive the renovative work would be," says Jan Peterson, the director of the new centre and president of the Community Arts Council.

The council received the old Rollin home near the city's downtown area from the city last year for a token rent of $1. But that was only the beginning.

The old frame residence looked sturdy enough from the outside, but once the renovation work started early this spring, it was found necessary to rip out almost the entire interior of the building. Government grants paying the labor and some of the materials helped, but to date a deficit of just over $5,000 has been rung up, principally for materials and more specifically for plumbing repairs.

"We have still to get a proper heating system installed as well," says Peterson, "Although we will have temporary electrical heat so that we can function this winter."

Despite the fact that work was going on all around them this summer, a program under the direction of six young artists on a Young Canada Works grant in theatre, the dance and art was successfully completed, with more than 140 young people and adults taking advantage of the instruction.

The fruits of their labors were duly displayed at Echo Centre in two evenings of performances by the students at the end of August, which were well attended. The students also performed for live audiences at the annual Fall Fair.

It is already planned, says Peterson, that two of the youthful instructors will return to give programs over the winter. Cindy Zejes and Lois Watkin-Jones will be providing lessons in art and the dance, respectively, starting in October. An instructor for a theatre course is being sought.

"Our principal aim at the moment is to clear off our deficit and get the building completed," says director Peterson.

To this end, Peterson is currently organizing a series of fund-raising activities such as raffles, a bazaar, a weekly TV bingo and a large concert involving most of the area's musical groups.

At the same time, organizations within the arts council are being urged, and some have already agreed, to take on one room each in the building to finish and decorate.

Too, such groups as the local volunteer firefighters have offered to help in any way they can.

"I'm sure the community won't let us down now that we've gone this far with the project," says the director. "We've already shown to a degree how we can serve the arts interest in the city, and we are prepared to offer a lot more. I know this town well enough to know that the people won't let a facility like this go by the boards."

More Island News Page 8

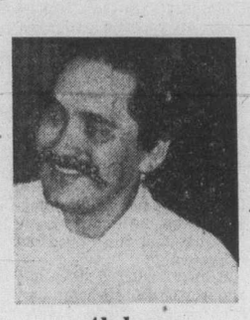

Alphonse
. . . board member

Natives

Cowichan pair appointed

DUNCAN — Two prominent Cowichan Valley men have been appointed to two recently - formed Indian associations.

Dennis Alphonse, a Duncan alderman and national president for the Association of Friendship Centres, has been appointed to CASNP (Canadian Association in Support of Native Peoples).

The main objective of the board is to assist native people in self-organization and political action.

Wesley Modeste, Cowichan Indian band chief, has been appointed to the joint federal and provincial government special ARDA committee.

The committee was formed to provide funding for business enterprises that employ native people. Under the auspices of the Union of B.C. Indian Chiefs, the committee is a branch of the regional economic expansion program.

Walkout over

Harmac back in full swing

By DONNA REIMER
Colonist Correspondent

NANAIMO — Some 300 maintenance workers returned to work Tuesday afternoon at MacMillan Bloedel's Harmac complex after a five-day walkout.

The workers, members of Pulp, Paper and Woodworkers of Canada, Local 8, voted in meetings Monday night and Tuesday morning to go back.

A dispute over pay rates for employees operating certain pieces of equipment arose after two employees were suspended Thursday, for refusing to operate a tube cleaner.

MacMillan Bloedel spokesman Brian Smith said that the workers started returning at noon Tuesday and the mill was coming back to normal.

Off work were day shift workers who provide maintenance and servicing for the mill. Production workers had remained on the job and the mill had continued operating during the walkout.

Smith said that the dispute and future disputes over operation of new equipment will be submitted to a third party at the union's discretion.

Meanwhile, workers will continue to get the rate offered by the company, he said.

The company said that the union had been asking for 18 cents an hour above the normal rate to operate the equipment.

Cumberland plans medal for village

CUMBERLAND — If Cumberland aldermen have their way every citizen will be honored in this the 25th anniversary of Queen Elizabeth's reign.

A Letter from Hugh Curtis, provincial municipal affairs minister, outlined a plan to have a silver jubilee commemorative medal awarded to a worthy recipient of municipalities and school districts.

The medals are being awarded under the auspices of the secretary of state for the federal government.

Because it meant nominating one person for the medal award, council decided every one in the village should be honored for the active participation shown by residents in local events, especially the historic May Day ceremonies which honor the queen's birthday.

Council has recommended that the silver jubilee medal be awarded to the village as a whole.

Mash can lead to trouble

COURTENAY — Making mash may be all right if it is fed to chickens but for humans it can only lead to trouble, as William Dean Arneson found out.

The 47-year-old Merville resident, a landed immigrant and Korean war veteran, pleaded guilty in provincial court to possession of spirits unlawfully manufactured and to possession of a still.

Gaylord Stewart prosecuted the case before Judge Alfred Scow.

Defence counsel Jim Dow said the accused man had lived here for the past eight years and suffered a 60-percent disability. He said his client worked seasonally and had a wife, who was going blind, and two teenage children.

The still, according to the crown, was capable of producing 12 gallons of alcohol every 24 hours and had been in operation since July 3.

Arneson was fined $100 on each count.

□

A knife-wielding man accosted a 19-year-old girl, Tracy Lorraine Waite, as she was waiting to get into her car at the Driftwood Mall.

He is alleged to have said to her, "Let's go for a ride," while holding the knife in open view.

The man apparently climbed into the back seat, the girl screamed and tried to run away and in a scuffle, she was cut slightly.

The man ran off into bush but RCMP and Zeller's employees combined to capture the man.

Later, P. W. Carter, 24, was released from custody on his own recognizance. Carter did not enter a plea but will elect his method of trial and plead on Sept. 23. He is charged with attempting to unlawfully confine a female and with possession of a weapon dangerous to the public peace.

Rodeo competition slated for Sunday

DUNCAN — The Vancouver Island rodeo finals will be held in Vimy riding ring, Gibbons Road, this Sunday.

The competitors in each of the 10 scheduled events will vie for prize money. The all-around cowboy is determined by the amount of prize money competitors win.

Scheduled events include steer riding, calf roping, ladies goat tying, team roping, wild cow milking, ladies barrel race, his 'n' hers decorating, steer undecorating, a wild cow race and junior steer riding.

Jane Cole is no stranger

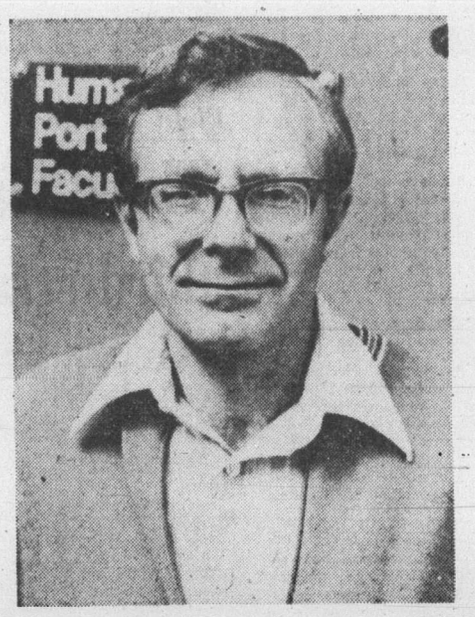

Dr. Andre was administrator

Gary Ford is new member

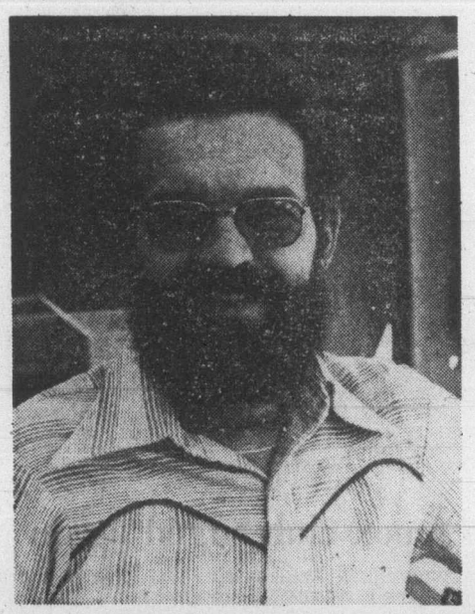

Harold Joliffe in forestry

Peter Ostergaard filling vacancy

Plenty of new staff at Malaspina

First-year students at Nanaimo's Malaspina College aren't the only ones who have been finding their way around the campus in recent weeks. The teaching staff of the college features a number of changes with almost 20 new faculty and technicians arriving in Nanaimo for the start of the 1977-78 academic year. The new instructors include:

JANE COLE, who has filled the art department vacancy left when Gael Tower accepted a position at Mount Hood Community College, Oregon, is no stranger to Malaspina College.

Last year she taught art and design at Red Deer College, Alberta, but in 1975-76, she was associated with Malaspina College teaching art history and studio courses. She was also involved with the college's Duncan division for three years, instructing both credit and non-credit courses and taking a leading role in establishing the local Arts Alive program.

Born in Halifax, she attended Brandon University and the University of New Mexico and spent a year in Turkey studying Ottoman architecture and middle Byzantine church decoration.

Between 1968 and 1971 she worked with both the Brandon University Repertory Players and the Manitoba Theatre Centre in a variety of different jobs ranging from properties assistant to scene painter and stage manager.

Some of her water colors are currently on display in the College Art Building and she has also had shows at the Vancouver Art Gallery, Victoria's Open Space Gallery, Red Deer College and the Art Alliance Gallery in Courtenay.

DR. SHANE ANDRE, who is teaching both English and Philosophy, has enjoyed a varied and distinguished academic career and also has experience as an administrator.

Last year he was director of academic studies at Northern Light College in Dawson Creek, while in 1974-75, he was chairman of the philosophy department at California State University, Long Beach.

Holder of teacher's certificates from both the Royal Conservatory of Music in Toronto and the Peabody Conservatory, he has also attended John Hopkins University, and Claremont Graduate School, and spent a year of post-doctoral and research at Oxford University.

His first teaching position was on Canton Island in the South Pacific, and he went on to teach English and social studies in Guatemala. From there he became assistant professor of philosophy at first San Diego State College and then Simon Fraser University before becoming an associate professor at California State University.

GARY FORD, a new member of the mathematics department, is in his first year as a full-time instructor. Educated at Santa Clara University, Simon Fraser University, the University of Alaska and the University of British Columbia, he has held positions as research and teaching assistant at UBC since 1973.

During this time he taught both mathematics and physics and has also considerable experience in computer programming and in the specialist field of fluid mechanics.

His hobbies tend to be closely associated with his work and include scientific reading and electrical, electronic, magneto-mechanical and hypersonic demonstration.

HAROLD JOLLIFFE, one of two new forestry instructors appointed by the college following the introduction of a second-year forestry program, is a native of Cranbrook and spent the last two years lecturing at the University of British Columbia.

Prior to that he was a forestry instructor at Selkirk College for a year, coming to teach from the forest industry after graduating from the University of British Columbia.

His association with the forest industry is a long-standing one and he has worked at everything from being a faller and a head-sawyer to running a sawmill.

After completing his graduate studies, he worked for a number of different firms and was a company forester before joining the faculty at Selkirk College.

PETER OSTERGAARD, who is filling the vacancy left by Bob Slobodian, absent on leave, spent the last two years teaching geography at the College of New Caledonia in Prince George.

Born in Valleyfield, Quebec, he was educated at Queen's University and the University of British Columbia and held a teaching assistantship at UBC in 1973-74.

In the summer of 1976 he worked as an environmental consultant with a Vancouver company completing a variety of studies in connection with the Alaska Highway gas pipeline proposal and the proposed McGregor River Diversion.

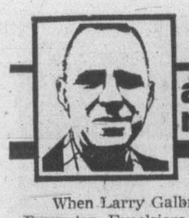

outdoors

alec merriman

When Larry Galbraith, Mac Maud and Bob Noble of the Brampton Excelsiors lacrosse team went back East after their recent series here, they really had a fish story to tell their friends.

They found our sports salmon so plentiful they managed to boat five coho and chinooks on a single bare hook while fishing from Pedder Bay with Nanaimo's lacrosse team star Ken Alexander.

I had my doubts when Ken, who operates Alexander's Sporting Goods in the Hatley shopping centre and is a co-sponsor of the King Fisherman Contest, told me he was getting more coho and pinks on a bare hook than he was on regular lures.

But when I went into the store and he volunteered to rig me up with his special setup, I agreed to give it a try in the Sooke waters.

He took a 6-0 (or a 7-0) blue Mustad hook, bent the hook in just a little. Then he attached it to a McMahon No. 2 ball swivel.

Then came his secret. He cut a little thin strip of Luhr Jensen prismlite and wound it around the ball of the swivel.

"Use 24 inches of leader behind a Hot Spot flasher with the quick-change snaps removed," he advised.

I was fishing with Sherry McKibben, our Colonist editorial secretary and for two years my King Fisherman assistant, when I decided to give the bare-hook rigging a try.

"I have seen the entries coming in with just a bare hook listed as the lure. We thought someone was trying to pull our leg and Billie (Billie Estrada, this year's King Fisherman secretary) hasn't been listing them as a lure," exclaimed Sherry when I put the bare hook on the rod.

It wasn't many minutes before Sherry had an eight-pound coho on the bare hook . . . and we were both convinced this blue bare-hook setup really is a killer.

We got three more coho and a pink on that setup, compared to three salmon on the minnow-hootchie setup on the other rod.

A few days later I took wife Taffy out and she also clicked on the bare hook when the salmon weren't hitting anything else.

Yes, I am convinced. Our salmon fishing has been so good this year you can even catch them on bare hooks.

★ ★ ★

The conservation game check at Cache Creek is now open from 8 a.m. to 10 p.m. each day, including weekends, and will continue through Nov. 21.

Recreation Minister Sam Bawlf advises that the game check procedure only takes a few minutes, but provides valuable information that will be used for many years in developing better wildlife management policies.

Sportsmen returning from a hunt and passing through Cache Creek during the open hours are required to stop and report.

They will be asked to provide information about hunting activity including species and location hunted, time spent hunting, and success.

Animals taken by successful hunters will be checked to determine sex, age and condition.

In addition biological samples may be taken, such as the lower front tooth.

Hunters, who co-operate by turning in the low jaw, with teeth intact, of any deer, moose, elk and caribou will be of great assistance to the province's wildlife managers. Teeth are examined to determine the age of each animal.

All information gathered at check stations is processed by computer for reports on the mobility and effort of sportsmen and details of harvest of each species.

Wildlife managers use the information to set hunting seasons and to effect good land management in co-operation with private land owners and the provincial forest service. These efforts are necessary, says Bawlf, to assure maintenance of resources and recreation.

★ ★ ★

Victoria Fish and Game Club needs donations of all types of game meat, birds and salmon for its annual game dinner Dec. 3.

All donations, no matter how small, will be gratefully accepted and may be made by phoning Bill Hodgson at 595-1207.

Interest high in first B.C. Games

B.C. municipalities have been given another week to complete their bids for the 1978 B.C. Summer Games.

Ron Butlin, manager director of the Games, said Tuesday that the deadline for bids has been extended from today to Sept. 28 because the municipalities needed more time.

Butlin said he expected at least 10 applications. Included are a combined application by Victoria, Esquimalt and Saanich and a bid by Oak Bay.

"The response has been beyond my wildest expectations," said Butlin.

"B.C. is the first province to attempt to hold both a summer and winter games each year and the response from the communities has been fantastic," Butlin said.

Application forms for the first annual Summer Games were sent to 37 municipalities with populations of 10,000 or more and Butlin says applications for the 1979 Winter Games will be distributed as soon as the Summer Games host has been selected.

The municipalities entering bids must show why they should host the Games, indicating the extent of facilities, resources, accommodation and the number of volunteer workers available.

The provincial government is providing $180,000 in operating costs for the first four-day event and will leave a $70,000 legacy for the sports programs of the host community. Although some municipalities are planning on contributing funds to the Games, Butlin says it isn't necessary and won't necessarily be a factor in the final decision.

The provincial government isn't providing any funding for the construction of new facilities but Butlin says some municipalities are using the Games as a catalyst to get things they need.

"One place in particular needs a swimming pool and its council has said if it gets the Games the pool will be built."

In order to make it easier on municipal finances the sports to be included in each Games won't be decided until the host site has been selected.

The sports will be chosen to suit the facilities already available so that the municipalities can save on capital costs.

—Colonist photo by Ian McKain

CHASING DOWN THE BALL, Tim Achztner of Spectrum meets an unforeseen obstacle in the leg of Glen Smith (13) of Mount Douglas Tyees. Gary White (right), Tyees' team-mate Tod Porter and Tom Bissendon look on. Achztner, Porter and White scored goals in Tyees' 2-1 Greater Victoria high school soccer league victory.

DANSKIN.

FIGURE SKATERS
TIGHTS
LEOTARDS
LEGGINGS
SKATING DRESSES
at
"The Complete Figure Skating Shop:

OAK BAY SPORTING GOODS LTD.
2077 Cadboro Bay Rd.
592-9021
Open 9-5:30 p.m.
9-19

Bays toppled in opener

Oak Bay Bays, winners of every honor the Greater Victoria high school soccer league had to offer last season, found out Tuesday how the other half lives. Or rather, used to live.

In one of four league opening games, the defending Colonist Cup champions and co-holders of the provincial title fell hard to Victoria High Tyees 5-1.

Hurt by a large roster turnover this year, the Bays were unable to contain a Vic High attack which divided scoring among five players — Dave McDougal, Dave Williams, Dave Barnes, George Stanley and Mark Wyatt.

Mark Keith replied for Oak Bay.

In other openers, Mount Douglas nipped Spectrum 2-1 when Tod Porter scored late in the game, Claremont nipped Reynolds 2-1, and Belmont and Parkland drew 1-1.

Porter's tie-breaker came just nine minutes after Spectrum's Tim Achtzner scored to even things up in the second half following Gary White's goal in the first half. White scored when Spectrum goaltender Gary Marshall strayed too far afield and was caught out of net.

Terry Cambridge picked off a pass from Dave Spoor and followed with a hard, left-foot shot into the Reynolds net to cap Claremont's victory. Earlier, Reynolds had taken a 1-0 half-time lead on Scott Robertson's headball goal and Mark Toone answered for Claremont in the second half.

Dave McKay notched Belmont's goal while Ben Reeves replied for Parkland.

DRINKING . . .
If you want to drink and can, that's your business. If you want to stop and can't, that's our business.
ALCOHOLICS ANONYMOUS
1-2020 Douglas St. 383-0415

THE GREAT TRUCK SALE
CONTINUES
We will accept any reasonable offer!
Dodge CHRYSLER Dodge Trucks SALES SERVICE
VICTORIA DODGE CHRYSLER
Dealer Licence No. 000867A
819 YATES ST. 384-8174

The Original Knight
SOLUNAR TABLES
When To Fish Or Hunt

According to the Solunar Tables calculated for this area, the best times for hunting and fishing for the next 48 hours will be as follows. (Times shown are **Pacific Daylight** times):

Minor A.M.	Major A.M.	Minor P.M.	Major P.M.
TODAY			
12:15	7:00	12:50	7:30
TOMORROW			
1:10	7:50	1:45	8:20

Major periods, lasting 1½ to 2 hours are shown in bold.
Minor periods, shorter duration, light type.

Bavasi resigns Padre post

SAN DIEGO (AP) — E. J. (Buzzie) Bavasi resigned Tuesday as president of San Diego Padres of baseball's National League.

Bavasi, 61, will remain with the Padres as a consultant for the remainder of the season.

"I leave with nothing but the highest regard for everyone connected with the organization and especially (Padres' owner) Ray Kroc," said Bavasi, who had served as president of the organization since its inception in 1969.

Kroc bought the team in 1974. Although Bavasi's role with the team did not change much under Kroc, it had been rumored for some time that Kroc was anxious to replace the team president.

In a career that spanned five decades, Bavasi handled virtually every position in baseball while working his way up the ladder to the top executive rung.

A 1939 graduate of DePauw University in Indiana, he joined the old Brooklyn Dodgers in 1939 as part of the office staff. A year later, he was given his first chance at administrative work and was named business manager of the Dodgers' farm club in Americus, Ga.

Bavasi remained in the South for several years as he moved on to become business manager at Valdosta, Ga. (1941-42) and then Durham, N.C. (1943).

Following the 1943 campaign he was drafted into the Army and remained in service until 1947, when he rejoined the Dodgers' organization as general manager at Nashua, N.H.

From there it was just a short hop to the job as general manager of Montreal of the International League, the Dodgers' top farm club, where he stayed from 1948-50. His efforts at Montreal won him executive-of-the-year award in 1948. It also helped him gain a vice presidency and the position as general manager with Brooklyn in 1951.

Bavasi then moved with the club when the Dodgers shifted to Los Angeles in 1958. His work in 1959, when the Dodgers won the World Series from the Chicago White Sox, earned him his second executive-of-the-year award.

While with the Dodgers from 1951-68, Bavasi saw the club win eight National League pennants, tie for first place twice (losing to the Giants twice in playoffs), and win four World Series (1955, 1959, 1963, 1965).

Giants rehire manager, staff

SAN FRANCISCO (AP) — San Francisco Giants announced Tuesday night that manager Joe Altobelli and all his coaches have been rehired for next baseball season.

Bob Lurie, co-owner of the National League team, also said that one coach will be added to the staff for next year. Altobelli is in his first season as manager, and the current coaches are Jim Davenport, Herm Starrette and Tom Haller.

Victorians picked for national side

All three of Victoria's hopefuls have been selected to play for Canada's national soccer team in next month's World Cup qualifying tournament in Mexico.

Bob Bolitho, Ike MacKay, and Bruce Twamley were among the 22 players named to the team Tuesday by manager John McMahon.

The selections were made by national coach Eckhard Krautzun following a tryout camp at Toronto and a series of exhibition games in Central and South America.

The three Victorians play in the North American Soccer League, Bolitho for Vancouver Whitecaps, McKay for Portland Timbers and Twamley plays for Minnesota Kicks.

Other players named and their NASL affiliations are: Tony Churski, Seattle Sounders; Bob and Sam Lenarduzzi, Bruce Wilson, Buzz Parsons, Brian Budd, Brian Robinson, Gary Ayre, and Gary Thompson of the Whitecaps; Bob Iarusci, New York Cosmos; Victor Kodelja, Team Hawaii; Gene Strenicer, Peter Roe and Zjelko Bilecki, Toronto Metros-Crotia; Wes McLeod, Tampa Bay; John McGrane, Los Angeles Aztecs; Brian Gant, Portland; Mike Bakich, Rochester Lancers; and Gino Leggieri, Minnesota.

WANTED TO BUY
TOP QUALITY CARS
ALL MAKES and MODELS
Extra dollars for Mercedes, Lincoln, Cadillac, Sports Cars
Depape Motors Ltd.
1407 Broad S. 386 384-8035

N.H.L. HOCKEY
VANCOUVER CANUCKS
vs.
LOS ANGELES KINGS
TUESDAY, OCT. 4th, 8 p.m.
VICTORIA MEMORIAL ARENA
Tickets now on sale at Arena Box Office and Hillside Mall, 10 a.m.-5 p.m., daily except Sunday. All seats reserved. 3.50, 4.00, 4.50. SPECIAL CHILDREN'S PRICE, 13 YRS. AND UNDER 1.00 OFF REGULAR PRICE.

YOUR VANCOUVER ISLAND
FLOATING BOAT SHOW
WESTPORT '77
SEPT. 22-25, 1977
WESTPORT MARINA NEXT TO SWARTZ BAY
656-5832 — SIDNEY, B.C.
FREE ADMISSION
12 NOON to 7:30
1978 BAYLINER MOTOR YACHTS
DIESEL POWERED FOR THE FUTURE
1978 NEW RACING — CRUISING
½-ton — WORLD CHAMPION
1978 CRUISE-A-HOME
ALL SHOW MODELS DIRECT FROM THE VANCOUVER FLOATING BOAT SHOW

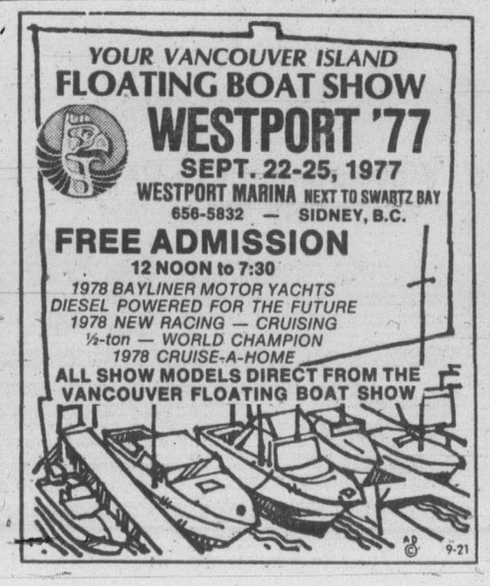

9-21

ABC Recreational Equipment
Pre-Season SKI SALE
STARTS THURS., SEPT. 22

SKIS

EPOKE
Light Touring: Touring and Mountain Touring. All models have a full two-year breakage guarantee and are fully warranteed.
Reg. 129.95. SALE 89.95

FISCHER EUROPA
A light touring ski, and our most popular ski last season.
Regular 79.95. SALE 62.95

FISCHER 99
A metal-edged mountain touring ski.
Reg. 129.95. SALE 99.95

FISCHER SUPERSTEP
Probably the best all-round non-wax ski in the world.
Reg. 119.95. SALE 95.00

FISCHER RACING
A super training ski or citizen racing ski.
Reg. 135.00. SALE 109.00

MADSHUS MOHAIR 31
This multi-laminated ski has a Polyurethane base with inset mohair strips.
Reg. 54.95. SALE 35.00

NORDIC SPORT SKIS
Multi-laminated Swedish skis, excellent for the beginner. Hickory edges.
Reg. 39.95. SALE 14.95

KONSBERG LT107
Light Touring skis, one of the finest brands from Norway.
Reg. 79.95. SALE 54.95

BOOTS

SKI TUR BOOTS
Good beginner's model.
Reg. 24.95. SALE 15.95

BERGAN'S BOOTS FROM NORWAY
By far our favorite boot, and our best seller.

LIGHT TOURING
Reg. 49.95. SALE 35.00

TOURING
Reg. 54.95 Sale 40.00

BINDINGS
All bindings 20% off last year's prices

ROTEFELLA FONIX
Reg. 9.95. SALE 8.10

ROTEFELLA TUR
Reg. 10.95. SALE 8.75

ROTEFELLA RACING
Reg. 13.95. SALE 11.00

BERGAN'S BINDING
Reg. 12.95. SALE 7.95

VILLOM BINDING
Reg. 9.95. SALE 7.95

NORWIN BINDING
Reg. 7.95. SALE 5.00

POLES
ALL POLES AT LEAST 20% OFF

MOON TONKIN POLES
Reg. 10.95. SALE 7.95

ACCESSORIES

HARD WAX
Reg. 1.40. SALE ..... 99¢

KLISTER WAX
Reg. Reg. 1.98 SALE 1.40

SKI CLOTHING
TENSON 1976-77 LINE 30% OFF
TYROL DOWNHILL 30% OFF

KNICKERS
Reg. 39.95-42.95. SALE 25.00

ALL SNOWSHOES 20% off

MILLET OVERBOOTS
Reg. 12.95 Sale 9.95

All gloves, mittens, toques, scarves, etc. 25% OFF

SKI PACKAGES

No. 1
Madshus Mohair Ski 54.95
Trysil Knut Boot 58.95
Troll Binding 7.95
Tonkin Pole 9.95
Total Price 131.80
PACKAGE PRICE 79.95

No. 2
Nordic Sport Ski 39.95
Tonkin Pole 9.95
Ski Tur Boot 24.95
Troll Binding 7.95
Total Price 82.80
PACKAGE PRICE 49.95

No. 3
Epoke Ski (any model) 129.95
Bergans LT Boot 49.95
Moon Fiberglass Pole 13.95
Rotefella Fonix Binding 9.95
Total Price 203.80
PACKAGE PRICE 149.95

Corks, Scrapers, Torches and Accessories 25% off

ABC Recreational Equipment
564 YATES ST. 384-6522
MASTERCHARGE AND CHARGEX WELCOME
Open till 9 pm Thur. & Fri.
9-21

The Daily Colonist.
Section Three Wednesday, September 21, 1977 Page 25

Musician to mystic

Life-theme keyed to variations

By ROBERT P. LAURENCE
Colonist-Copley News Service

HOLLYWOOD — It has been observed that sailors seldom really see the world. They are often homebodies at heart, content to visit the familiar rounds of ships and harbours, all of them pretty much alike.

The same might be said of a great number of musicians, who seem to travel incessantly but rarely venture beyond the safe confines of hotel, backstage and tour bus.

Paul Horn is the exception, a man who travels not only geographically but musically and philosophically as well.

"If I do any one thing too long, I get bored," the one-time mainstream jazz flutist said over a wedge of honeydew melon and a glass of milk at a hotel coffee shop the other day. "The day of reckoning comes, and I can't fool myself any more."

Horn, who now plays solo—his quintet disbanded after playing the Montreal Olympics last year — has evolved in the eyes of his cult of fans from the status of musician to that of entertainer-guru, a man whose name is spoken in awed whispers.

He was born 47 years ago in New York into a musical family, his mother having been Irving Berlin's pianist. He won degrees from the Oberlin Conservatory of Music and the Manhattan School of Music, and eventually played tenor sax with the pioneering Sauter-Finegan Orchestra.

"In the early days, I had an image of what I was, or wanted to be," he reminisced. "I wanted to be next to my idols, men like Miles Davis and John Coltrane. It was thrilling."

He acquired a considerable reputation as a soloist and as a studio musician in Los Angeles. "I played clubs around L.A., did small tours and built up a name, and I made good money in the studios. I pretty much had my cake and ate it, too.

"But after 10 years of studio work, I was bored, everything was material, I couldn't find any fulfillment."

In 1965, he was visited by India's Ravi Shankar, who recruited the flutist to play with him on an album. It wasn't long before Horn was studying Indian music and then the meditation methods of Maharishi Mahesh Yogi.

He travelled to India to record two albums of music composed and adapted by Shankar and returned a different man. "It changed my whole life," he said.

He stayed with the Maharishi's Transcendental Meditation, becoming a teacher of it, and began looking for ways out of the L.A. life-style. His musical horizons continued expanding, notably with Inside, an album recorded in the Taj Mahal, utilizing the fabled tomb's unique acoustical qualities.

Eventually, he found the place he wanted to live, in Victoria. He moved to B.C.'s capital city in 1970, just four months after first seeing the place as a tourist.

"Canada's been good to me," he said. I've done several tours there, I've played with the Victoria Symphony.

"One year I had my own series on Canadian television."

Musically he has continued his wandering ways. Recent albums have included Altura do Sol, a session recorded with Brazilian musician Egberto Gismonti, and Paul Horn and Nexus, recorded with a Toronto group of percussionists.

Most recently, he recorded Inside the Great pyramid, taped in Egypt, as its title implies.

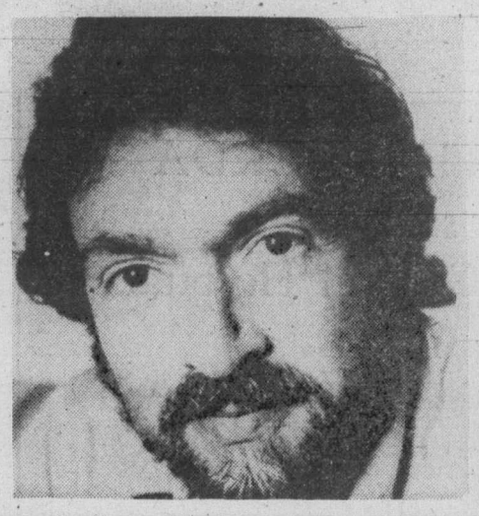

Horn
. . . 'I was bored'

1000 COATS
ONE MUST BE YOURS!
PICCADILLY SHOPPE
All At Sensible Prices
SUITS — SWEATERS
HATS — SKIRTS — TOO!
Visit us at 1017 Gov't St.

Britain's new breed of criminal

LONDON (AP) — Patricia Tweddle and Rosemary Smith are loving mothers, loyal wives, frugal shoppers, tidy housekeepers. They also are examples of Britain's new poor — they are convicted holdup women.

A few months ago the two friends sat down over tea o offer each other sympathy because they hadn't enough money to buy groceries.

After an hour they ad journed to the local pub for further discussion.

Three hours, several drinks, and another cup of tea later they walked into a London post office. One calmly locked the door and hung up the closed sign. The other pointed a new toy pistol at the lone clerk and ordered him to hand over the money. They stuffed it in an empty grocery bag and strolled out.

Within an hour they were in jail. Pat Tweddle, 35-year-old mother of five, says her only regret is that she got caught.

"It happened sort of innocently. Rose was short of money and I was short of money. The subject came up. The more we talked about it, the more it seemed it could happen. We were desperate. We didn't have and still don't have any money. There seems to be no way out.

"More and more people are getting this way."

Mrs. Tweddle's husband had been unemployed for a year, since being laid off as a lathe operator at an aircraft factory.

He had been earning $154 a week after taxes, affording fresh vegetables and fruit, strawberries and cream in the summer, good cuts of meat on cold winter days.

Now the Tweddles must make do with about $81 a week from the government, plus whatever Tweddle can earn from odd jobs as a laborer. He turned down the offer of a steady job because it paid only $51 for a 40-hour week.

The family lives in a government-owned apartment for which they pay $17.95 a week.

"I'm $340 behind in my rent and they can take my home away antyime they want," said Mrs. Tweddle. "I'm waiting for the electric people to come and turn my lights off.

"The last time I bought a new dress was six years ago, but at least before we could buy new things for the kiddies. Now I comb the second-hand shops for their clothes and shoes."

But Mrs. Tweddle has refused to give up one British tradition — Sunday dinner's roast beef.

"I try to have a nice roast with vegetables and greens. "The rest of the time I make do with the cheapest joints, stews, and the kids' free lunches at school."

Thousands of British women face the same dilemma. The National Consumer Council recently issued a report saying one wife in three has received no housekeeping increase from her husband in three years.

This is a special year for Britain because it marks the 25th anniversary of the Queen's ascession to the throne.

But today's shopper needs more than five times as much money as she spent in 1951 to buy the same amount of food. Prices have risen nearly 450 per cent. House prices have multiplied six times.

The average weekly wage for a skilled worker is £72 or $122. In 1951, it was about one-eighth as much, but rising prices have meant that in real terms pay hasn't even doubled. The socialist country's inflation rate is 17.5 per cent.

Britons save nearly seven times more than they used to, yet the compulsion to consume and acquire seems to be growing. Today, one person in three has television, compared with one in 66 in 1951.

There is one car for every four Britons while 25 years ago only one in 20 had a car. One home in three has a telephone, compared with one in 10 in 1951.

But the biggest contrast is in employment. In 1951, some 203,000 Britons were jobless. This year, in a country of 54 million, unemployment stands at 1.3 million.

"I saw my husband Vic going off to work that morning without even the price of a cup of tea in his pocket," said Rose Smith, 33, remembering that chilly day in late March.

"It was the last straw. If you really love someone you are willing to make any sacrifice for him."

So the mother of three and her pal Pat went through the telephone directory and found a post office address in another neighborhood.

At 5:25 p.m. they walked into the post office, locked the door behind them and pulled off their robbery.

When they finally appeared at Old Bailey, London's central criminal court, the judge gave them suspended sentences, and placed them on probation, saying:

Evening Classes
BIBLE READING
For Young and Old. This is your opportunity to get more familiar with Old and New Testament. These classes have proven helpful, comforting and instructive. Classes are held in James Bay School, 140 Oswego St. Every Wednesday at 7:30 p.m.
9-20 479-3946

WATCH THIS PAPER DAILY FOR THE HAIRSTYLES OF THE STARS

THE PERSONA
(PLEASE NOTE NAME)
PRECISION CUT, PERM, WET SET OR IRON CURLING.
• STYLISTS •
DON—JENNIFER—RICHARD—LINDA
THE DRESSING ROOM
1550 CEDAR HILL X RD. 477-5232
UNISEX HAIRSTYLES
SEPTEMBER PERM SPECIAL ON NOW
9-20

9-21
on the MOVE!
28.00

THE CLINIC
SHOE
for Young Women in White®
Sterling Shoes
Hillside Centre

A BIRKS SPECIAL EVENT
Gold chains at good prices!
We consider these to be excellent value for your money...delicate chains in 10kt. yellow gold...in three different designs as shown above.
SPECIALLY PRICED:
16" length, $19.95 each
18" length, $21.95 each
Quantities Limited
CHARGEX BIRKS JEWELLERS master charge
706 Yates St. Hillside Shopping Centre

SINGER SALE-A-THON
The savingest sale of the year!
The practical Fashion Mate* zig-zag machine
$108†
(carrying case or cabinet extra)

This sew-anything machine makes buttonholes, sews on buttons, overedges and mends. It's feature-packed for value with built-in zig-zag and straight stitches, 3 needle positions and fumble-free front drop-in bobbin. At only $108, how can you pass it up?
The amazing Athena* 2000 electronic machine
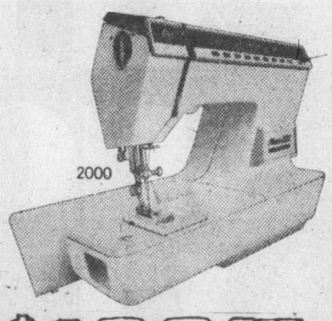
$100 OFF
(carrying case or cabinet extra)
Just select your stitch. Touch a button. And sew. ELECTRONICALLY! It's that easy! Every stitch you want is built into our exclusive 'memory bank'. Including a one-step buttonholer! The Athena performs countless sewing tasks in a fraction of the usual time. All at the touch of a button! Enjoy great savings now on the most advanced sewing machine in the world. Reg. $914.95†
The popular Stylist* stretch-stitch machine
$188†
(carrying case or cabinet extra)
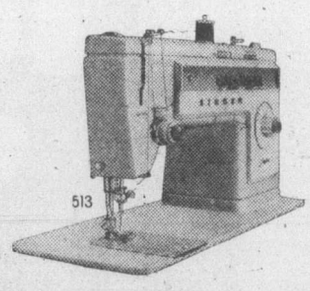
Sewing more? Need more versatility? Check out this Stylist sewing machine. With the built-in stretch stitches you need for today's knit and stretchy fabrics. Built-in zig-zag, straight and blindstitch, too. Plus famous Singer front drop-in bobbin, pushbutton reverse and more. And it's yours now at a low Sale-A-Thon price!
The Power Glide* canister vacuum cleaner
A lightweight vacuum that's a heavyweight cleaner! Adjustable suction control lets you select the right power setting for the job. King-size disposable dust bag means fewer bag changes. Permanent tool caddy carries accessories piggy-back style to keep them within easy reach. Comes complete with attachments.
$48†

E-12
THIS WEEK ONLY!
20% OFF
all Singer sewing
NOTIONS!
Your chance to save on everything you need to sew.
Credit terms available.
Great buys on Fashion Fabrics!
45" Pinwale Corduroy. A Fall favourite in machine-washable 100% cotton. $1.99 yd.
36" Printed Cotton Velveteen. A smart choice for holiday wear. $4.99 yd.
36" Plain Cotton Velveteen. A fashion-right classic! $3.99 yd.
45" Polyester Suede. A quality double-faced fabric in rich earthy shades. $9.99 yd.
36" Assorted Suitings. Wool blends in plains, plaids and checks. $2.99 yd.
36" Cotton Chinese Calico Prints. Traditional patterns, great for quilts. $1.69 yd.
54" Polyester Velour. Big fashion news! Machine wash and dry for easy care. $3.99 yd.
VICTORIA
Hillside Shopping Centre
595-4545
SINGER
Sewing Centres and participating Approved Dealers
Also in:
NANAIMO 453-4622
DUNCAN 748-8643
*Trademark of Singer Company of Canada Ltd.
9-20
†Price may vary.

Victor giraffe gasps his last

MARWELL HALL, England (AP) — Victor, the giraffe who couldn't get back on his feet, died Tuesday as attendants who had fought to save his life stood by.

Victor had been lifted in a special sling made by the Royal Navy and had just been lowered for a rest when he died, apparently of shock.

The 15-year-old giraffe did the splits last Thursday night apparently while mating with one of the three female giraffes at Marwell Zoological Park 70 miles southwest of London. For five days he was at the centre of a rescue drama which captured the imagination of millions of British animal lovers and others around the world.

Although no bones appeared broken, he could not be coaxed to his feet and lay stranded on his belly, steadily getting weaker despite intravenous feeding and nibbles at leaves brought by his keeper. By the time he laid his eight-foot neck on the shoulders of those who had tried to save him and breathed a last sigh, he had lost nearly one-fourth of his 2,000 pounds.

Normal life expectancy for a giraffe is about 25 years in the wild and a few years longer in captivity.

Occasionally, during his 125-hour fight for life, a tear would slip from his eyes and roll down his face. Giraffes frequently cry but they make no noise.

"I think he died very quickly and I don't think he had any real pain," said zoo owner John Knowles.

Abductors' demands successful

SHERBROOKE, Que. (UPI) — Police knuckled under Tuesday to a threat to behead kidnap victim Charles Marion and agreed to give his abductors up to three hours to escape with a quarter-million dollar ransom.

In a bid to save Marion's life and prevent a "crime war" against credit unions across Quebec, police accepted the kidnappers' demand for a three-hour delay between delivery of the ransom money and the release of Marion, a credit union manager.

The swift acquiescence by police, acting on behalf of Marion's employers, the Caisse Populaire de Sherbrooke, followed a threat from the kidnappers that unless their demands for the three-hour grace period were met within 48 hours Marion would be beheaded.

The Caisse Populaire and police had insisted Marion be handed over at the same time the ransom was delivered, an issue which snagged negotiations for six days.

In a letter sent to a Montreal daily, Le Journal de Montreal, and authenticated by the Quebec police force, the kidnappers said they would launch attacks on credit unions across Quebec and that no person connected with them would be safe.

"We will not kidnap them, we will simply liquidate them," the block-printed six-page communique said.

Israel pounces into Lebanon to attack PLO

TEL AVIV (UPI) — Israeli jets streaked over South Lebanon Tuesday and PLO leader Yasser Arafat accused Israel of "barbaric bombardment" of Palestinian positions inside Lebanon. Israeli Premier Menahem Begin offered to negotiate a ceasefire.

Israel ordered its troops along the border on alert against possible Syrian intervention and sealed off all roads leading to the frontier area.

Witnesses reported seeing Israeli jets over the biblical port cities of Tyre and Sidon and said Israeli armored vehicles were seen crossing the border.

Arafat sent urgent appeals to Arab leaders.

"I call upon you to stand by the Palestinian revolution, which stands alone in face of the Israeli enemy," Arafat said in telegrams to Arab leaders. He said the situation along the border was "aggravating hour by hour" and needed a "quick remedy by all possible means."

Lebanese Christian leader Pierre Gemayel countered by accusing Arafat of trying to "lead the Arabs into another war with Israel."

Syria, whose 30,000 troops comprise the bulk of the Arab league peacekeeping force in Lebanon, warned Israel against any escalation of the fighting which has raged for five days over strategic hill positions near the Israeli frontier.

In Tel Aviv, the state-run radio announced that Israel had warned Syria through the United States not to intervene.

Begin, speaking to reporters in Tel Aviv, said: "We are prepared at any time to start negotiations for a general ceasefire in southern Lebanon."

"I think we shall make it possible, if there is a serious proposal," he said. "We are prepared to negotiate a ceasefire immediately."

Begin's statement was the first official acknowledgement of the Jewish state's role in the fighting between Christian and Palestinian-leftist forces.

Convicts surrender

OPORTO, Portugal (Reuter) — Nine armed prisoners who seized 22 hostages in a prison near here and demanded safe passage to Morocco surrendered Tuesday after a 24-hour siege by security forces, police said.

A tenth prisoner was killed in a gun-battle with guards Monday during the escape attempt. Five people, including the prison governor, were wounded before the prisoners barricaded themselves with their hostages in the administrative wing.

Police said the hostages included six women employees as well as the prison governor.

CAPITAL REGIONAL DISTRICT

Pursuant to Section 766AA of the Municipal Act, the following text of Bylaw No. 390, "Salt Spring Island Subdivision Bylaw No. 1, 1975, Amendment By-law No. 1, 1977;; is hereby published.

A BY-LAW TO AMEND BY-LAW NO. 207, "SALT SPRING ISLAND SUBDIVISION BY-LAW NO. 1, 1975"

The Board of the Capital Regional District in open meeting assembled, enacts as follows:

1. By-law No. 207, cited as "salt Spring Island Subdivision Bylaw No. 1, 1975" is amended as follows:
   (a) In Schedule A (map) delete from the Watershed 'C' category and add to the Rural Residential 'B' category, Lot 1, Plan 27516, Section 77; Lot A, Plan 20565, Section 77; Lot 1, Plan 22493, Section 77; Part Lot 1, Plan 7679 and Part Lot A, Plan 20436, Section 77; all lying within the Cowichan Land District, South Salt Spring Island and shown on the attached plan.

A copy of the complete by-law may be viewed during normal working hours, 8:30 a.m. to 4:30 p.m., Monday to Friday inclusive, holidays excepted, at the offices of the Capital Regional District, 524 Yates Street, Victoria, B.C.

Dennis A. Young,
Executive Director.

Tonite! Noel Coward revue gets test in Victoria tonight

By JIM GIBSON
Colonist Reporter

The pipeliners loved it in Fort Simpson, but Lloyd Nicholson is wondering how Victoria's reputedly fickle audiences will respond to Tonite! Noel Coward, which opens Allen Houghton's season this evening.

"Some of our best audiences were in some pretty primitive places," said 27-year-old Nicholson, the revue's co-creator, musical director and one-man band. But if last season's coast-to-southern-Ontario tour taught Nicholson and the five-member company one thing, it was that Canadian small twons are peopled not only by Coward lovers but also by those who know his work well.

There's no question in his mind that Victorians will love the musical revue. After all it was somewhat of a hit during its long Vancouver run and Canadian tour. It's booked for another Ontario tour this spring and goes to the States next fall.

But whether Victorians show up at the boxoffice remains to be seen. Nicholson has heard that local theatre goers can be quirky. The sure sellout doesn't always happen.

Coward seems a natural for a city where the boosterism boasts a little bit of England. Unlike those "primitive places," which unexpectedly lapped up Coward, Victoria rates a more elaborate production.

The McPherson isn't a school gym in the territories. There will be a six-foot grand and not just the available upright. And the revue's 45 lighting cues can be used which wasn't the case in most of the small centres.

"If it worked in Fort Simpson and doesn't in Victoria — well, it would be unimaginable," Nicholson said.

Nicholson and his partner, Brew Borland, had already done one applauded Coward revue and were the natural choices when Overture Concerts, which takes classical music to out-of-the-way spots, wanted a Coward show for a bit of a change.

The creators didn't want to emphasize the same things as in the innumerable Coward revues that have sprung up since the Coward revival, which began with the remounting of Hay Fever for the 1964 opening of Britain's National Theatre.

And the emphasis in their revue is more on Coward the composer than just Coward the lyricist and playwright.

"We use all of the standard works but we unearthed a lot of good songs that people won't know," he said.

The revue's chronology roughly follows Coward's life from boy actor in London to his later successes. In a way, Nicholson said it serves as a history of England in the 20th Century.

Theatre goers in search of a theme will have to settle on the revue illustrating "Coward's philosophy of theatre as entertainment."

"That becomes almost an ironical comment because we've gone out of our way to entertain but the audiences realize it was not just entertainment but there was substance."

Y program on fitness here soon

Operation Lifestyle a computer-assisted testing program designed to give the participant information which emphasizes the importance of living habits and physical fitness will come to Victoria next month.

Details of the program, sponsored by the Victoria YM-YWCA in conjunction with the Vancouver, North Shore and New Westminster Ys, will be announced at a kick-off breakfast early next month. Place and time are still to be decided.

The program will be held Oct. 20-22 at the YMCA building on Courtney Street.

The assessment includes activity level, smoking habits, nutrition and stress, all factors related to health and fitness.

510
IT'S NEW
IT'S
COMING SOON

Western FOOD
OPEN 9-9 WEEKDAYS
OPEN 9-6 SUNDAYS
772 Goldstream Ave., Langford
AT WESTBROOK SHOPPING CENTRE
YOUR FOOD DOLLAR SAVER

Grade A BARON of BEEF boneless 1.49 lb.
Gov't Insp. PORK STEAKS 97¢ lb.
Government Insp. PORK ROAST 97¢ lb.
GREEN ONIONS or RADISH 2 LOCAL bunches 25¢
MAPLE LEAF COOKED MEAT CHUNKS SALAMI, SUMMER, MOCK CHICKEN, BEER 79¢ lb.
FANCY GREEN PEPPERS 29¢ lb.
PINK GRAPEFRUIT 9/1.00
FRESH MUSHROOMS 89¢ lb.
KRAFT MACARONI/CHEESE DINNER 7-oz. pkgs. 4 pkg. 89¢
KRAFT CHEESE SLICES 16-oz. pkg. 1.49
GENERAL MILLS CHEERIOS 15-oz. box 89¢
PLANTERS PEANUT OIL 32-oz. bottle 1.89
YORK SPAGHETTI in TOMATO SAUCE 3 14-oz. tins 89¢
SUNBURST 3-oz. INSTANT NOODLES 6 pkgs. 1.00
NIAGRA PEARS 3 14-oz. tins 1.00
CARNATION COFFEE MATE 11-oz. jar 89¢
GOLDEN GROVE PURE ORANGE JUICE 1 litre 59¢
SNO FLAKE SHORTENING 2½-lb. tub 1.49
PALM 4-LITRE BIG DIPPER ICE CREAM plastic pail 2.39
MAPLE LEAF CANNED HAM 16-oz. tin 2.49
WINDOW CLEANER WINDEX 15-oz. 79¢
Grade A LARGE EGGS doz. 89¢
We reserve the right to limit quantities

Sears
Save $40
Super bag-type upright goes right to work on deep-down carpet dirt

We service what we sell
in or out of guarantee so you can always be sure of getting maximum performance from your Sears appliances. And if you move to another part of Canada, our coast-to-coast organization is still there to serve you.

Beater bar/brush beats dirt out, sweeps it away
Rocker-type 2-speed switch
4 Position pile height adjustment

A super efficient cleaner with two speeds: 'Hi' for heavy-traffic areas, 'Lo' for surface cleaning and light pick-ups. A must for carpets because beater bar and brush action beat up and whisk away ground-in carpet dirt. And the four-position adjustment lets you clean everything from velvety plushes to deep shags. Handle locks in 3 convenient cleaning positions. Green floral vinyl bag. Try one today! 20R 030 367.

89.97
Reg. 129.99

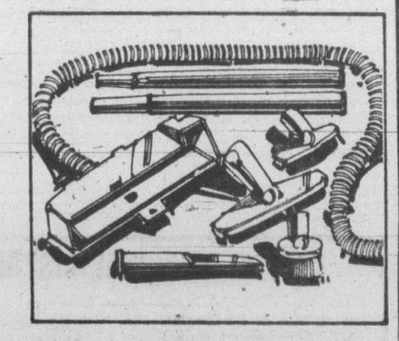

Save $5 on 7-piece attachment set.
Fits all Kenmore bag-type uprights. Incl.; 3 brushes, crevice tool, 2 wands, hose and adapter. 20R 033 011. Reg. $29.98 $24.98

Sears Vacuums (20) Phone Enquiries: 595-9111
Advertised price effect 9:30 a.m. Wednesday, September 21 through 5:30 p.m. Saturday, September 24, while quantities last.

Now that's value!
Simpsons-Sears Ltd.
3190 Shelbourne Street. Lots of Free Parking.

Final
TELEPHONE 383-4111
CLASSIFIED 386-2121

The Daily Colonist.

Sunny, high 18
Weather Details on Page 2

Vancouver Island's leading newspaper since 1858

No. 234 — 119th Year | VICTORIA, BRITISH COLUMBIA, WEDNESDAY, SEPTEMBER 21, 1977 | ***** | 15c Daily, 30c Sunday

Brown points . . .

Rosemary's off and rambling

By DON COLLINS
Colonist Reporter

For those interested in horror stories, Rosemary's Baby is alive and growing . . and growing . . . and growing.

The "baby" in question is Rosemary Brown's filibuster of Human Resources Minister William Vander Zalm's bill to take over the Vancouver Resources Board and the horror story relates to the fear of some MLAs that she will detain the Legislature beyond this week.

There had been some thought that the current long session would record its dying gasp Friday.

The persistent Mrs. Brown (NDP — Vancouver - Burrard) began her marathon ramble to save the resources board with 38 minutes left in Monday's session, occupied all the allotted debate time Tuesday afternoon and let it be known later she had really only scratched the surface.

Without as much as a yawn, the lady left the house at 6 p.m. and indicated that she believed in miracles.

Faced in the end with what would seem to be certain defeat because of the larger government forces, she said she hoped her filibuster would persuade some of the Socreds to vote her way.

But was she being realistic?

"All things are possible," she said.

She had said the day before that she had enough material to last 100 hours, although she hasn't made any attempt to get anyone to believe she will be on her feet that long. She does seem to feel, however, that she will wipe out the 12½-hour filibuster record set by Socred Donald Phillips in his 1973 opposition to the land commission.

"My voice seems to be holding out real well," she said, using both arms to cradle the large box of material she takes into the Legislature with her.

"I'm not going to call it off. I'll go as long as I can — as long as my voice holds out. But I'm not going to kill myself."

Tuesday she was on her feet and talking — slowly and generally in unemotional tones — by 2:45 p.m. Deducting about 25 minutes of rest she got when her teammates managed to spell her off by raising other issues, she put in about two hours and 50 minutes. This gave her some three hours and 28 minutes of talkathon action in her first two days.

Her goal is to try and prove that Vander Zalm is acting in a cruel and inhumane way by moving to eliminate the VRB as such and put all of its social services under his ministry's care.

The interest in what she had to say waned and at times Tuesday afternoon there were no more than 14 members in the Legislature — just two more than the number needed for a quorum. At one point this included only nine government members. Target Vander Zalm stayed in his seat.

There were occasions when she was told to stick to the subject by Speaker Ed Smith. Somehow, she managed to relate Frank Sinatra, Bob Hope, Chinese earthquakes and the day's opening prayer to the VRB issue.

She got her longest rest — 15 minutes — when Opposition Leader David Barrett touched off a procedural battle by accusing Consumer Affairs Minister Rafe Mair of reading a newspaper in the chamber.

The speaker said there was no way he could be sure Mair was reading the paper. But he had to concede that if it wasn't involved with research for something Mair would be talking about, it was against the rules.

He eventually asked the minister not to read the paper.

Toward the end of the afternoon someone sent for a photographer. The subject of the picture would be Vander Zalm. There was a suspicion he was sleeping.

But Mrs. Brown wasn't in a hurry afterward to admit that the object of her barbs might actually fall asleep while under attack.

Maybe, she said, he was just deep in thought.

—Colonist photos by Ian McKain

. . . at Vander Zalm, alone in a sea of empty Socred seats

Liberal poll shows Socreds trail NDP

A survey of 500 randomly-selected British Columbia voters conducted by the Liberal party indicates the New Democratic Party leads the Social Credit party in popular support at the provincial level.

Joan Wallace, chairman of the council of advisers to Liberal leader Gordon Gibson, said Tuesday in a news release that the NDP has 39.9 per cent support, the Social Credit party has 36.1 per cent, the Liberals 13.5 per cent, and the Conservatives 8.3 per cent.

Massive blackout hits Quebec

—CP

Stranded passengers jam Montreal subway entrance after lights went out

Chaos strikes in rush hours

Colonist Wire Services

MONTREAL — A massive power failure caused by transformer trouble in the far north blacked out Quebec Tuesday afternoon, halting air traffic, trapping hundreds of people in elevators and causing a rash of accidents in traffic-snarled city streets.

One spokesman estimated that by 9 p.m. EDT (6 p.m. Victoria time), 95 per cent of the affected areas had electricity, but power was being returned slowly to avert a system overload and another blackout.

The blackout was caused by the explosion of a transformer at a sub-station in Montagnais Pt., Nfld., which carries electricity from generating stations at Churchill Falls, Nfld., the spokesman said.

It left about two-thirds of Quebec's six million residents in the dark from 3:25 p.m. EDT.

The power blackout struck while most available police and firemen were struggling to contain a general alarm fire which swept through the province's largest psychiatric hospital, the Lafontaine Hospital, in Montreal's east end. More than 600 patients were rescued unharmed although much of the hospital complex was destroyed. Four persons including three firemen received minor injuries.

The blackout also hindered the continuing negotiations for the release of kidnapped banker Charles Marion, who has been threatened with beheading unless a ransom of an estimated $250,000 is paid within the next 48 hours. The television station in Sherbrooke from which messages to the kidnappers have been broadcast, was knocked off the air. (See Page 30).

In Sherbrooke, most of the metropolitan population of 135,000 was still without electricity late Tuesday night.

Except for Saguenay, Abitibi and parts of Mauricie region in Quebec's northwest and central regions, the rest of the province was hit by the blackout.

Western Quebec, including Hull and the Gatineau Valley, as the least affected by the blackout, and was without power for only about 45 minutes.

Page 2 — Blackout

Soviet captains face fines, forfeits

The captains of two Soviet factory trawlers were charged Tuesday in Victoria provincial court with violating two sections of the Canadian Coastal Fisheries Protection Act, and, if convicted, could pay $35,000 in fines and forfeit their ships, tackle and cargo.

The two Soviet vessels, Druzhba and Ugolnyy, were tied up at Ogden Point and would remain there until a minimum $250,000 bond is posted.

Seizure of the vessels on Sunday was the first major West Coast test of the 200-mile zone declared by Canada on Jan. 1.

Digby Kier, head of the federal justice department criminal section, said Tuesday in an interview that the bond-posting process would take "a couple of days." When the bond was posted, the vessels would be free to leave, he said.

Kier said it hadn't been decided whether the $250,000 bond would be required for one vessel or both bessels.

Each 250-foot vessel is crewed by about 60 men and women. Crew members were confined to their ships.

Judge William Ostler tentatively set a Jan. 10-14 trial in Victoria provincial court for the two Soviet captains, Jakov Karpitsky and Jaroslav Nedelsky.

The Druzhba and Ugolnyy were seized Sunday about 25 miles off Vancouver Island by the fisheries patrol vessel Tanu. They had been spotted on the restricted La Perouse Bank. The vessels were licensed to fish in Canadian waters but not in the restricted La Perouse zone.

Vancouver lawyer Peter Lowry acted as counsel for Karpitsky and Nedelsky. He indicated Tuesday in provincial court that his clients intended to elect trial by magistrate alone, which meant that the trial could be held in provincial court.

The two captains were charged under the fisheries protection act with entering Canadian fisheries waters without authority and fishing in Canadian fisheries waters contrary to the fisheries act.

Kier said it was unlikely that the captains, if convicted, would have to forfeit their ships. He said it was likely, however, that they would

Page 2 — Soviets

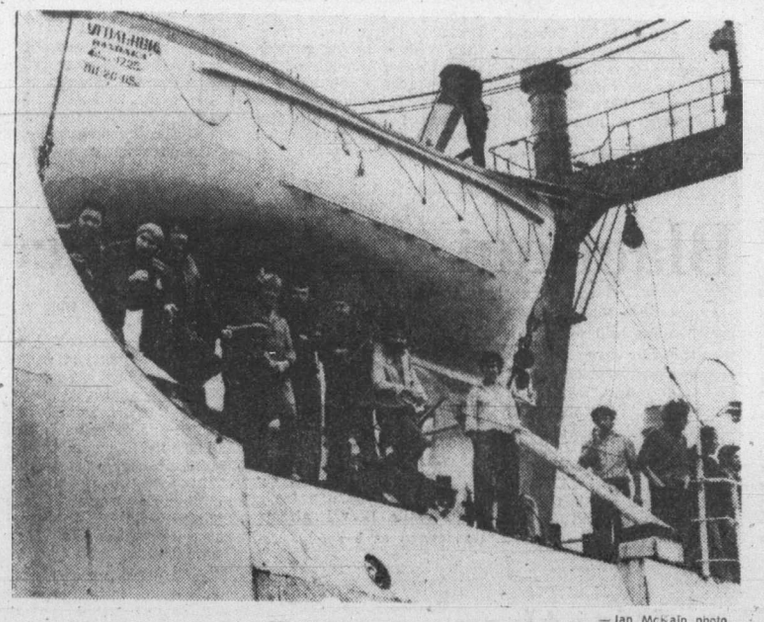

— Ian McKain photo

Soviet crew on factory trawler peers at Ogden Point

Bill to clear MLA 5 would be 'last straw'

The government remained non-committal Tuesday on a report that it was preparing legislation which would take five MLAs off the hook for alleged violations of the Constitution Act.

However, the opposition accepted the report at face value and was quick to register anger and shock.

"I cannot honestly believe the attorney-general of this province would do such a thing," said Opposition Leader David Barrett.

"It would be like saying to anybody out there: 'Don't you ever use the excuse that you're ignorant of the law, but MLAs can use the excuse.'

"It is wrong. It is bad. It would be the last straw of the

Page 2 — Gardom

Inside

Canada, U.S. sign pipeline treaty —Page 3

Land planners warn of 'collision course' —Page 11

	Page
Background	5
Bridge	38
Classified	37-46
Comics	32
Crossword	39
Editorials	4
Entertainment	33
Family	25-29
Finance	6, 7
King Fisherman	22
Marine Calendar	11
Names in the News	33
Provincial Court	10
Sports	14-17
Your Good Health	27

Manslaughter conviction in jail fire

SAINT JOHN, N.B. (CP) — John Edward Kenney, 27, was found guilty of manslaughter Tuesday by causing a fire June 21 which killed 21 prisoners at the city jail here.

A jury of 10 men and two women deliberated 4½ hours before delivering the verdict on the first of two counts.

Mr. Justice Stuart Stratton of the New Brunswick court requested a pre-sentence report which he is to receive Sept. 30.

Before the jury retired to consider its verdict Mr. Justice Stratton said jurors should consider first the manslaughter count and only if Kenney was found not guilty on that count should a second count of criminal negligence be considered.

He said manslaughter required proof that the fire was deliberately set.

Crown prosecutor Steven Wood said the crown had shown by circumstantial evidence that there was no reasonable explanation for the fire except that it was set by Kenney, who was confined in a padded cell.

Defence lawyer Anthony Allman contended that Kenney had not set the fire and did not have the means to set the fire.

Heavy fighting along border

Israelis storm into Lebanon

SIDON, Lebanon (Reuter) — Israeli troops were reported Tuesday to have crossed into southern Lebanon and UN observers there said heavy fighting was raging in the area.

Informed sources in Sidon said the Israelis had set up strong positions along the two countries' border.

A situation report, which was made public by the UN in New York, did not mention the alleged Israeli presence in southern Lebanon.

The report said UN observers spotted five unmarked armored personnel carriers on their way to Israel and that two Israeli Phantom jet and a Skyhawk combat planes were observed flying over the border area near Khiam during the weekend.

Khiam, jointly held by Palestinian guerrillas and their leftist Lebanese allies, is about five miles to the northeast of Kfar Kila, a rightist enclave about 500 yards inside Lebanon.

Maj.-Gen. E. A. Erkskine, chief of staff to the UN Truce Supervision Organization, said his officers observed Israeli artillery fire totalling about 653 rounds Friday, 51 rounds Saturday, 987 rounds Sunday and 81 rounds Monday.

Israel supports Lebanon's right-wing Christian forces against Palestinian guerrillas and their Lebanese-leftist allies but has not admitted sending its troops into Lebanon.

The sources in Sidon said the Israelis crossed the border in armored vehicles and established three strongpoints in hills around Kfar Kila.

Israeli Premier Menahem Begin said in Tel Aviv on Tuesday that his country was willing to participate in talks aiming at halting the fighting in southern Lebanon.

Begin's statement appeared to be an acknowledgement of Israeli involvement in southern Lebanon.

UN Secretary-General Kurt Waldheim appealed to all parties involved to seek ways to end the bloodshed, which he said might affect current efforts to resume Middle East peace negotiations at Geneva.

Sunflightacular
Returns September 26
CFAX 1070 LISTEN!

The Daily Colonist.
Section Two Wednesday, September 21, 1977 Page 13

TEST A FIESTA TEST A FIESTA TEST A FIESTA
BEFORE YOU BUY A RABBIT
OR A HONDA YOU MUST
TEST DRIVE A 1978 FORD FIESTA
AT PETER POLLEN FORD
TEST A FIESTA TEST A FIESTA TEST A FIESTA

Guard dogs, TV considered for jail security

Attorney-General Garde Gardom said Tuesday security measures in the form of guard dogs and closed circuit television were being considered for Wilkinson Road jail.

He also said he looked favorably upon the idea of building more remand facilities for Vancouver Island.

Gardom was responding in the Legislature to questions raised by Conservative Leader Scott Wallace as a result of the weekend escape, shooting and hostage-taking incidents.

Wallace wanted to know if Wilkinson Road might be moved from second place on the priority list to top billing with Oakalla prison on the Lower Mainland, where security improvements are planned.

The attorney-general said the top emphasis was remaining with Oakalla, but that Wilkinson Road was getting considerable attention and that he had just received information from a study that had been made.

The suggestions, he said, called for controlled use of guard dogs around the jail perimeter, the installation of a closed circuit television system and improved recreational facilities.

He agreed with Wallace that it would be wise to eventually have separate facilities for regular prisoners and those being held for remand.

Afterward, Gardom said in an interview that there were no hard-fast plans yet for extra remand facilities on Vancouver Island, even though the idea appealed to him.

He said he felt a succession of governments over the last 25 years hadn't paid enough attention to the prison accommodation problem.

—Colonist photos by Ian McKain

Char-ladle

Charred remains of the Ogden Point warehouse and dock, destroyed in a spectacular blaze Aug. 8, are cleared away by Victoria city crews. Truckloads of burned pulp are taken to the Hartland Road dump in Victoria.

'It's broken, broken'

Reformed addicts say future in jeopardy now that their past is fodder for snoops

By DON COLLINS
Colonist Reporter

When the news broke last week, Sally didn't know whether to scream out in anger, or sit down and cry.

All that she had been working toward — all that she wanted so desperately — seemed threatened, she said, by the change of a few words of B.C. legislation.

The amendment to the Alcohol and Drug Commission Act removed some of the protection of confidentiality for addicts receiving voluntary treatment. It passed after withstanding a concerted attack from the opposition, which had claimed it was a massive breach of public trust.

THE CHANGE meant the files of the addicts could now be produced as evidence in court proceedings.

On Tuesday Sally sat in her Victoria home with her husband, Ed, both of them former heroin users, both now counting the blessings of new "straight" lives, both expressing concern for the future because of the change in legislation.

They say they escaped the tortuous world of the heroin addict about three years ago and in recent times have found respectability and promising new jobs. They also say they are concerned not only for themselves, but also for all addicts sincerely trying to break the habit. They believe the removal of protection will effectively bar the door to many.

(Their names are not really Ed and Sally, but those names are being used here to protect them in the new lives they have chosen to live).

THE WORD "EVIDENCE" that was used in describing the legislative change had a particular shock effect on Sally. For some time now she has been planning to begin a legal fight for the custody of her daughter.

The youngster was taken from her in the days when Sally was "wired" and working the streets of Vancouver.

"We were waiting until she (daughter) was old enough and then we were going to go to court to fight for her return," Sally said. "But now what they'll do is pull the file from the clinic."

THE CLINIC is where both Sally and Ed have received methadone treatment in their long journey along the road to recovery.

They said they spoke freely about their lives when they first went to the clinic because they believed what they had to say would never be passed on to others.

As Sally put it Tuesday: "We let all of it — the whole rotten thing — hang out."

"They told us that everything we said was confidential," said Ed. "Now it turns out that it wasn't. How would you feel about it if you were in that position?"

"THE GOVERNMENT," said Sally, "broke a confidence with the addicts. It really did."

During debate of the amendment, Health Minister Robert McClelland had indicated there was a need to make such files available for evidence in child custody cases.

That hits Sally where she lives. She expects to go to court within a year or so to try to get her daughter back. She concedes the hearing would be in family court and free of publicity. But she fears what she once said in confidential conversation will be used against her. And she is also afraid that word of her past will be spread simply by the fact that more people will have access to it through the hearing.

BOTH SALLY and Ed are making the move because they think they are finally able to offer the child a good home, a place with stability, care and love.

It has not always been this way, they say. The road back has been painful almost beyond belief.

"It hasn't been easy," Sally says. "The first six months were really tough. We were both addicts and we were fighting our way back together.

"I'm not saying that we're angels. We have our faults. But we're making it. We're making it because we've been trying. Oh, God, how we've been trying."

BECAUSE OF THEIR break with the past, Ed and Sally have found fairly good jobs. They are working hard and enjoying it. They feel they are slowly building a future and it is a future which they hope will include the missing daughter — Sally's daughter from a previous marriage.

Although she is terrified of what the lack of confidentiality will mean, Sally is determined to carry through with her planned fight. This, she says, is dictated by her love for her daughter.

The moral support comes from Ed.

"I'll stake my job on it," he says. "I'm willing to take the chance on losing what we have gained. It's that important."

What he is saying is that not everyone knows of their past. It hasn't been necessary for them to know. But if it all has to come out through the lack of confidentiality in the fight for the child, then he is willing to let it happen.

MEANWHILE, both he and Sally are bitter. They don't feel this had to be the case. They believe the government was cruel, unfeeling, in opening the confidential files — retroactively — to the courts.

"Now that the government has broken this confidence, how many addicts are going to go to the clinic unless they are forced to go, which is what they intend to force them to do in the long run?" says Sally.

"We never would have talked to that clinic as openly as we did if we had known that one day this would happen.

"We've worked so hard for what we've got, and I just don't think the government has got the right to do that to us."

Ed agrees that it has been a long, hard fight.

"WE'VE BEEN DOING so well ever since we started going to that clinic for treatment. It would be very easy to give up, to go downtown and blow the whole thing. But for us, that would be suicide. We've done so well.

"But where do we go from here if they use the file and pull the rug from under us?"

Ed stops to think for a moment, then refers to what he now sees as the hopelessness of the addicts.

"Who are they going to talk to now?" he asks.

Sally nods. "Where are they going to go?"

Broadmead

Plaza plan expected within six weeks

Plans for a multi-million-dollar regional shopping centre at Broadmead could be submitted to Saanich council within six weeks.

That is the indication given Broadmead Ratepayers' Association members by Broadmead Farms Ltd. managing director Gordie Rolston.

Broadmead Farms and The Bay are planning to build a 400,000-square-foot centre that would be the largest on Vancouver Island.

Rolston said Tuesday that he told the association an application could be made in four to six weeks, "but we still need to complete some internal reports in order to pull together all the reports required before an application can be made."

He made the announcement at a meeting with the association's board of directors, later confirming it at a general membership meeting.

Association president William Neilson said in an interview that Rolston also gave an undertaking to make available to the associaton copies of reports relating to the proposed centre.

Neilson said an economic feasibility study was given to Saanich by the developer several weeks ago "but we've yet to receive a copy."

He said there was no evidence of the municipality having completed any independent traffic studies, "something we will insist be done before taking the shopping centre proposal to a membership meeting."

There would be a full debate on all aspects of the proposed development once all the evidence was in, he said.

Earlier this year, the association asked council to make available all staff reports, studies and any recommendations relating to proposed centres at Tillicum and Broadmead.

Neilson said that answers were also needed on the implications for neighborhood development and existing shopping facilities, particularly the expanding Royal Oak shopping centre.

Fears of greatly increased traffic and a resultant downgrading of Broadmead residential development were expressed by association members at a recent public meeting.

The Broadmead proposal would see a centre built on a 33-acre site between Royal Oak Drive and Royal Oak Avenue.

Residents claim that the new shopping facilities would generate between 9,000 to 15,000 cars each day and they are worried that expanded traffic along Royal Oak Drive would downgrade Broadmead residential development.

The centre would be part of a commercial-residential development which envisages an ultimate population of between 8,000 and 10,000.

Mayor to seek new term —if doctors give all-clear

By STEPHEN HUME
Colonist Reporter

Sidney Mayor Dick Leigh, who won a byelection for mayor last December after only one year on council, said Tuesday he plans to run for mayor again on Nov. 19 if he gets "medical clearance" from his doctors.

Leigh, a retired Air Canada shops superintendent, believed there would be "two or three people" on council to oppose him in Sidney's first annual election in which all seven seats, including the mayor's, will be up for grabs.

Sidney and Victoria were the only Greater Victoria municipal councils to decide last year to hold annual elections for the entire council.

Leigh was recently in the cardiac unit of Royal Jubilee Hospital for what doctors diagnosed as high blood pressure..

"I have to have medical clearance before I can run, but I don't see any reason why I can't, I feel fine," he said.

Aldermen viewed as most likely to oppose the mayor are Jerry Tregaskis, James Lang and Ross Martin.

Martin and Tregaskis are at the Union of B.C. Municipalities convention in Vernon, but Lang said Tuesday he would not run for mayor against Leigh, Lang said he would only run if Leigh stepped down.

Leigh said a soon-to-be-released report by the attorney-general's ministry re-establishing a provincial court in Sidney was "looking good." Leigh said he was told by a staff member carrying out the study that there was support in the department to "bring the courts back to Sidney."

Leigh
. . . three opponents

Sidney council six months ago formally requested Attorney-General Garde Gardom to re-establish a provincial court in Sidney. Sidney RCMP spend hours away from Sidney keeping court appointments in Victoria, council said.

Centralization of the provincial court system began in April, 1974, when the government relieved 44 municipalities of their provincial courts. The Sidney court was closed in early 1975.

All three upper Saanich Peninsula municipalities—Sidney, North Saanich and Central Saanich—will hold elections for aldermen on Nov. 19. In Sidney, six seats will be vacant while North Saanich will vote for four aldermen and Central Saanich for three. The fourth aldermanic seat in North Saanich is the seat Ald. George Westwood will resign when he runs for mayor in November.

Westwood, a retired naval officer, announced last week he would resign to seek the North Saanich mayoral chair. Incumbent mayor Paul Grieve announced a few days later that he would resign as mayor to run for the NDP nomination for the federal riding of Esquimalt-Saanich.

Sidney and North Saanich are the only upper peninsula municipalities holding mayoral contests in November. Central Saanich mayor Jean Butler, now in her second term, won't face an election battle until November, 1978.

There were no peninsula council meetings this week because many aldermen were in Vernon at the UBCM convention.

Give us say on Royal Oak, ratepayers ask alderman

Saanich Ald. Fred Severson has been asked to assure residents that they will be allowed to make representations on studies related to the economics of industrial development at Royal Oak.

The request was made in a letter to Severson, chairman of council's lands, planning and housing committee by Royal Oak Ratepayers' Association president Richard Gauthier.

The studies, being done by municipal planning staff, should be completed early next month.

Gauthier, seeking more information about the studies, also asks if residents could help identify other studies which should be prepared.

He said it was anticipated the studies would seek answers to basic questions such as the need for new industrial land and if the Royal Oak site would provide economically attractive land.

Gauthier wants all pros and cons of the proposed development examined, including substantiated figures on the site's economic feasibility, municipal servicing costs, road development plans and the net effect of industrial development on municipal revenue.

He also wants an assurance from Severson that all reports will be made public before a public hearing later this year on the industrial zone proposal.

Miracle's fish diet hiked five pounds

The killer whale Miracle gets five more pounds of fish today as she continues to overcome the intestinal blockage which had her handlers anxious after she went off her food early last week.

Sealand manager Angus Matthews said Tuesday the five extra pounds of ling cod fillets would be distributed over her 7 a.m. to 1 a.m. hourly feedings. That will bring her total daily allowance up to 25 pounds, almost half of what she was receiving in whole cod and herring before her latest setback.

"Behaviorly she's right back to where she was before last week," Matthews said. One Sealand employee on duty Tuesday night at the Oak Bay Beach Hotel, Miracle's home since she was found floundering in Menzies Bay over a month ago, described her as ". . . cruising around enjoying herself."

The next big scheduled event for Miracle is her medical Thursday when, among other things, blood samples will be taken.

"We'll be very disappointed if they show anything alarming — I don't expect there to be," Matthews said.

Mercy mission turns to warm glow

Trip testimony to unity

When Nicole Ford set out in her battered old station wagon more than two months ago, she had no idea that her trip to Cobalt, Ont., would make headlines across Canada.

The purpose of her journey was to deliver food and clothing to Cobalt which had been ravaged by a fire that made more than 400 people homeless.

As it turned out, Mrs. Ford's drive to Ontario became a testimony to Canadian unity.

She returned this week with the firm conviction that the vast majority of Canadians want a united Canada.

She arrived at the Colonist newsroom armed with a suitcase full of scrapbooks and diaries to show just how Canadians from coast to coast feel about their country.

There was an entry from a Mountie in Saskatchewan: "To our friends on the way East — hopefully for a united Canada. God bless you all."

Her scrapbooks were crammed with mementos given her by well-meaning people along the route. There were lapel buttons, flowers, maple leaves, tree twigs and stickers. Mrs. Ford said wherever she went people told her they wanted a united Canada.

Mrs. Ford, a mother of three children, lives at 4221 Torquay in Saanich.

She said she delivered a trailer full of goods to Cobalt, but the most important aspect of her trip turned out to be the unplanned unity campaign.

Not that there weren't any snags. When she left Victoria, accompanied by two friends and her six-year-old son Donald, she had about $70 cash, and two credit cards.

The cash dwindled rapidly, she said, and on quite a few occasions, she went without food.

The two friends returned to Victoria earlier and she continued her journey with her son.

ADVERTISING SUPPLEMENT: The Columbian, Times/Colonist, Prince George Citizen, Kelowna Courier, Vernon Daily News, Cranbrook Daily Townsman, Kamloops Daily News, Penticton Herald, Trail Times, Wednesday, September 21, 1977.

Bay Day

It's our biggest sale of all, with the lowest prices of the season! As always, Bay Day lowers the price — not the quality. In fact, we simply will not be undersold on Bay Day. That's a promise. This flyer is your guide to three days of inflation-fighting savings for the whole family. Read it, save it, use it to shop from your home. But remember: Bay Day ends Saturday. Don't miss out!

(All Bay Day items are available at or through Bay stores in B.C.)

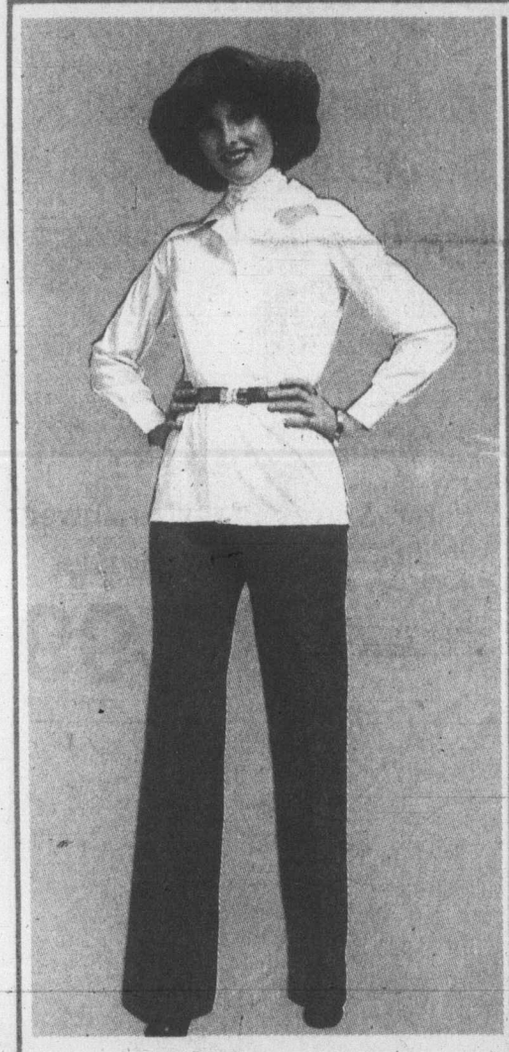

Ladies' shirt and pants

A dynamite duo, an attractive shirt and pants ensemble that add up to terrific styling at a very low price. The shirt features cuffed sleeves and a top stitched collar, with tie. It's in 100% polyester, in green, rust, bone, black, and grey. Sizes 10 to 18. Our best-selling pant is made of 100% machine washable polyester, in black, brown, navy, dark green, mushroom and grey. It's basic style includes a fly front and buttoned waistband. Sizes 10 to 18. Match these lovely items up, at these low prices. They'll take you anywhere.

SHIRT, Bay Day Price **10.99**

PANTS, Bay Day Price **19.99**

Ladies' Sportswear (132)

Cookware set

Ultraweight heavy duty triply stainless steel from West Bend. Includes saucepans, dutch oven, skillet, poacher and steamer.

Bay Day Price

99.99

Housewares (636)

Baycrest b/w TV

Twelve inch black and white portable TV with 100% solid state chassis. Automatic gain control, built in carrying handle.

Bay Day Price

$99

Home Entertainment Centre (681)

Timex watches

Save 25% off the regular price of our entire selection of men's and ladies' Timex watches.

Bay Day Price

25% OFF

Jewellery (231)

Baycrest Sayelle

Worsted, machine wash and dry yarn. Natural, oatmeal, tan, brown, and many more colors. Two ounce balls.

each **.79**

or **8/6.32**

Art Needlework (701)

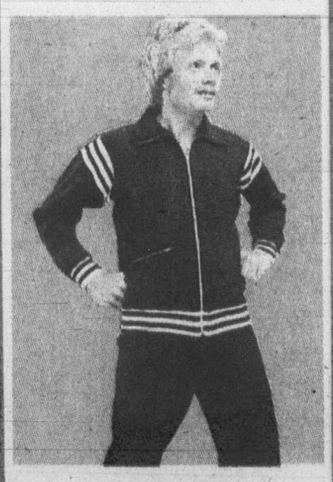

Winning Ways warm-ups

Men's and ladies' warm-up suits in assorted bold colors. Machine washable in 100% acrylic.

Bay Day Price

29.99

Sporting Goods (740)

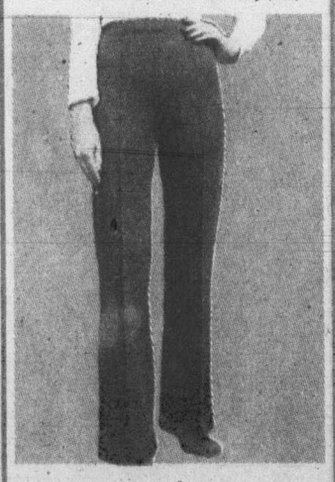

Pull-on pants

Ladies' pull on pants in 100% acrylic. Black, brown, navy, rust, grey, camel, green, ruby. Sizes 10 to 20.

Bay Day Price

6.99

Baymart Ladies Sportswear (806)

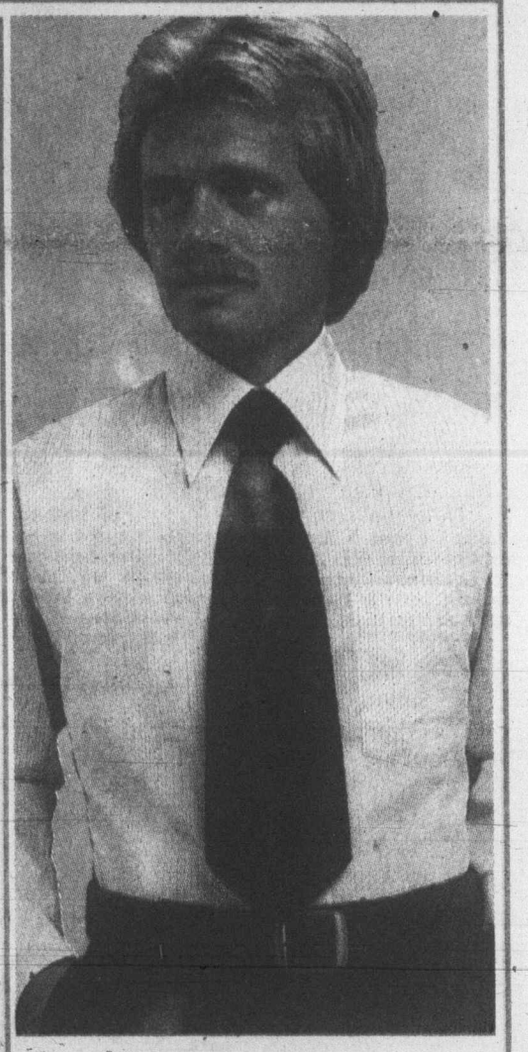

Men's dress shirts

A large selection of plain and fancy dress shirts, made by Canada's largest and best known manufacturer. Sizes 14½ to 16½ in regular fitting and medium length collar. Most shirts are a blend of 65% polyester and 35% cotton. In assorted colors and patterns, these shirts are a great addition to any well-dressed man's wardrobe, and a terrific buy.

Bay Day Price

9.99

Dress Shirts (330)

TELEBUY: 681-6211 (Greater Vancouver)

Victoria, 385-1311 Prince George 563-1671. Kamloops 372-8271. Kelowna 762-5322. Penticton 492-8300. Vernon 545-5331. Trail 368-3393. Cranbrook 489-2331

Please allow 10 to 14 days for home delivery.

Hudson's Bay Company

2-1 **Custom size co-ordinates**
A special Bay Day bargain for customers from our special size shop. A great fall co-ordinate grouping of go-together tops and bottoms. All in sizes 38-44. (Not exactly as shown.)

Shirts, **Bay Day Price 11.99**
Pants, **Bay Day Price 14.99**
Special Size Shop (115)

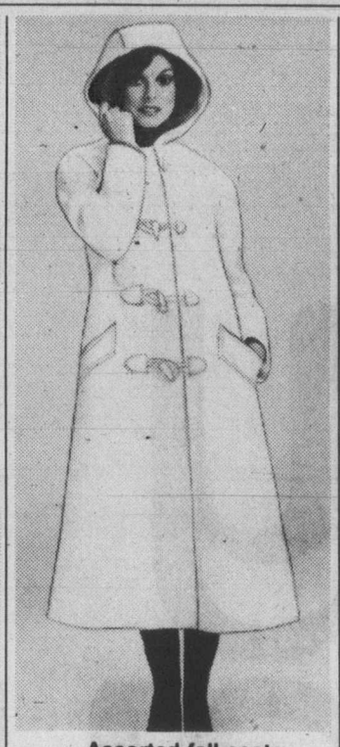

2-2 **Assorted fall coats**
All are full length and all are in a variety of fresh fall colors. Included are scarf coats, duffle styles, petite and easy coats. Sizes 10-18.

Bay Day Price 79.99
Coats (101)

2-3 **Gloverall duffle coats**
A fabulous Bay Day price on the ever-popular Gloverall duffle. It's the original duffle coat, complete with hood and traditional toggle closings. Camel, blue, green, navy or silver. 8-16.

Bay Day Price 64.99
Coats (101)

Save on all-weather, all leather coats.

2-4 **Single breasted leather coat** is accented with back detailing and self belt. Antique burgundy. 10-18.
Bay Day Price **159.99**

2-5 **Pant coat** is double breasted and features half belt in back. Wine, antique bone or navy in sizes 10-20.
Bay Day Price **129.99**

2-7 **Suede blazer** in choice of natural or camel colors. Sizes 7-15. Not at all stores.
Bay Day Price **89.99**

2-6 **Leather blazer** comes in a golden tan tone in sizes 7-15.
Bay Day Price **129.99**
Coats (101)

2-8 **Three piece pant suit**
A stylish and versatile addition to any wardrobe. Blazer style jacket, vest and trousers come in choice of camel, chocolate, navy or black polyester gabardine. Sizes 8-16.

Bay Day Price 29.99
Dresses (110)

2-9 **Fall fashion jumpsuits**
The jumpsuit is here to stay as a comfortable and good looking fashion item for any time of day. Dress it up or down. Wear alone or over a shirt or sweater. Your choice of three styles. Sizes 8-16.

Bay Day Price 29.99
Dresses (110)

2-10 **Fall preview dresses**
Get a head start on your fall wardrobe with some of the best new dress looks. Included in the large selection are shirtdresses, two piece blousons or the latest tent shapes. Each store has its own selection. Some knits included. All sizes 8-16.

Bay Day Price 29.99
Dresses (110)

2-11 Be prepared for the rain in fashionable Surrey Classic rainwear

A. A petite scale single breasted coat in red, navy or beige.
B. The classic trench. In beige, navy, or cognac. (Note: All colors not available in all stores.) All in sizes 8 to 18.
C. A single breasted topper in shades of cognac, red plum, or navy is detailed with a cuffed sleeve.

Not illustrated:
D. A third version of the single breasted raincoat. This one in shades of green, blue, and ale.
E. Styled for the petite woman, this double breasted coat is available in beige, blue, or navy.

Bay Day Price
39.99
Coats (101)

A rare Bay Day opportunity for savings on luxurious fur coats

Left to right:

2-16 **Mink and leather pant coats.** A run-about coat that's easy to wear and always looks good. Wide range of natural colors including pastel, demi-buff, sapphire, black cross, dark ranch and pearl. Sizes 8-18.
Bay Day Price $739

2-12 **32-inch Canadian Majestic Mink Coat.** Fully let-out fine silky female pelts in natural shades of pastel, pearl, or demi-buff. Includes slim fitting or loose easy shapes with a choice of shawl, johnny or notched collars. Sizes 8-20.
Bay Day Price $1689

2-15 **Mink pant coats.** In the very practical 31-inch length. Casually styled with a sporty notched collar and flared sleeves. Selection includes natural, pearl, pastel, dark ranch, demi-buff and black cross. Sizes 10-18.
Bay Day Price $989

2-13 **Quality Canada Majestic mink coats.** Fine fully let out pelts in rich shades of pearl, pastel, dark ranch or demi buff. All expertly tailored in two body silhouettes, both fitted and easy, with straight or belled sleeves. Sizes 10-20.
Bay Day Price $1989

2-14 **Contemporary look mink coats.** Cut in the new longer 42 or 45-inch length. Stylishly shaped with self fur belts and detailed with generous notched collars. Choice of shades includes dark ranch, sapphire, demi-buff, pastel, or pearl. Sizes 10-18.
Bay Day Price $1389
Furs (152)

Available Downtown Vancouver, Richmond, Lougheed, Surrey and Victoria only.

Look for the lowest prices of the season in every department.

3-4 Save on two great casual coats

Our casual coat is the classic duffle. Designed of 100% melton wool in navy or grey shades, and accented with traditional front toggles. Sizes 7-13.

Bay Day Price 59.99

A melton coat detailed with a cozy hood, elbow patches and attractive wooden buttons. In camel or grey, sizes 7-13.

Bay Day Price 69.99

Jeunesse Coats (158)

3-2 Snappy tweed blazers

A must in the well dressed woman's wardrobe this fall. Smartly styled blazers cut with the missy shape in mind. Choose from a variety of tweeds, or plaids in new fall shades. Sizes 10-18.

Bay Day Price 34.99

Ladies Sportswear (132)

3-3 Smart tweed skirts

Here's a classic no wardrobe should be without. Wool/polyester blend in fall tones, with side zip and mid-calf length. Sizes 8 to 18. Perfect with blazers!

Bay Day Price 19.99

Ladies Sportswear (132)

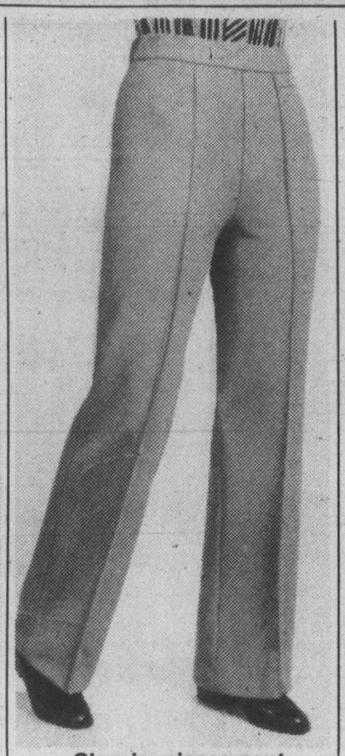

3-4 Classic misses pant

The classic pull-on pant. Styled for comfort with an elasticized waistband, and detailed with a topstitched front seam. A blend of polyester and acrylic in camel, black, rust, brown or green. 10-18.

Bay Day Price 15.99

Ladies Sportswear (132)

3-5 Bonne Belle shirt

An easy care, wash and wear shirt of 100% polyester, just made for the woman on the go. Comes in assorted stripes. Sizes 8-18.

Bay Day Price 13.99

Ladies Sportswear

3-6 Sporty plaid shirts

This year's hottest look. Made to be worn over or under shirts or sweaters, or all on their own. Choose from a variety of colors in small or medium checks. All polyester and cotton blends. Sizes 7-15.

Bay Day Price 12.99

Jeunesse (163)

3-7 Fashion right pants

The most popular pant to wear with all your new plaid shirts. They're made by Tribal of polyester/viscose gabardine in shades of camel, navy, brown, black or dark green. With elasticized back. Sizes 7-15

Bay Day Price 19.99

Jeunesse (163)

3-8 Elite's long sleeve shirt

A shirt for all season's. To wear on it's own or under a sweater or blazer. Classic styling with full button front, pointed collar, and buttoned cuffs. Parchment, brown, black, or copper. Sizes 10-18.

Bay Day Price 8.99

Fashion II/Budget Sportswear

3-9 Cozy wrap cardigan

Your choice of red, black, camel, or winter white, each with an attractive jacquard design along the upper body, sweater edge, and around the cuff. Of 100% acrylic in small, medium or large.

Bay Day Price 12.99

Fashion II/Budget Sportswear

3-10 Gabardine coordinates

Washable polyester, sizes 10 to 18. Blazer and pant in black or camel, tops in brown or black stripes. Blazer, blouson, or bigtop, **Bay Day Price** each **14.99.** Zip front pant. **Bay Day Price 11.99**

Fashion II/Budget Sportswear (191)

3-11 Long sleeve shirt

Stretch your wardrobe by adding a variety of shirts. Choose from this striped grouping that includes a super range of new fall tones. The fabric is 100% polyester. In sizes 8-18.

Bay Day Price 13.99

Ladies Sportswear (132)

A Fashionable Potpourri of New Fall Sweaters

3-16 Cowl Neck Big Top is a Helen Harper design in acrylic and mohair blend. In shades of brown, blue, or brick. Small, medium or large.

Bay Day Price 15.99

3-13 Striped Cowl Neck sweater is made of 60% wool and 40% acrylic. Three different stripe combinations. All in small, medium or large.

Bay Day Price 13.99

3-14 Solid Tone Turtleneck is available in white, black, brown, camel, heather or grey. Blend of 30% wool and 70% acrylic.

Bay Day Price 11.99

3-15 Blouson Cowl Neck sweater is one of fashion's newest looks. Black, ivory, camel or red in small, medium or large.

Bay Day Price 11.99

3-12 Tweedy Knit Cardigan comes in a choice of silver camel, charcoal, brown, beige or slate. 100% acrylic in small, medium or large.

Bay Day Price 19.99

Sweater Shop (147)

Super Shetland sweater looks, one low price

3-17 The turtleneck pullover features an allover cable design and single roll neckline.

3-18 The cabled cardigan is designed with a rounded crew neck and two side pockets. (not shown)

3-19 The crew neck pullover (not shown) also featuring an allover cable design. All three come in oatmeal, heather grey, winter white, or red, sizes small, medium or large.

Bay Day Price 14.99

The Sweater Shop (147)

3-20 The Shetland pullover

Here's a super fashion look at a great Bay Day price. Made of 100% pure Shetland wool in a choice of grey, oatmeal, brown, black, blue heather, navy or jungle green. Small, medium or large.

Bay Day Price 10.99

Jeunesse (163)

Fashion is now. Make it happen with a Bay account!

Lush lingerie

4-1 **WonderBra No. 1216 underwired bra** Skintone or white, B, C, D, and DD cups, 34 to 38.

B & C, **6.99** D and DD **7.99**

4-2 **Hanna hiphugger** in white, nude, pink and blue, stretch waist and legs. S,M,L. Regular 1.59.

Bay Day Price **1.09**
Underfashions (178)

Nifty nightwear

4-3 **Long v-neck nylon gown,** with cap sleeve, tie back, in white, blue and pink. Sizes S,M,L. Regular $14.

Bay Day Price **9.89**
Sleepwear (170)

4-4 **Long velour robe** Of 76% cotton, 24% polyester velour, in a wrap style with tie belt. Flamingo, polka, rust. Was $35.

Bay Day Price **29.99**
Sleepwear (170)

4-5 Baycrest Pantyhose

Nut brown or bright beige Baycrest pantyhose, all with re-inforced toe.

Regular, sizes s,m,l,xl. **6/5.99 — 1.09 pr.**
Queen size, back panel. **6/6.99 — 1.29 pr.**
Sheer knee hi's **6/2.99 — .50 pr.**
Control top, s,m,l,xl **6/7.99 — 1.89 pr.**
Support sizes m,l,xl. **2/5.99 — 3.19 pr.**

Panty and hose in one
6/5.99 or 1.09 pr.
Hosiery (225)

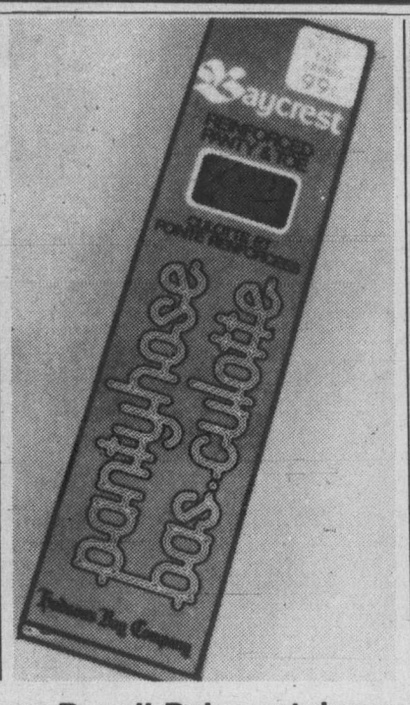

4-6 Pencil Pak pantyhose

Bargain priced pantyhose by Baycrest. In beige, mocha or taupe. Choose sandalfoot, all sheer with a re-inforced toe or regular with re-inforced toe, in sizes S,M,L.

Bay Day Price **.79 or 6/4.69**

4-23 **Sheer knee-hi's**

Bay Day Price **.58 or 6/2.99**
Hosiery (225)

4-7 Orlon acrylic mules

Here's a great gift for your favorite lady. Stock up now for stocking stuffers. Beautiful mule slippers from a famous maker. They're washable, in feminine shades of champagne, pink, blue and peach. Enjoy this low price for a quality mule slipper. Small, medium and large sizes.

Bay Day Price **3.19**
Accessories (201)

Save on sleepwear and underfashions

Long nightgowns
In pink, aqua, white or bone nylon with seed pearl and lace trim. Or in pink, blue, yellow, or peach brushed acetate with quilted yoke, long sleeves.
Bay Day Price **9.89**
Sleepwear (170)

Wonderbra (1209)
Crepeset nylon tricot in white and skintone. Fibrefill lining cups. Reg. 8.50. A & B cup only 34-39.
Bay Day Price **6.79**

Underwire bra (2819)
Kentelle underwire stretch bra in white, taupe, black. B & C cup, 32 to 36.
Bay Day Price **7.19**

Playtex Super Look
Brief, in white or beige, SML, **3.89** XL, **4.39** Hipster, **3.49**

Molyclair panties
Arnel triacetate bikini panties with cotton crotch. S,M,L. Regular 1.50.
Bay Day Price **.99**

Hanna bikini
Fancy trimmed bikini panties, in white nude, pink or blue nylon.
Bay Day Price **.99**

Hanna brief and full brief
In Antron 111 nylon with band or elastic leg. White, nude, pink, or blue.
Bay Day Price **1.09**

Molyclaire slip
Full slip of Antron 111 nylon. White or nude. Tall sizes 34-38, Reg. $10, **7.99.** Regular sizes 34-38, Reg. $9. **6.99**

Kayser half-slip
Antron 111 nylon in white and white sand. Reg. $6. S,M,L.
Bay Day Price **4.79**

Formfit girdle
Long leg pantie, in white and nude. Reg. $15, M,L, now **11.99**
Reg. $16, XL, XXL, now **12.49**

Alpa pantie brief
With double panel tummy control. White and beige nylon/spandex. M,L,XL.
Bay Day Price **4.49**

Wonder Bra corset (38)
The Body Shaper, with nylon tricot lined cups, centre back seam, in skin and white, B & C cups 34 to 38.
Bay Day Price **16.99**
Underfashions (178, 185)

4-8 **Ladies' umbrellas**
Slim umbrellas in plains and prints. Attractive fall colors.
Bay Day Price **4.49**
Accessories (201)

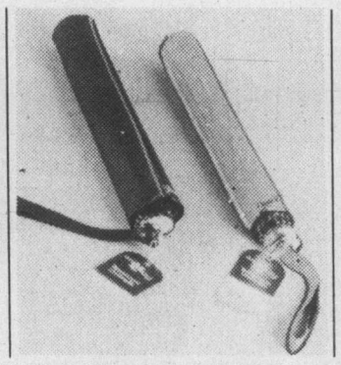

4-9 **Baycrest umbrellas**
Ladies' telescopic umbrellas in plains and prints. Seasonal fall colors.
Bay Day Price **7.99**
Accessories (201)

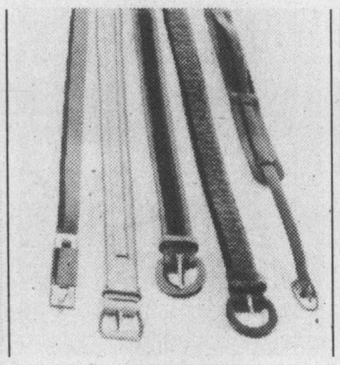

4-10 **Ladies' belts**
Assorted styles in suedes, leathers and elastics. Add fashion look to any outfit.
Bay Day Price **3.99**
Accessories (201)

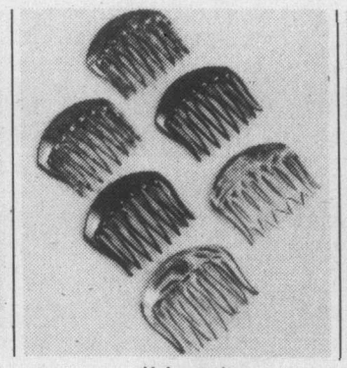

4-11 **Hair combs**
Three styles to choose from in assorted colors. The newest fashion look.
Bay Day Price **2/3.99**
Accessories (201)

4-12 **Slinky shawls**
Rayon shawls in white, beige or black. Fringed for added interest.
Bay Day Price **6.99**
Accessories (201)

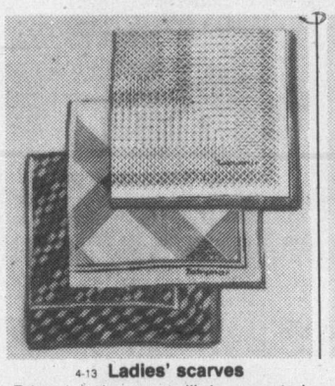

4-13 **Ladies' scarves**
Printed polyester twill in assorted colors and prints, fall shades. 21x21.
Bay Day Price **1.99**
Accessories (201)

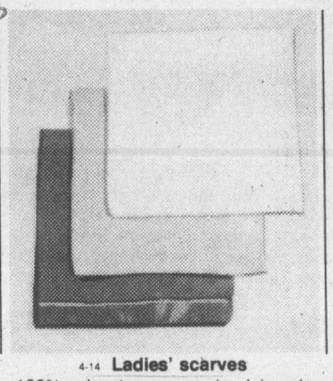

4-14 **Ladies' scarves**
100% polyester squares in plain colors, red, camel, black, navy and brown. 21x21.
Bay Day Price **1.99**
Accessories (201)

4-15 **Palmer gloves**
Cuffed acrylic glove with leather back and palm. Assorted fall colors. One size fits all.
Bay Day Price **4.99**
Gloves (218)

4-16 **Lined leather gloves**
Ladies' lined leather gloves in assorted fall shades. Sizes 6½ to 8.
Bay Day Price **13.99**
Gloves (218)

4-17 **Unlined leather gloves**
Ladies' unlined leather gloves in assorted styles and fall shades. Sizes 6½ to 8.
Bay Day Price **11.99**
Gloves (218)

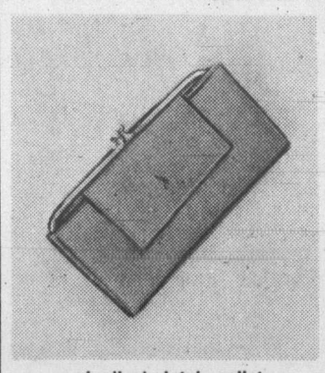

4-37 **Ladies' clutch wallets**
Genuine leather cheque book clutch wallets in an assortment of leathers and colours.
Bay Day Price **9.99**
Small Leathers (210)

Ladies pigskin gloves
Unlined pigskin gloves in classic and driving styles. Fall shades. 6½ to 8.
Bay Day Price **11.99**
Gloves (218)

4-20 **Ladies' angora hats**
In angora/wool blend, assorted colors. Cap or Toque style, one size fits all.
Bay Day Price **6.99**
Millinery (256)

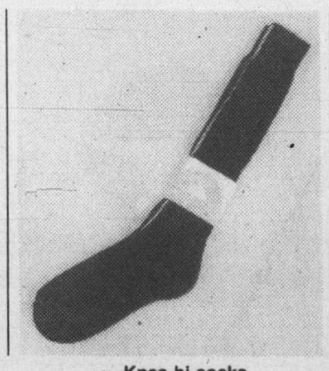

4-21 **Knee-hi socks**
Cable knee high socks in an acrylic/nylon blend. Black, navy, hunter, brown. 9-11 stretch.
Bay Day Price **1.49**
Hosiery (225)

4-22 **Sport sock**
Wool and nylon tennis sock with cushion foot. White, or white with assorted stripes.
Bay Day Price **1.99**
Hosiery (225)

Shop the easy way:
Telebuy 681-6211
(Vancouver)
385-1311 (Victoria)

Bay Day

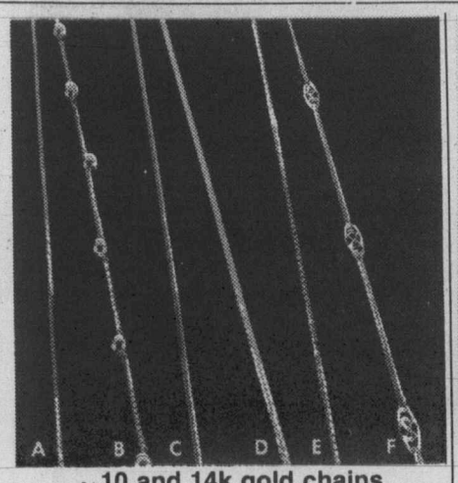

5-1 10 and 14k gold chains

Save 30% on our fall collection of gold chains. Choose from box link, ball and chain, station chain, serpentine, octagonal box, or curved link, in all popular lengths.

Bay Day Price Save 30%

Jewellery (231)

5-2 B.C. jade reduced 20%

That fantastic jade jewellery you've been wanting is now reduced 20%. Hurry in and select the pieces you need from our fall collection.

Bay Day price Save 20%

Jewellery (231)

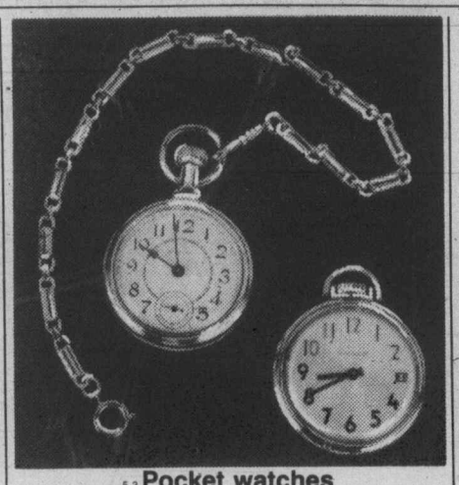

5-3 Pocket watches

Conductor style pocket watch has a yellow finish, complete with chain. Mark 400 pocket watch has white metal finish and features date.

Conductor, Bay Day Price 16.99

Mark 400, Bay Day Price 9.99

Watches (231)

Save 25% on Dumai watches for men and women

Hurry in and get yourself a new watch now while you can save 25%. Choose from a handsome selection of silver coloured and gold toned finishes. All watches have 17 jewelled movements.

Bay Day Price Save 25%

Watches (231)

5-4 10 and 14k gold charms

Save 30% off our entire collection of 10 and 14k charms. Styles include: totem, maple leaf, jet plane, 4 leaf clover, skate, bell and many more. Each store has its own collection.

Bay Day Price Save 30%

Jewellery (231)

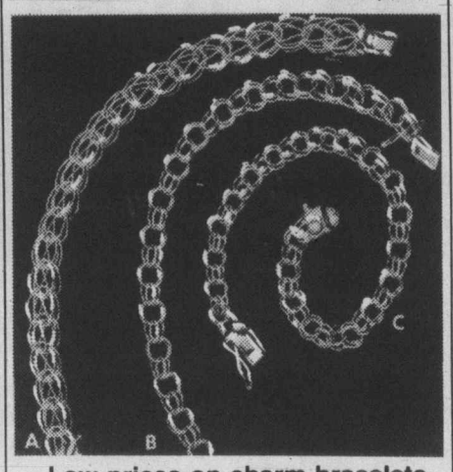

5-5 Low prices on charm bracelets

Three best sellers are now sale priced.

	sterling	10 k gold
A.	11.99	89.99
B.	11.99	89.99
C.	8.99	69.99

Jewellery (231)

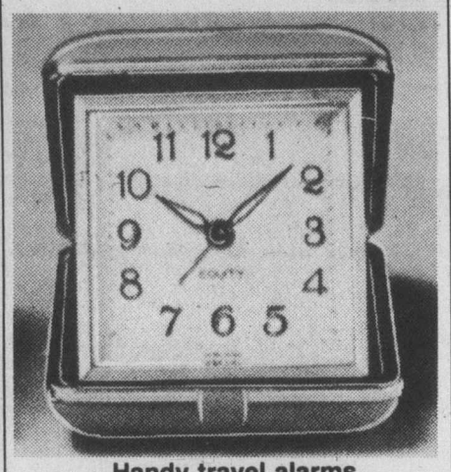

5-6 Handy travel alarms

Ideal for the traveller. Lightweight alarms have key wind movement with assorted dials and colours. Reg. 9.95

Bay Day Price, 6.99

Watches (231)

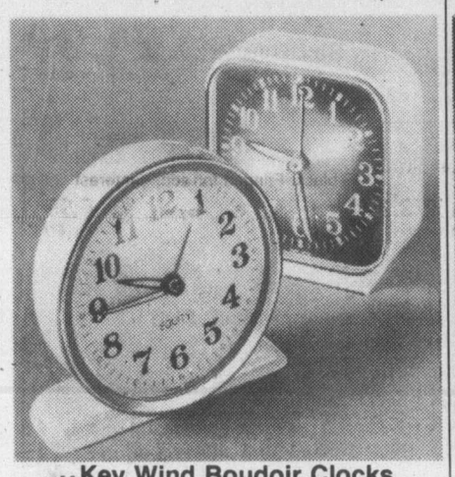

5-8 Key Wind Boudoir Clocks

A) **Super bell** Loud alarm, fully luminous, dark face. Reg. 15.95,

Sale 12.99

B) **Economy model** Key wind, assorted coloured dials.

Bay Day Price 7.99

Watches (231)

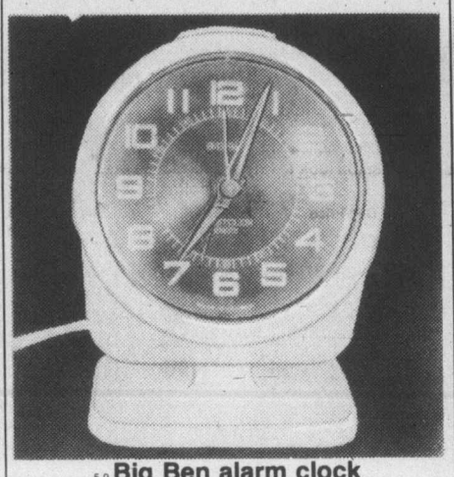

5-9 Big Ben alarm clock

From Westclox. Features lighted dial for easy night viewing, snooze button, second hand and easy to set alarm. White or wood tone case. Reg. 15.95

Bay Day Price 12.99

Watches (231)

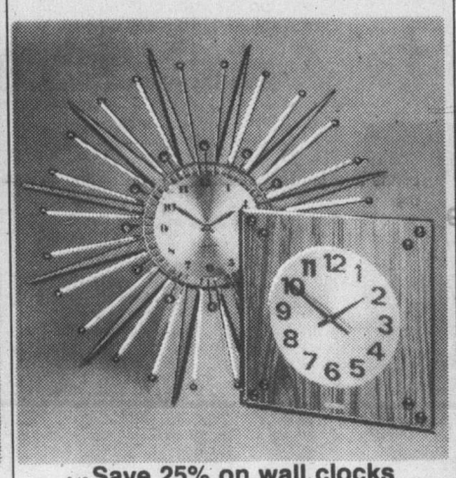

5-10 Save 25% on wall clocks

Our entire collection of wall and decorator clocks has been reduced by 25% during Bay Day. Choose from styles for kitchen or living room. Each store has its own selection.

Bay Day Price Save 25%

Watches (231)

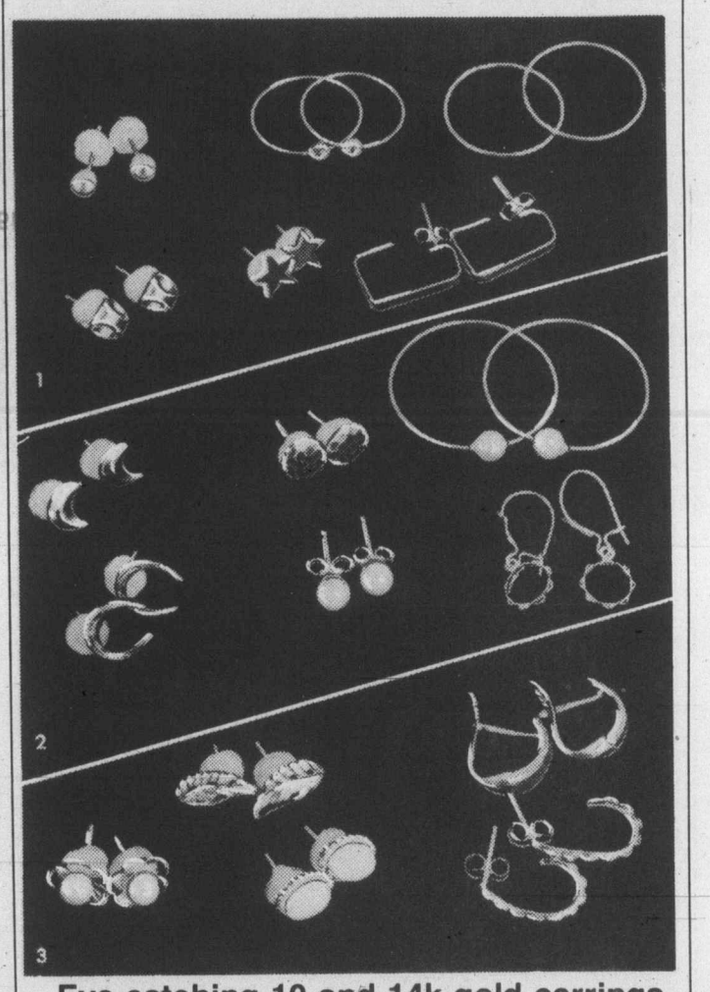

5-14 Eye catching 10 and 14k gold earrings

Group 1 includes end hoops, star studs, gold balls, geometrics. Group 2 — moon studs, end hoops, pearl studs, horse shoes, gold buttons, circle drops. Group 3, leaf studs, geometrics, opals, studs.

Group 1	Group 2	Group 3
Bay Day Price	Bay Day Price	Bay Day Price
7.99	12.99	18.99

Jewellery (231)

5-11 White Shoulders cologne

You get good value on this classic French cologne when you buy at Bay Day prices. 2¼ oz.

Bay Day Price 5.49

Perfumes (240)

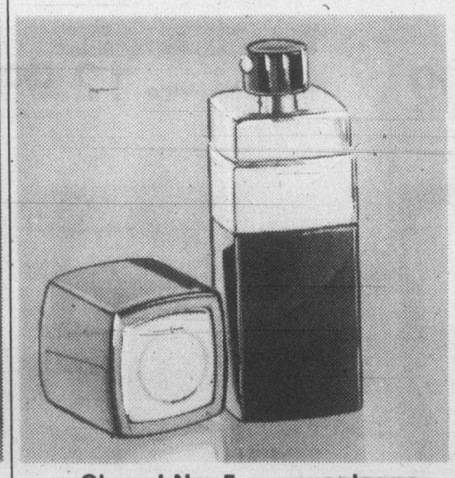

5-12 Chanel No. 5 spray cologne

Get some to have on hand for special gifts. 2 oz.

Bay Day Price 7.49

Perfumes (240)

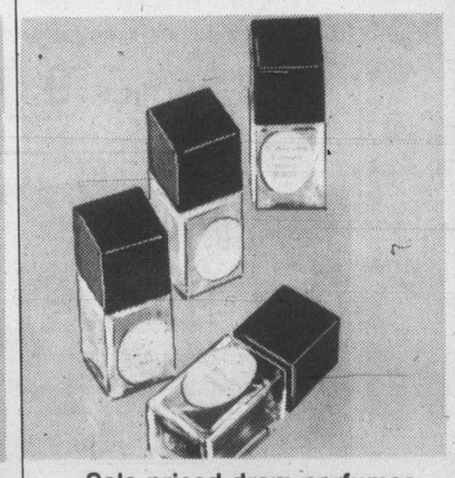

5-13 Sale priced dram perfumes

Popular fragrances: White Shoulders, **2.99** Chanel No. 5, **4.99**, L'Air du Temps, **4.99**, Je Reviens, **4.99**, Joy, **11.99**

Perfumes (240)

Use your Baycard for convenience

6-1 Naturalizer comfort at a Bay Day price

Drifter - Smartly styled slip-on pump with comfortable low heel. Black, tan.

Chariot - Perennial favourite sling style pump with open heel and toe. Crepe sole. Brown.

Encore - Make this your dressy choice for fall. Open heel and toe sandal with medium heel. Black patent.

Charlie - Low heel "Gucci" loafer with smart metal trim. Ideal with shirtwaists, skirts, slacks. Brown calf or black patent at all stores. Navy downtown only.

Bay Day price 21.99
Women's Shoes (262)

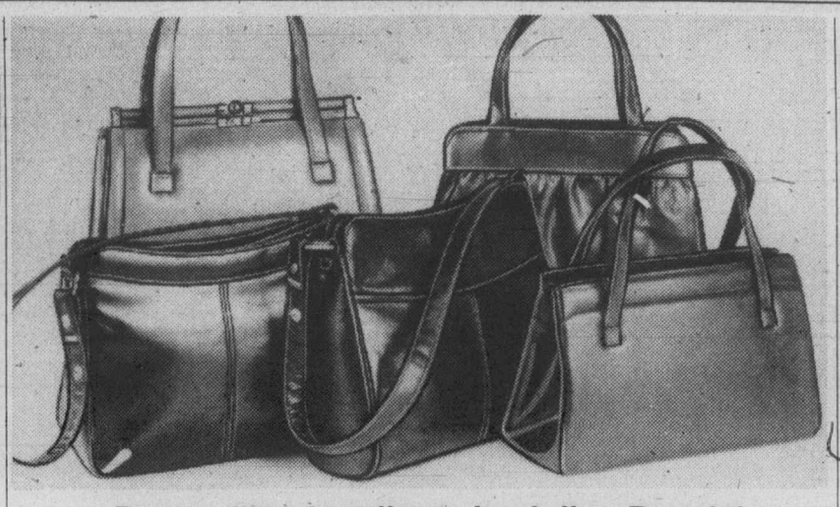

6-2 Best selling handbags by Julius Resnick

The styles you want are yours now at Bay Day Prices. Come in early and select your new handbags. Black, dark brown, medium brown or navy.

Bay Day Prices 12.99 to 16.99
Handbags (210)

6-3 15" leather dress boots

The boot you can't be without this year. Smooth leather with plain shaft and inside zipper. Black or brown. Reg. and wide shaft fittings.

Bay Day price 31.99
Women's Shoes (262)

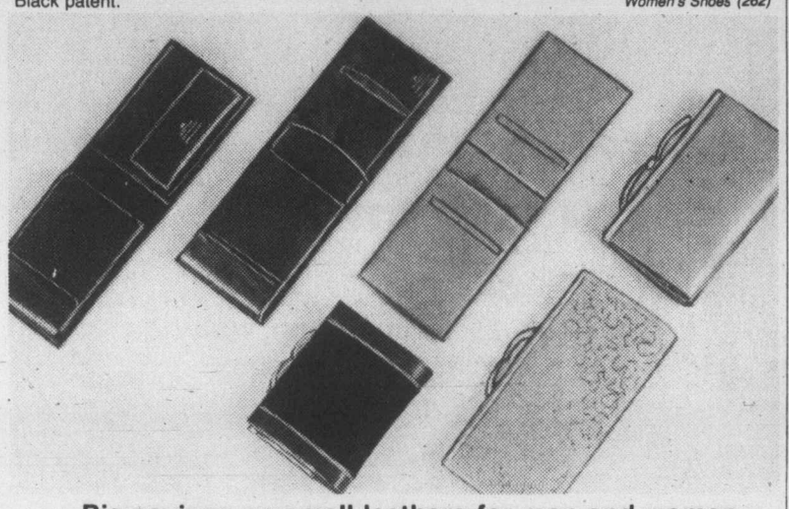

6-4 Big savings on small leathers for men and women

Ladies wallet styles include French purses, clutch purses and for men, there are billfolds with coin purses or pass cases. All are genuine leather in a variety of shades.

Bay Day Price 6.99
Small Leathers (215)

6-5 The Organizer handbag

Perfect for organizing all your everyday necessities. From Capital Leather, with shoulder strap, top zip and compartments. Black, brown, tobacco, navy and amber.

Bay Day Price 13.99
Handbags (210)

6-6 Tender Tootsies - 2 styles

Flat-heeled "woc-a-moc" with spongy crepe sole. Dark brown, tan, navy.

Bay Day price 10.99

Tunit-soled slip-on smartly heeled pump. Black or navy.

Bay Day price 8.99
Women's Shoes (262)

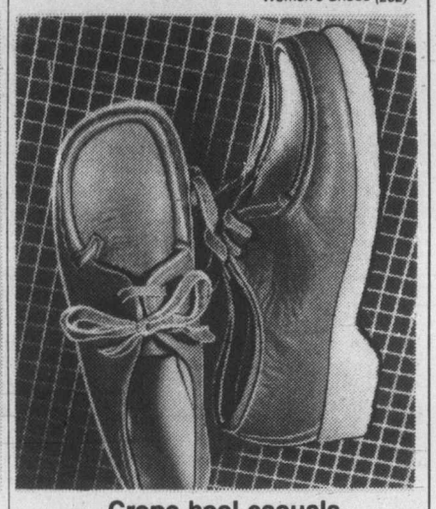

6-7 Crepe heel casuals

Repeat of a sellout. Spanish casuals in butter soft leather. Plantation crepe sole. Navy, brown, tan.

Bay Day Price 21.99
Women's Shoes (262)

New low prices on fabrics for fall sewing

6-11 **60" Shetland co-ordinates** In stripes, plaids and plains. Rose, blue, green, brown. Reg. yd. $9
Bay Day Price yd. 6.99

6-12 **45" pinwale cord** The fashion leader this fall. 100% cotton, fully washable. Brown, rust, bottle, navy, black. Reg. yd. 3.49
Bay Day Price yd. 2.99

6-13 **54" wool blend suitings** Tweeds, flannels, novelty plaids and stripes. Many colours. Reg. yd. $5.
Bay Day Price yd. 3.99

6-14 **60" worsted look gabardine** Polyester and viscose blend that's machine washable. Reg. yd. $7.
Bay Day Price yd. 5.99

6-15 **60" supersuede knit** Triacetate/nylon blend with the look of suede. Brick, chocolate, red fox, sand. Reg. yd. $6
Bay Day Price yd. 4.99

6-16 **45" floral prints** Polyester/cotton and 100% cotton prints with small designs on dark grounds. Reg. yd. 2.50
Bay Day Price yd. 1.99

6-17 **60" polyester interlock** Machine washable. Red, white, black, brown, navy. Reg. yd. $4
Bay Day Price yd. 3.29

6-18 **60" Qiana jersey** Slinky interlock jersey. Fully washable. White, black, off white, taupe, brown. Reg. yd. $8
Bay Day Price yd. 5.99

6-19 **60" knitted velours** Cotton/polyester blend. Soft velour for loungewear, sportswear. Reg. yd. $10
Bay Day Price yd. 8.99

6-20 **45" pongee prints** Polyester. Small paisleys, florals and geometric designs. Reg. yd. $4
Bay Day Price yd. 2.99

6-21 **45" polyester satin crepe** Soft and silky look for evening wear, blouses. Reg. yd. $6
Bay Day Price yd. 4.99

6-22 **36" velveteen** 100% cotton velveteen for blazers, skirts, pants. Reg. yd. $5.
Bay Day Price yd. 3.99

Fabrics (277)

6-8 Cowlneck sweaters

Stripes and plains, with drawstring waist. Fall colors to fit your wardrobe.

Bay Day Price 9.99
Sportswear (207)

6-9 Corduroy pants

Polyester and cotton blend in camel, brown, navy, black and medium grey. Sizes 7 to 15.

Bay Day Price 12.99
Sportswear (207)

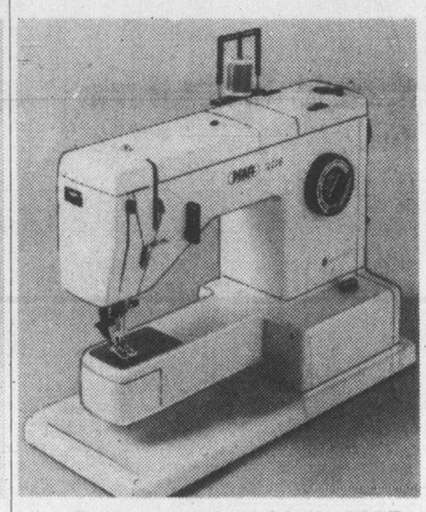

6-10 Feature packed Pfaff 1222E

Can sew elastic stitches, pullover stitches, elastic blind stitches, tricot stitches, etc. Features include electronic foot control, automatic needle threader, reverse feed control, darning mechanism and many more.

Bay Day Price $749
Sewing Machines (654)

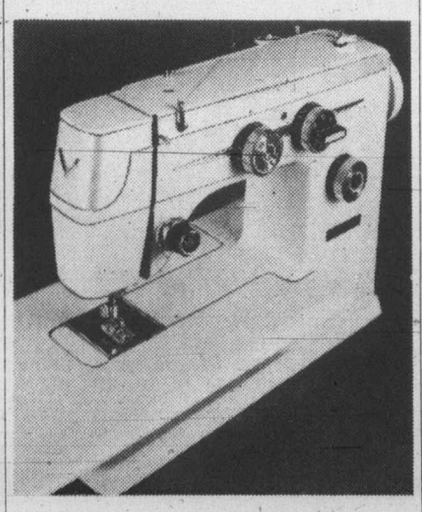

6-23 HB 374 is a great value

Baycrest model is a free arm with a rotary shuttle, for smoother, faster sewing. All stitches are built in. Easy to operate. Has a low speed for greater control on precision work.

Bay Day Price $279
Sewing Machines (654)

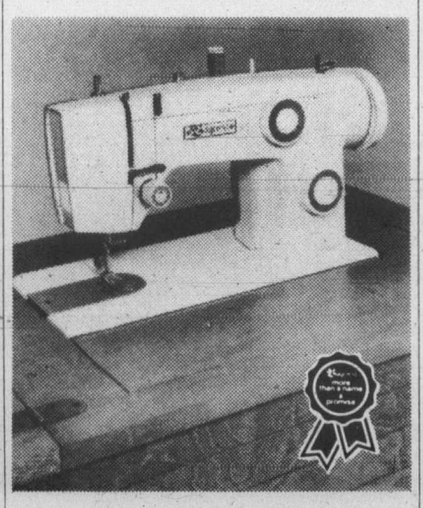

6-24 HB 450 is bargain priced

Automatic machine has built-in buttonholer, blind hemmer, triple lock stretch stitch, multiple zig-zag, push button reverse, plus more.

Bay Day Price $156
Sewing Machines (654)

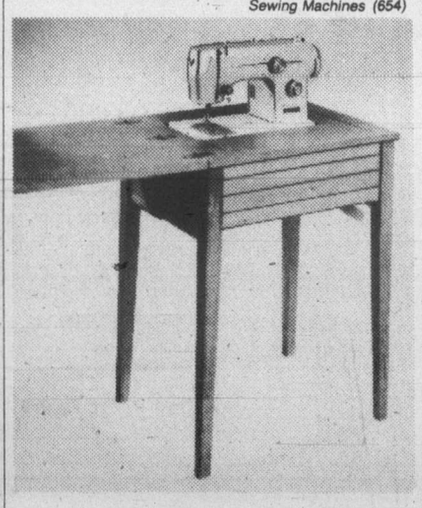

6-25 Walnut veneer console

Approx. 18" deep X 22" long X 31" high. Makes home sewing easier and neater. Attractive walnut finish.

Bay Day Price 54.99
Sewing Machines (654)

Get ready for fall with sale priced fashions

7-1 Protect your child with "Safety Rider" car seat

Your child will be safer in your car when you have one of these convertible car seats. Three-in-one positions include reverse for infants, sit or snooze. Beige shell with ivory pad.

Bay Day Price 29.99
Baby Furniture (408)

7-17 Decorate with a Colonial crib and chest

Baycrest crib has single drop side with double action locking mechanism. Teething rails on both sides. Adjustable spring. White or maple non-toxic finish. Matching chest has 5 handy drawers.

Crib, Bay Day Price 129.99

Chest, Bay Day Price 129.99
Baby Furniture (408)

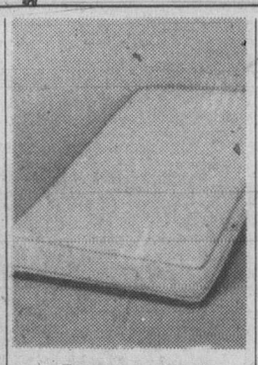

7-2 Baycrest mattress
To mate with your new crib. 112-coil inner spring construction. Washable, moisture resistant white cover.
Bay Day Price **32.99**
Baby Furniture (408)

7-3 Baby Walker
Great fun and good exercise for toddlers. Durable construction. Adjustable height. White and red.
Bay Day Price **19.99**
Baby Furniture (408)

7-4 Metal play pen
With fine mesh sides, padded rails and padded legs. Sturdy metal frame. Folds for easy storage. Blue pattern vinyl. 40"x40".
Bay Day Price **46.99**
Baby Furniture (408)

7-5 Stretch terry sleepers
80% cotton/20% nylon in white, aqua, maize. Small, fits to 9 lbs., Med., to 18 lbs., Large, to 26 lbs.
Bay Day Price **2.79**
Extra large, aqua, maize, **3.49**
Baby Shop (401)

7-6 Blanket sleepers
Machine washable. Zipper front, non-skid soles, toe caps. S. M. L. in aqua, maize, pink.
Bay Day Price **5.29**
1,2,3, aqua, maize. **6.29**
Baby Shop (401)

7-7 Infant crawlers
Choose navy, red, or brown cord or blue, pink, or rust denim. Overalls have snap crotch, shoulder straps. 12, 18, 24 months.
Bay Day Price **2.99**
Baby Shop (401)

7-8 Baby shawls
Hand loomed, machine washable 100% acrylic shawls are warm, soft, comfortable. Pastel plaids in yellow, blue.
Bay Day Price **3.99**
Baby Shop (401)

7-9 Infants T-shirts
For girls and boys. Long sleeve shirts in assorted plains and patterns 12, 18, 24 months.
Bay Day Price **1.89**
Baby Shop (401)

7-10 Toddler boys' overalls
100% cotton wide wale cord. High rise back, bib front, 3-tone suspenders. Navy or red in 2, 3, 3X.
Bay Day Price **6.99**
Baby Shop (401)

7-11 Toddler T-shirts
Crew neck, long sleeve shirts for girls, boys. Solid colors and stripes in blue, white, red, yellow. 2, 3, 3X.
Bay Day Price **2.49**
Baby Shop (401)

7-12 Toddler girls' overalls
Wide wale cord that's 100% cotton, machine washable. Button front, 3-tone striped straps. Multi colored. 2, 3, 3X.
Bay Day Price **6.99**
Baby Shop (401)

7-13 Toddler T-shirts
For girls. Long sleeves, round neck. 50% polyester/50% cotton in solid colors and stripes. 2, 3, 3X.
Bay Day Price **2.49**
Baby Shop (401)

7-14 Boys' ski jackets
"Down look" jackets have storm front, inside zipper, attached hood. 2 front pockets. 100% nylon shell, pile lined. Blue, navy, 2, 3, 3X.
Bay Day Price **8.99**
Baby Shop (401)

7-15 Girls' ski jackets
100% nylon shell in red or blue with contrasting front panels. Pile lined. Attached hood, 2 front pockets. 2, 3, 3X.
Bay Day Price **8.99**
Baby Shop (401)

7-16 Girls' 4-6 overalls
Medium wale cord, 100% cotton. ½ boxer waist. Front patch pockets, zip front. Navy, red, brown, green. 4-6X.
Bay Day Price **7.99**
Pre-school Girls' Wear (413)

7-18 Girls' 4-6X T-shirts
Terrific for play or school. Multi stripes. Turtleneck. Polyester/cotton. 4-6X.
Bay Day Price **3.29**
Pre-school Girls' Wear (413)

7-19 Girls' snowboot
"Weather Guard" boot with warm lining. Full inside zipper. Tan. Sizes 11-4.
Bay Day Price **8.69**
Children's Shoes (446)

7-20 Girls' 7-14 overalls
Medium wale 100% cotton cord. Zip front, 2 front pockets. Navy, brown, green in 7-14. Reg. $15.
Bay Day Price **11.99**
Girls' Wear (420)

7-21 Girls' 8-14 pullovers
Machine washable 100% acrylic sweaters styled with boat neck, roll up cuffs. Many terrific color combos. 8-14.
Bay Day Price **7.99**
Girls' Wear (420)

7-22 Girls' knee hi's
Cable stitch pattern. 75% orlon acrylic/25% nylon knee hi's in white, navy, brown. 8-9½, 9-11.
Bay Day Price, pr. **1.49**
Girls' Wear (420)

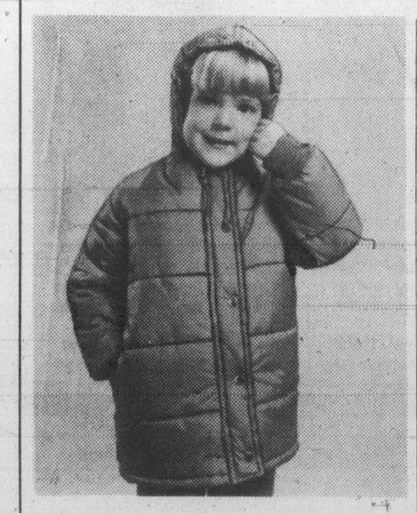

7-23 Girls' 4-6X ski jackets
"Down look" jackets with 100% nylon shell, 100% polyester bonded lining. Drop-in hood. Red, green, blue in sizes 4-6X.
Bay Day Price, **11.99**
Girls' Wear (420)

7-24 Girls' 7-14 ski jackets
French cire racer style jackets. 2 zip front pockets, hidden hood. 100% nylon shell, polyester lining. Navy, green or chocolate in 7-14.
Bay Day Price, **14.99**

7-25 Girls' 4-6X denims
Stretch denim pants with white stitching. Belt loops. Navy only in sizes 4-6X.
Bay Day Price **3.99**
Girls' Wear (420)

7-26 Girls' 4-6X turtlenecks
Ribbed turtle neck sweaters with long sleeves. 100% acrylic in royal, navy, gold, green. 4, 6, 6X.
Bay Day Price **2.49**
Girls' Wear (420)

7-27 Girls' 7-14 jackets
Popular ski jackets have fur trim nylon hood, 2 pockets. Polyester fill with 100% nylon shell in red, blue, yellow. Sizes 7-14.
Bay Day Price **13.99**
Girls' Wear (420)

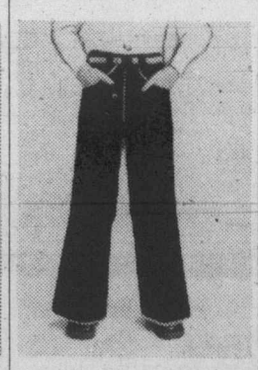

7-28 Girls' 7-14 cords
100% cotton cords have 5 pockets. Brown, green, navy, grey, toast in 7-14.
Bay Day Price **5.49**
Girls' Wear (420)

7-29 Girls' 8-14 turtlenecks
Lightweight acrylic sweaters in royal, navy, red, gold, green. Sizes 8-14. A real bargain.
Bay Day Price **2.99**
Girls' Wear (420)

Stock up now while prices are at their lowest!

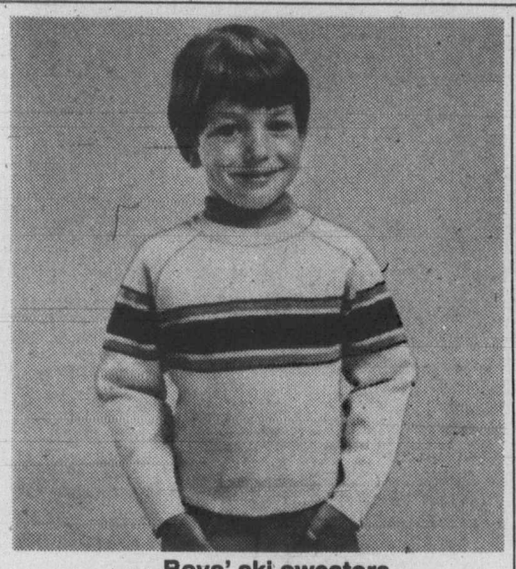

8-1 Boys' ski sweaters
Long sleeve, crew neck style doubleknit acrylic, with Canadian applique. Big boys' sizes 8 to 16 in royal, brown, navy. **9.99.** Little boys' sizes 4-6X in cream, navy, green.
Bay Day Price **8.99**
Boys' Wear (430/437)

8-2 They'll love N.H.L. Hockey shirts
And you'll love the easy-care of these polyester/cotton shirts. With crew neck and long sleeves. Big boys' sizes S.M.L. in assorted team colours. **7.99** Little boys' sizes 4,5,6,6X in Vancouver colours.
Bay Day Price **5.99**
Boys' Wear (430/437)

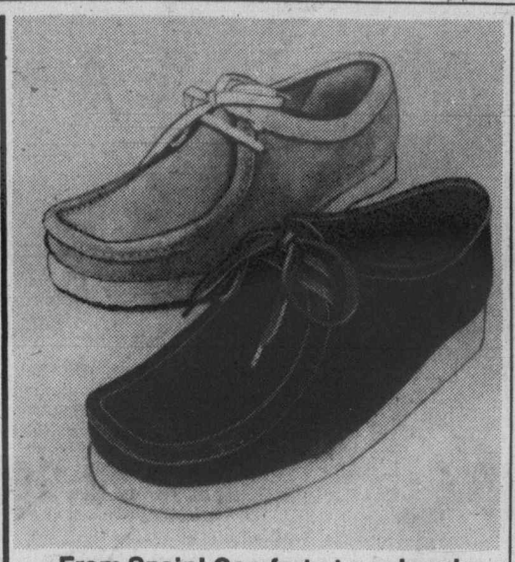

8-3 From Spain! Comfort at a sale price
Good-looking, good-fitting casuals you'd expect to pay much more for. Styled with handsome, full grain suede uppers and easy-walking crepe wedge soles. Choose brown or sand.
Bay Day Price **19.99**
Men's Shoes (368)

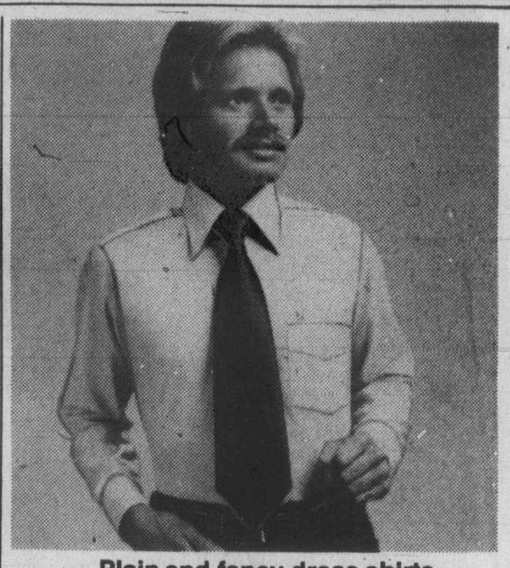

8-4 Plain and fancy dress shirts
Regular fit polyester/cotton. Plain shades of white, blue, tan, reg. $11; fancy checks and stripes, reg. $12. 14½ to 16½. Buy now. Put away for Christmas gifts.
Bay Day Price **7.99**
Men's Dress Shirts (330)

Bargains for boys

8-30 Buster Brown action socks
Stretch cotton/spandex with crew ribbed top. Navy, blue, brown, white. 6-7½, 7-8½, 8-9½.
Bay Day Price **1.29**
Boys' Wear (430)

8-31 Mitts for 4 to 6 years
Water-repellent lined vinyl with wrist straps. Red/black, beige/brown.
Bay Day Price **1.79**
Boys' Wear (430)

8-32 4-6X cord jeans
Washable cotton cords with half boxer waist. Navy, brown, toast, green.
Bay Day Price **3.99**
Boys' Wear (870)

8-33 Boys' 8-16 cord jeans
Western style cotton cords with belt loops. Brown, navy, toast, green, grey.
Bay Day Price **4.99**
Boys' Wear (870)

8-34 Boys' 8-16 knit shirts
Polyester/cotton shirts in plains and stripes. Navy, brown, green, wine.
Bay Day Price **2.79**
Boys' Wear (870)

8-35 Boys' 8-20 ski sweater
Semi-double knit acrylic. Teal blue, rust, off white/blue combinations.
Bay Day Price **5.99**
Boys' Wear (870)

8-36 Boys' 8-16 hockey parka
Nylon shell with poly lining. Split zip hood. Vancouver or Montreal crests.
Bay Day Price **19.99**
Boys' Wear (437)

8-38 8-16 down look ski jacket
Warm nylon jacket with snap closing. Navy, red and blue.
Bay Day Price **23.99**
Boys' Wear (437)

8-5 Big boys' rugby shirt
Lacoste knit polyester-/cotton. Navy/red, navy/white, blue/navy, brown/white, green/white. S.M.L.
Bay Day Price **5.89**
Boys' Wear (437)

8-6 Boys' sport shirts
Polyester/cotton shirts in asstd. yarn-dyed checks. Sizes 8-18.
Bay Day Price **4.49**
Boys' Wear (870)

8-7 4-6X G.W.G. Scrubbies
Popular flare leg Scrubbies in pre-washed denim. Blue only.
Bay Day Price **10.99**
Boys' Wear (430)

8-8 Men's deerskin moccasins
Comfortable and durable. Leather-lined with padded insole. Tan only
Bay Day Price **11.99**
Men's Shoes (368)

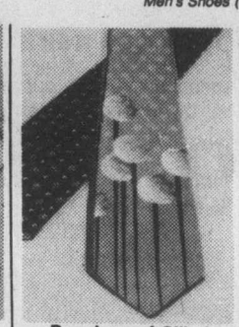

8-9 Pure luxury! Silk ties
Handsome ties at a low, low Bay Day price! Assorted plains and fancy patterns.
Bay Day Price **3.99**
Men's Personal Furnishings (336)

8-11 Mitts and gloves
Lined vinyl. Red/black, beige/brown, black/red-/whites. 7 to 12 years.
Bay Day Price **1.79**
Boys' Wear (437)

8-12 Boys' rugby socks
McGregor stretch-to-fit cotton/nylon with rugby stripe. Sky, blue, beige, navy. 8-10½.
Bay Day Price **1.39**
Boys' Wear (437).

8-13 Boys' Levis cord flares
Popular cords in brown, navy and antelope. Boys' sizes 8, 10, 12; students' sizes 26 to 29.
Bay Day Price **9.99**
Boys' Wear (437)

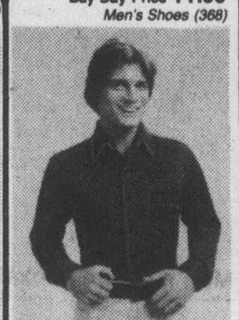

8-14 Tapered shirts
Handsome polyester knit shirts with adjustable button cuffs. Sizes 14½ to 16½. Plain shades.
Bay Day Price **6.99**
Men's Dress Shirts (330)

8-15 Men's gloves
Assortment of unlined leather dress gloves and styled driving gloves. Black, brown, navy.
Bay Day Price **9.99**
Men's Personal Furnishings (336)

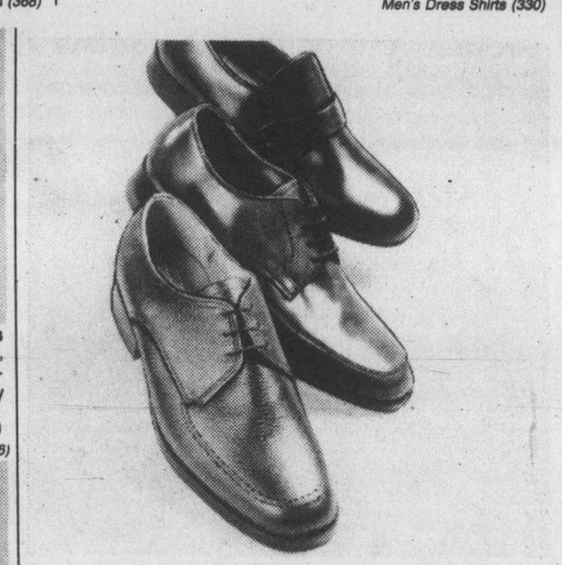

8-16 Leather dress shoes
Medium and wide. Black or brown blucher or plain toe slip-on, grained blucher moccasin, dark brown saddle stitch slipon.
Bay Day Price **24.99**
Men's Shoes (368)

8-17 Toques for boys
One size acrylic toques fit all. Assorted patterns including maple leaf.
Bay Day Price **1.49**
Boys' Wear (437)

8-18 Boys' lined snowboot
Slush mold vinyl with crepe-like sole. Brown only. Sizes 1-6, **8.69;** 8-13,
Bay Day Price **6.99**
Children's Shoes (446)

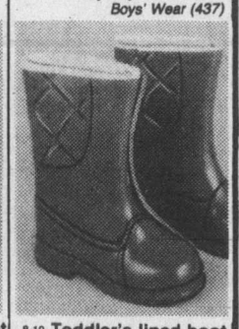

8-19 Toddler's lined boot
Slush mold vinyl boot with quilted back. Pull-on style. Blue, white. Sizes 5-11.
Bay Day Price **6.29**
Children's Shoes (446)

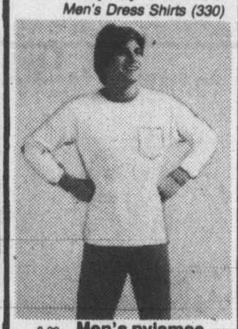

8-20 Men's pyjamas
Made in Canada 50% poly/50% cotton polo p.j.'s Two tone shades of blue, brown and green.
Bay Day Price **8.99**
Men's Personal Furnishings

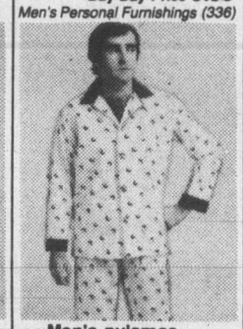

8-21 Men's pyjamas
Polyester/cotton preshrunk broadcloth. Sizes S,M,L,XL.
Bay Day Price **11.99**
Men's Personal Furnishings (336)

8-22 Vocama judo robes
Rich-looking triacetate/nylon. Brown, navy or camel with ivory. One size fits all.
24.99
Men's Personal Furnishings (336)

8-23 Down look jacket
Waterproof nylon jacket. Tube style, detachable hood. Navy, blue, red. 4,5,6,6X.
Bay Day Price **13.99**
Boys' Wear (430)

8-24 Nylon hockey parka
With 7 oz. poly fill, split hood. Vancouver and Montreal crests. 4-6X.
Bay Day Price **15.99**
Boys' Wear (430)

8-25 Boys' down jackets
"Super Sweater Style" nylon with snap-on hood. Down/feather fill. Navy, royal. Sizes 12 to 18.
Bay Day Price **34.99**
Boys' Wear (437)

8-26 Telescopic umbrella
From Knirps. Black nylon brolley with zippered case.
Bay Day Price **10.99**
Also, stick style, **6.99.**
Men's Personal Furnishings (336)

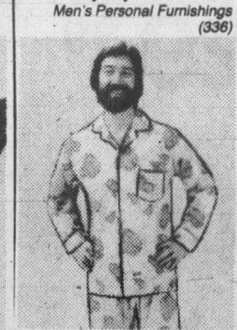

8-27 Men's flannelette PJ's
Made in Canada. Preshrunk cotton flannelette. Fancy patterns. Sizes S.M.L.XL.
Bay Day Price **9.99**
Men's Personal Furnishings (336)

8-28 Biltmore hats
Haberdashery tweed toppers in browns, greys, blues and bronze. Sizes 6½-7.
Bay Day Price **10.99**
Men's Personal Furnishings (336)

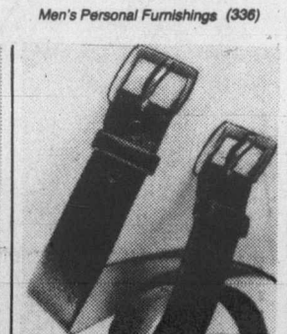

8-10 Save on leather belts
Sizes 32 to 42. 1½" grained leather in black, brown, tan; 1½" smooth leather in brown, black.
Bay Day Price **4.99**
Men's Personal Furnishings (336)

Bay Day guarantees the best value at the lowest prices.

Bay Day

9-1 **Men's plaid jacket**
Traditional plaid jacket features 4 button front and button cuffs; flap chest pockets and diagonal slash pockets. 30" length. Blue, brown or red check. Sizes 36-46. Reg. price $35.

Bay Day Price **27.99**
Men's outerwear (310)

9-2 **Men's blazer**
Handsomely tailored fully lined blazer features two button front, notched lapels, centre vent, 3 patch pockets and two inside pockets. Polyester/wool. In navy and brown only. Reg. (36-46) Short (38-46) Tall (38-46) Reg. $75 and $80.

Bay Day Price **59.99**
Men's suits (301)

9-3 **Men's sportcoat**
100% wool sportcoat is fully lined, features 2 button front, notched lapels, centre vent, angle flap pockets, stitched edges. In blue, grey, rust, camel/grey Glen check; rust, blue Houndstooth; grey, brown checks. Reg. (36-46) Tall (38-46) Reg. price $100

Bay Day Price **79.99**
Men's Suits (301)

9-4 **Men's 3 Piece suit**
Better quality men's suit is all wool; features 2 button front, centre vent. Fully lined. Assorted blues, browns, greys in Glen check; multi stripe and herringbone. Reg. (36-46) Short (36-44) Tall (38-46)

Bay Day Price **159.99**
Men's Suits (301)

9-5 **Men's 3 piece suit**
Wool and wool blend suits feature fully lined jacket, 2 button front, centre vent and notch lapel. Pinstripes, plaids, plains, neats and herringbones. Reg. (36-46) Short (38-44) Tall (38-46).

Bay Day Price **129.99**
Men's suits (301)

9-6 **Men's leather coat**
Cabretta leather, hip length jacket features half belt, 4 patch pockets, 3 button front and notched lapels. 100% fine leather in antique wine or antique brown. Sizes 36-46. Reg. price $185.

Bay Day Price **149.99**
Men's outerwear (310)

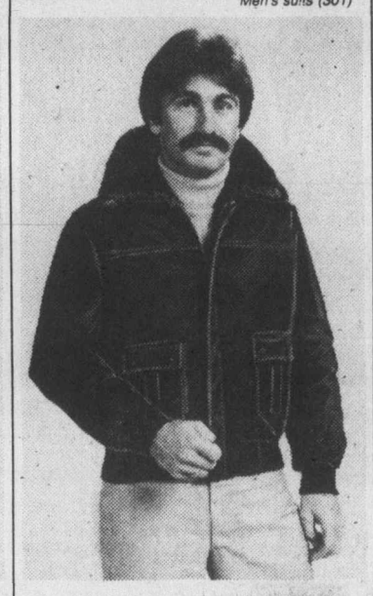

9-7 **Men's bomber jacket**
Nylon jacket features co-ordinated borg pile lining and borg pile collar. With knitted cuffs and waist,patch pockets and snap front. 25" length. In navy and brown. Sizes 36-46. Reg. price $40.

Bay Day Price **31.99**
Men's outerwear (310)

9-8 **Men's casual jacket**
Cotton twill jacket features borg pile zip out lining. With zip front, 2 lower patch pockets and lay down collar. Available in beige and navy. Sizes 36-46. Reg. price $60

Bay Day Price **47.99**
Men's outerwear (310)

9-9 **Men's down jackets**
Down filled body and sleeves in rip stop nylon with detachable down filled hood. Snap button cuffs, zip front and 2 patch pockets. In navy, royal, taupe and red. Sizes 36-46. Reg. price $65.

Bay Day Price **49.99**
Men's outerwear (310)

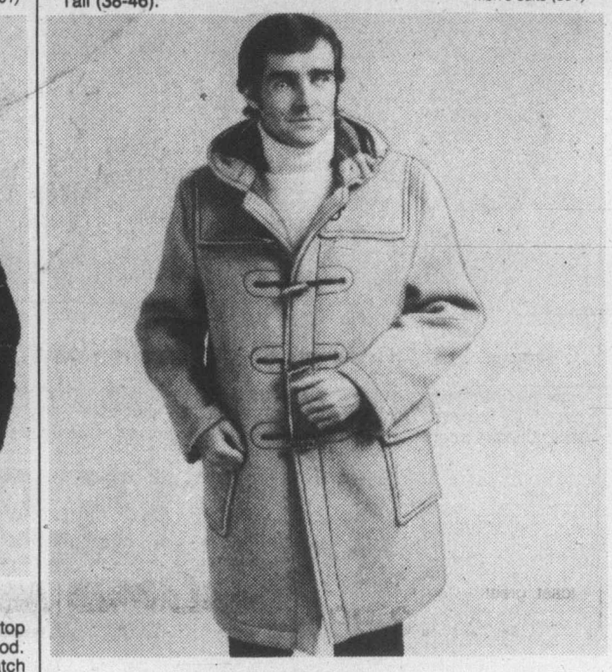

9-10 **Men's duffle coats**
The original English duffle. Features toggle front closing, hood and reinforced shoulders. In camel, navy, Airforce, loden, brown. Sizes 34-44. Reg. price $85.

Bay Day Price **69.99**
Men's outerwear (310)

9-11 **Men's trench coat**
Polyester/cotton trench is single-breasted with full nylon lining. Features full belt, set-in sleeves with epaulettes, slash pockets and shoulder gun patch. 42" length. In beige or navy. Reg. (36-46) Tall (40-46). Reg. price $70.

Bay Day Price **54.99**
Men's outerwear (310)

9-12 **Men's travel raincoat**
100% nylon raincoat folds up for easy carrying in pocket or briefcase. Ideal for travel or every day. Single breasted, vented. In slate grey only. S.M.L.XL.

Bay Day Price **12.99**
Men's outerwear (310)

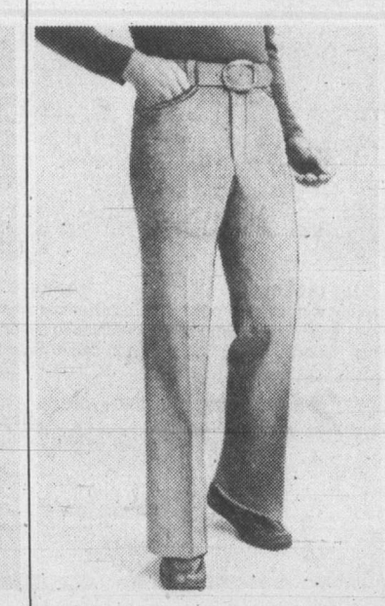

9-13 **Men's corduroy pants**
Regular fit cord pant features two western style front pockets, back pockets, belt loops. Cotton/polyester corduroy in brown, navy, beige, grey and black. Sizes 30-40. Reg. price $28.

Bay Day Price **19.99**
Men's pants (314)

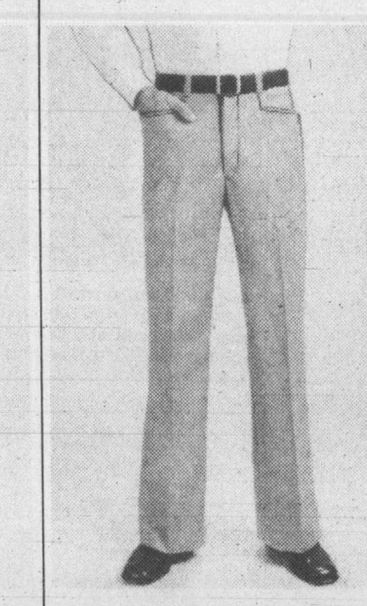

9-14 **Men's dress slacks**
100% wool flannel. Features scoop front pockets, button back pocket, tab fly and griptex waist. In grey, beige, brown, blue and navy. Sizes 30-42. Reg. price $32.50.

Bay Day Price **23.99**
Men's pants (314)

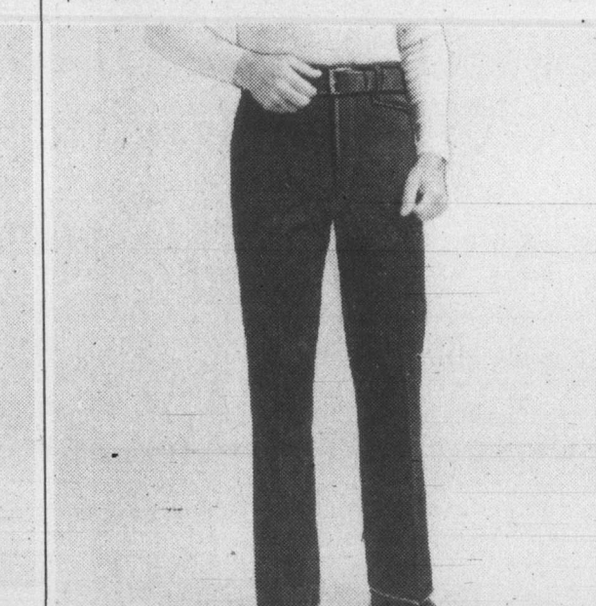

9-15 **Men's Harris slacks**
Comfortable, proportioned fit; features western style front pockets. 100% Dacron polyester non static fabric in solid grey, dark brown, beige and navy brown or blue houndstooth. Sized 30-40 in finished leg lengths. Reg. price $25.

Bay Day Price **19.99**
Men's Pants (314)

Bay Day lowers the price, but not the quality.

10-1 **Save on Superwash Shetland sweaters**

Now you can have a handsome Shetland wool sweater for less than you'd expect. Fully fashioned with crew neckline and saddle shoulders. Completely washable. Choose from shades of natural, blue, camel and red. Sizes S.M.L.XL.

Bay Day Price 15.99

Men's Sweaters (344)

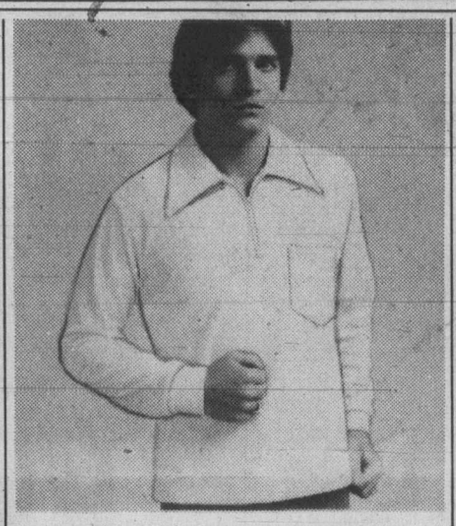

10-2 **Zip into a velour pullover**

Comfortable and sporty. Soft cotton/nylon pullover styled with half front zip, chest pocket. Navy, rust, brown, bright blue. S.M.L.XL.

Bay Day Price 24.99

Men's Sweaters (350)

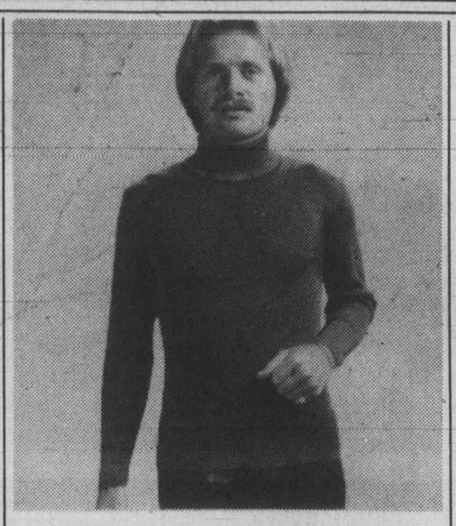

10-3 **Fine knit turtleneck**

The rib knit pullover you love to wear. Fine guage acrylic with long sleeve, turtleneck. Ivory, brown, grey, rust, navy. S.M.L.XL.

Bay Day Price 9.99

Men's Sweaters (344)

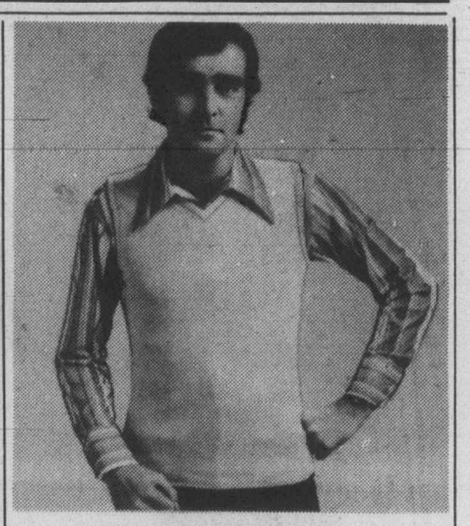

10-4 **The best in a vest**

Handsome with dress shirts and slacks, terrific with jeans and casual wear. Fine guage rib knit acrylic. Chocolate, tan, navy, grey. S.M.L.XL.

Bay Day Price 7.99

Men's Sweaters (344)

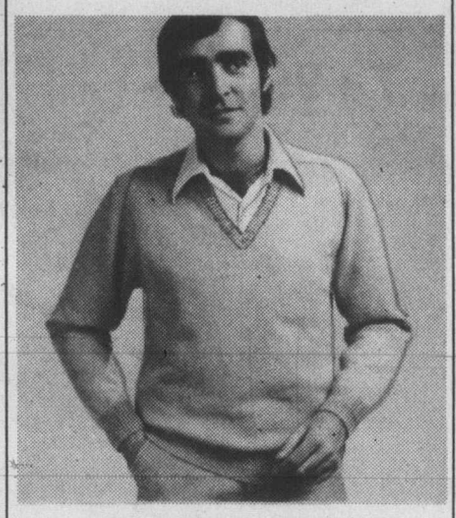

10-5 **Handsome lambswool pullovers**

A fully fashioned V-neck pullover styled with saddle shoulders. 100% lambswool is hand-washable. Beige mix, lt. grey, pale blue, brown, navy. S.M.L.XL.

Bay Day Price 19.99

Men's Sweaters (344)

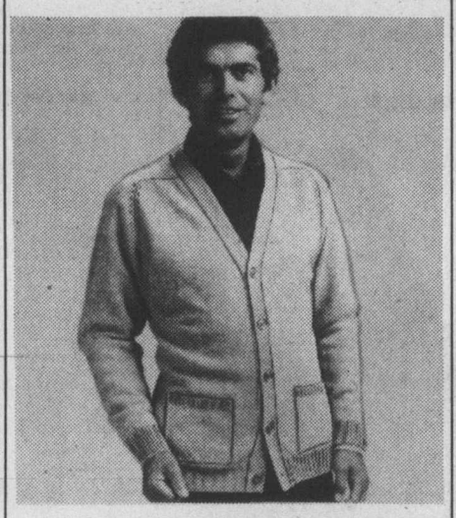

10-6 **Hand-washable lambswool cardigan**

This is the kind of sweater every man loves. Fully fashioned, with saddle shoulders and pockets. Lt. grey, beige, pale blue, brown. S.M.L.XL.

Bay Day Price 24.99

Men's Sweaters (344)

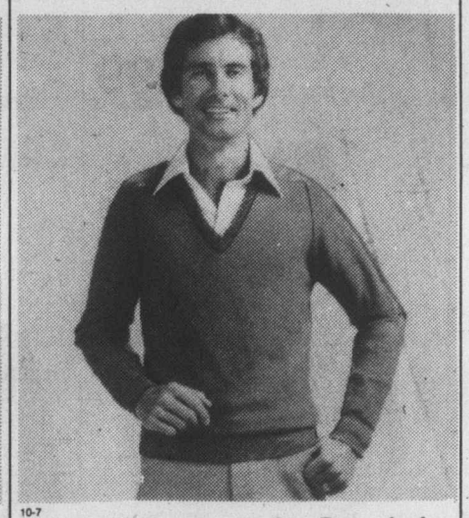

10-7 **Cashmere luxury at a Bay Day price!**

Soft cashmere pullovers in V-neck style. Fully fashioned with saddle shoulders. Powder, beige, grey, red. 38-44.

Bay Day Price 34.99

Men's Sweaters (344)

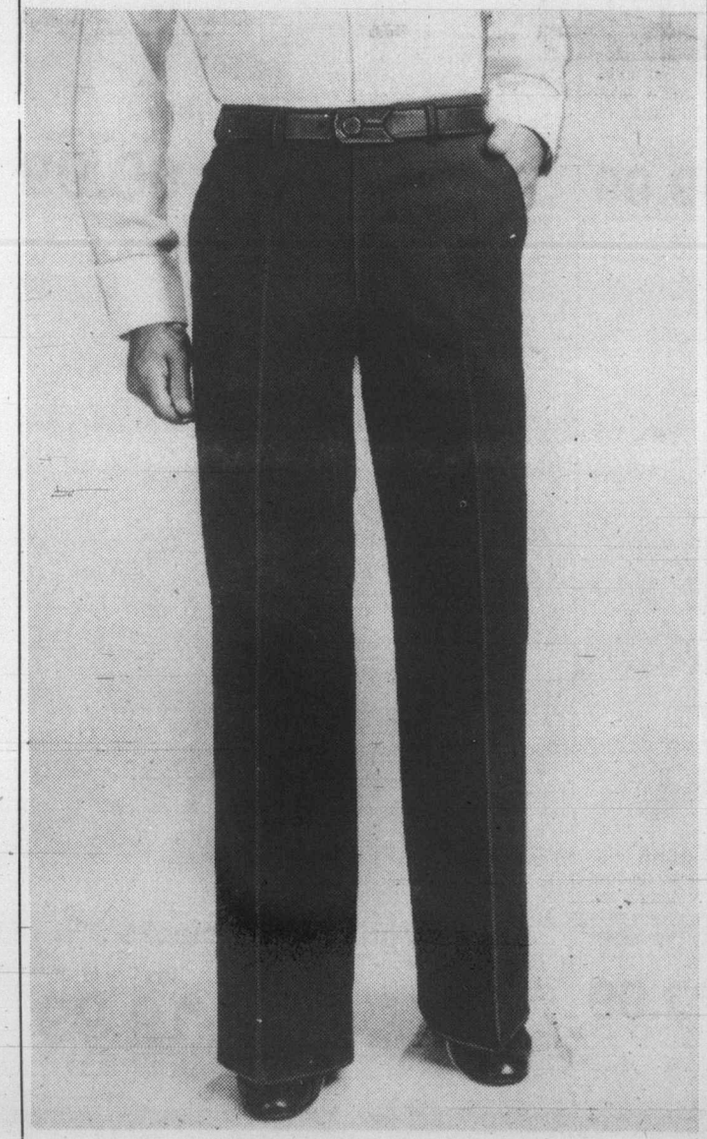

10-11 **Cacheral dress slacks from 317**

A Bay Day buy young men won't want to miss — the great-fitting Cacheral gabardine pants you love at an extra low price! Great for dress and casual wear, these pants feature two ¼ top front pockets and a good-looking modified flare. In plain shades of beige, navy, black, green, grey and brown. Sizes 28 to 36. Regular $27.

Bay Day Price 15.99

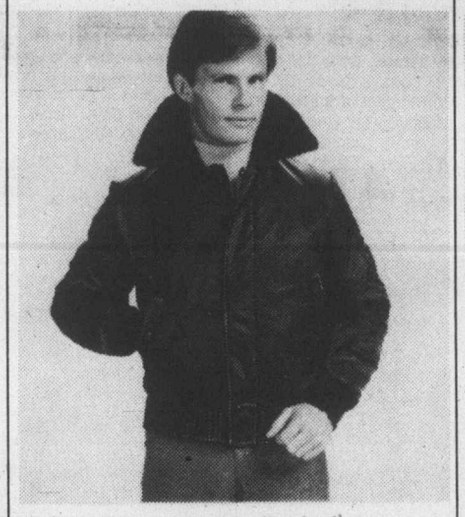

10-8 **Young men's pilot jacket**

Lightweight yet warm nylon jacket with Dacron polyester filled body and sleeves. Borg collar, ribbed waistband and cuffs. Navy only. Sizes 36 to 44. Reg. 39.95

Bay Day Price 29.99

(317)

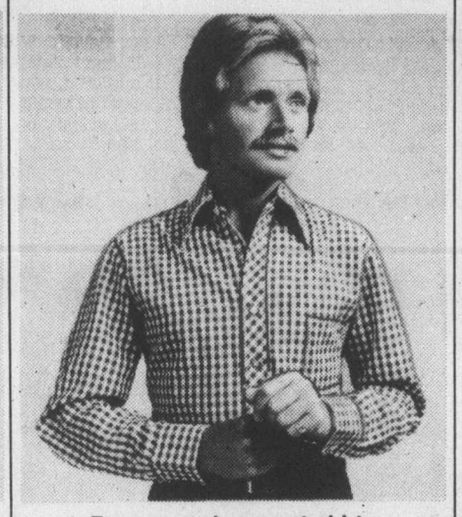

10-9 **Famous maker sport shirts**

You can never have enough of these yarn-dyed sport shirts in assorted checks. Easy-care polyester-cotton blend. Blue, green, brown, red. S.M.L.XL.

Bay Day Price 12.99

Men's Sportshirts (350)

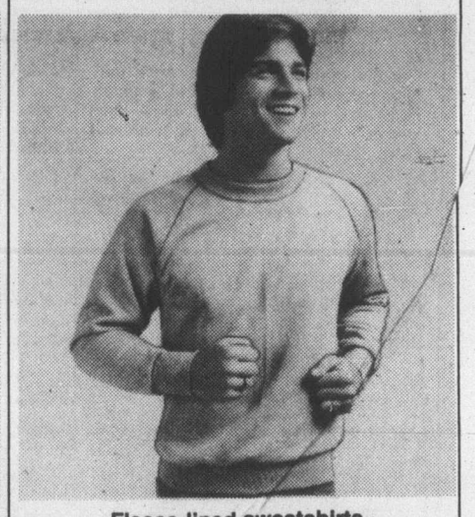

10-10 **Fleece-lined sweatshirts**

A terrific casual top. Cotton/polyester knit with cosy fleece lining. Ribbed cuffs and waistband. Navy, denim blue, denim brown. S.M.L.XL.

Bay Day Price 6.99

Men's Sportshirts (350)

10-12 **20% off young men's Neto leathers**

a) 26" bomber jacket with front zip and gathered elastic waist. Brown and tan. 36 to 44. Reg. 135.00.

Bay Day Price $108

b) 28" spock jacket with back yoke detailing. Brown, tan. 36 to 44. Reg. 185.00.

Bay Day Price $148

(317)

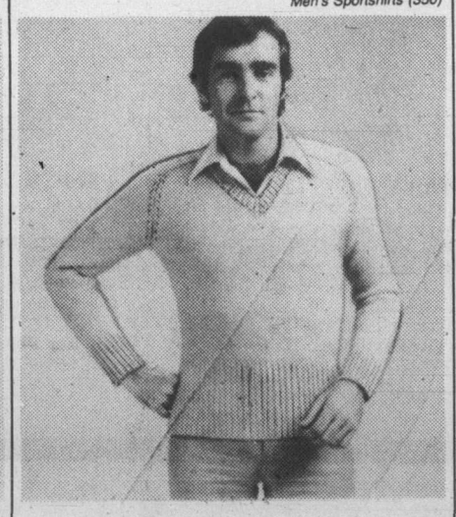

10-13 **Young men's Shetland sweater**

A great sweater for casual and dress. 100% shetland wool V-neck pullover with plain or cable front. Plain shades of tan, silver grey, light blue. S.M.L.XL. Reg. 20.00.

Bay Day Price 14.99

(317)

10-14 **Young men's wool flannel slacks.**

Great-looking, great-fitting Imperial 100% wool flannels with ¼ top pockets, modified flare. Dark brown, camel, navy, black, grey. Sizes 28 to 36. Regular 32.00.

Bay Day Price 25.99

(317)

11-1 **Pro style ski suit**

Two piece nylon ski suit designed for the active skier. Filled with warm polyester fiberfill. Assorted styles and colours. Men's S.M.L. XL. **Sale, 69.99 Women's S.M.L.**

Bay Day Price **59.99** *Sporting Goods*

11-2 **Save on Adidas Tobacco Shoes**

Just what you want for leisure wear. Well made Adidas shoes have brown suede uppers with contrasting stripes and heel patch. Padded ankle, heel and tongue. Multi-nubbed sole. Sizes 6-11.

Bay Day Price **19.99** *Sporting Goods*

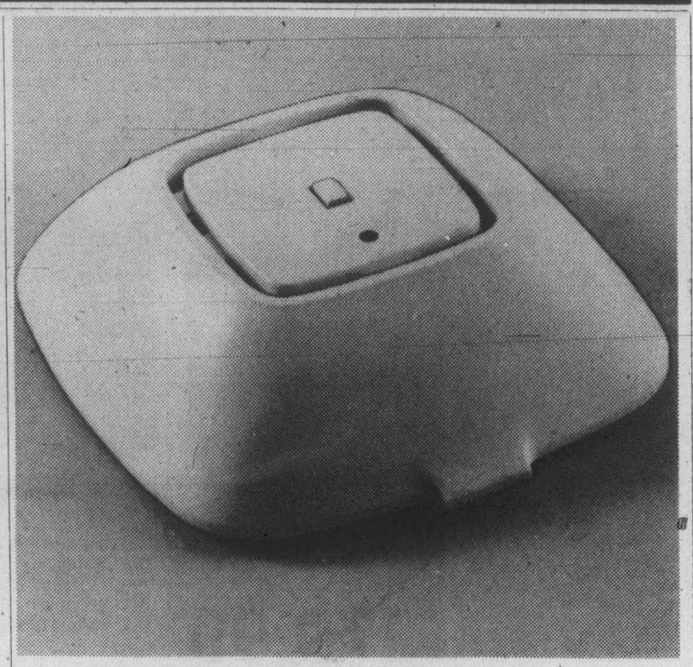

11-3 **Sunbeam smoke sensor**

Reduce the risk of fire damage to your home with a battery operated Sunbeam smoke sensor. Dual ionization chambers ensure accuracy and dependability. Orders yours by phone today.

Bay Day Price **33.99** 2 for $65 *Hardware*

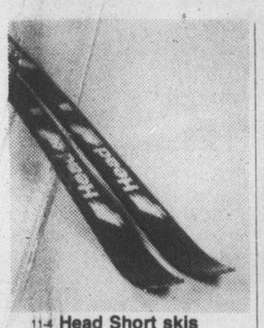

11-4 **Head Short skis**
Versatile recreational ski. Wood laminated with fibreglass wrap. Free installation if purchased with Gersche bindings. 150cm. to 180cm.

Bay Day Price **$99** *Sporting Goods*

11-5 **Ski jackets for men, women**
These are ideal for skiing or casual wear. 100% antigliss nylon body, 100% down fill body with polyester fill sleeves. Ladies' sizes S.M.L. Men's sizes S.M.L.XL.

Bay Day Price **54.99** *Sporting Goods*

11-6 **Skipping is healthy**
Great way to exercise. Adult length skipping rope is 8'6", Braided rope has wooden handles.

Bay Day Price **1.69** *Sporting Goods*

11-7 **⅜" reversing drill**
Variable speed drill by Black and Decker. Trigger lock for continuous operation at any speed. 2.4 amps. Double reduction gearing, ⅜" chuck.

Bay Day Price **26.99** *Hardware*

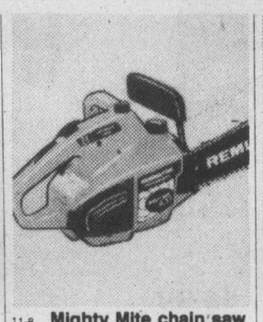

11-8 **Mighty Mite chain saw**
Chain brake reduces hazard from 'kick back'. Automatic chain oiling, anti-vibration system. Includes kit of 6 cans oil, 3 pce. sharpening set, scabbord, cutting wedge

Bay Day Price **149.99** *Hardware*

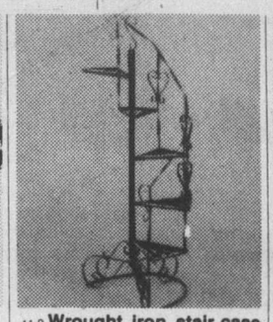

11-9 **Wrought iron stair case**
Spiral staircase is 4' high, has 5 steps. Ideal for plant displays. Black wrought iron.

Bay Day Price, **27.99** *Hardware*

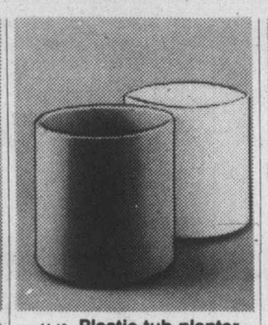

11-10 **Plastic tub planter**
Canadian made of sturdy plastic. 12" diameter. Choose yours in white, brown, orange or yellow.

Bay Day Price **6.99** *Hardware*

11-11 **Tropical plants**
In 2 sizes — 6" in several varieties. 10" includes diefengachia split leaf pilo dendron, etc. Personal shopping only. No delivery. 6", ea. 4.49

10", Bay Day Price **18.99** *Hardware*

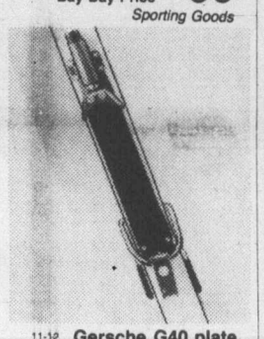

11-12 **Gersche G40 plate binding**
One of the safest adult bindings available. For adults 90 lbs. to 210 lbs.

Bay Day Price **29.99** *Sporting Goods*

11-13 **Rockmaster broom**
Ardent curlers will appreciate this value. Well balanced for easy sweeping, with inverted centre flare. Light, Med., Heavy.

Bay Day Price **9.99** *Sporting Goods*

11-14 **Hi-rise bikes**
For girls, boys. 14" sturdy frame. Large rear tire for added stability. Chrome plated handle bars, banana seat. 20" wheels. With kick stand.

Bay Day Price **59.99** *Sporting Goods*

11-15 **Russell tube socks**
Orlon acrylic and stretch nylon socks with elasticized top. Soft and comfortable. Assorted stripes on white body. One size fits. 9-15.

Bay Day Price **3 pr. 4.99** *Sporting Goods*

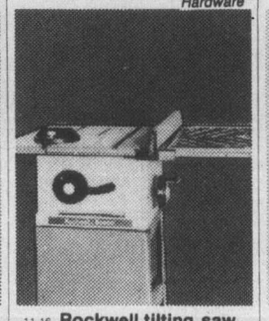

11-16 **Rockwell tilting saw**
9" tilting arbor saw has ball bearing construction throughout. Precision ground cast tables.

Bay Day Price **$229** *Hardware*

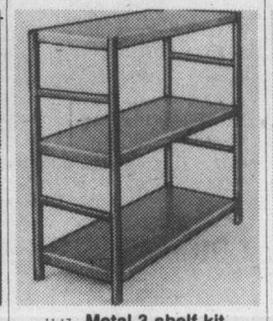

11-17 **Metal 3 shelf kit**
Woodgrain finish. Approx. 24" high.
Requires assembly. Made of lightweight metal.

Bay Day Price **6.99** *Hardware*

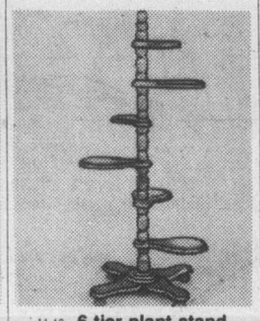

11-18 **6 tier plant stand**
Plant holders on this wooden stand have cork inlay. Approx. 36" high. Requires assembly. Reg. 19.95

Bay Day Price **16.99** *Hardware*

11-19 **Potting soil**
Treat your plants to new soil now. Sterilized all purpose soil in 20 lb. bags. No delivery. Bay Day Price,

Bay Day Price **1.49**

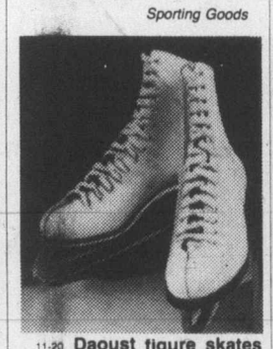

11-20 **Daoust figure skates**
Ladies. White full grain leather boot, leather lined. Lightweight, waterproof sole, heel. Tempered steel blades. Sizes 4-9.

Bay Day Price **27.99** *Sporting Goods*

11-21 **Sturdy curling shoes**
Made by Bata with leather uppers, fully lined and padded tongue. Popular low cut style. Blue. Unisex styling in sizes 5-10½.

Bay Day Price **18.99** *Sporting Goods*

11-22 **Baycrest 10 speed bikes**
Top quality racer with strong, durable frame, dia compe centre pull brakes with safety levers. Chain guard, full fenders. 21" and 23" frames, 27" wheel.

Bay Day Price **109.99**

11-23 **Exercice bike**
Terrific for exercise and conditioning. With full chainguard, tension control, vinyl covered soft seat. Fully adjustable. Heavy duty frames. Requires assembly.

Bay Day Price **69.99**

11-24 **Workmate bench**
By Black & Decker. Foldaway portable work centre, giant vice, sawhorse. Lightweight yet holds up to 350 lbs.

Bay Day Price **58.99** *Hardware*

11-25 **Staple gun kit**
A must for recovering chairs, valances, etc. Comes complete with staples.

Bay Day Price **12.99** *Hardware*

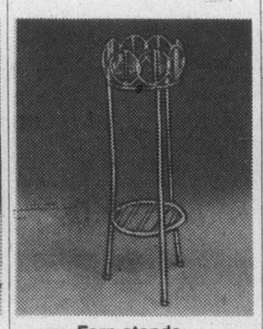

11-26 **Fern stands**
Brass type stands made of twisted wire. Approx. 30" high.

Bay Day Price **7.99** *Hardware*

11-27 **6" hanging plants**
Choose from several varieties of popular tropical plants. Guaranteed pest free. No delivery.

Bay Day Price **4.49** *Hardware*

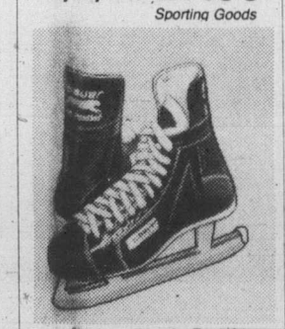

11-28 **Bauer Black Panther hockey skates**
Ballistic nylon boots have leather trim, fully padded inner linings, built-in tendon guard, heavy duty toes and counters. Sturdy Bauer major blades. Sizes 6-10½.

Bay Day Price **52.99** *Sporting Goods*

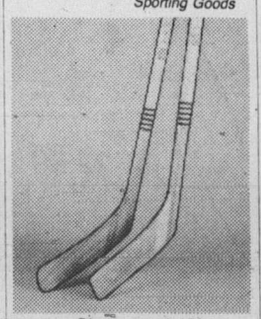

11-29 **Sher-wood 19k hockey sticks**
Permabonded 3 piece construction. Pro size shafts. Selected quality blade with ½" gradual curve. Ruftex glassfibre for extra strength. R.L.

Bay Day Price **2 for 10.99** *Sporting Goods*

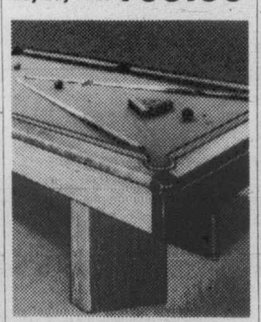

11-30 **Ranchero slate pool table**
Styled by Brunswick. ¾" matched slate top, wool/nylon cloth. With 2 cues. 17 ball snooker set. Installation included. 4'x8'.

Bay Day Price **$789** *Sporting Goods*

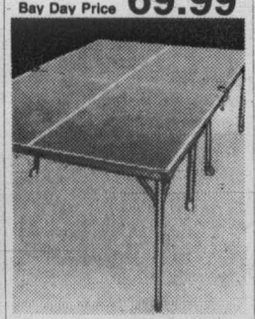

11-31 **Table tennis table**
With ½" stableply top, with all steel understructure. Folds for easy storage. With four 2" casters, steel aprons and corner caps. 5'x9'. Green with white striping. Some assembly required.

Bay Day Price **49.99** *Sporting Goods*

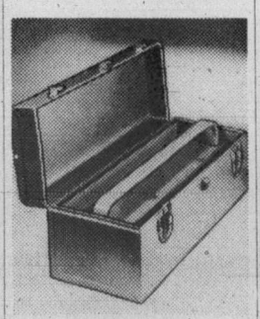

11-32 **Tool box**
General purpose box of heavy gauge high grade steel. Socket divider in tote tray. With carrying handle.

Bay Day Price **10.99** *Hardware*

11-33 **Propane torch kit**
Multi use kit that instantly cooks, heats, lights, repairs.

Bay Day Price **11.99** *Hardware*

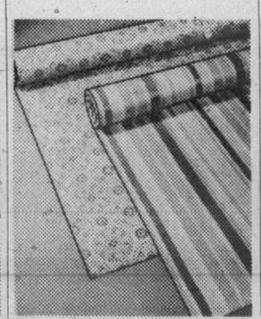

11-34 **Special order wallpaper**
Select your wallpaper from over 150 designs available in 4 pattern books. Reg. prices from 4.95 to 14.95 per roll

Bay Day Price **Save 25%**

11-35 **8'x7' storage shed**
Galvanized steel. One piece wrap around corners. Cedar woodgrain, white trim. Requires assembly.

Bay Day Price **$149** *Hardware*

The Bay Day promise: We will not be undersold!

12-1 **AT-1 Canon camera**
Fully electronic, manual exposure camera with electronic self-timer. Speeds from 2 sec. to 1/1000 sec.
Bay Day Price **279.99**
Cameras (714)

12-2 **40% savings on Samsonite luggage**
Durable zippered style "Designer series". Buckled centre strap. Vinyl in 2 tones. 14" tote. Reg. $38, **Sale, 21.99.** 22" companion, Reg. $60, **Sale, 34.99.** 24" case, Reg. $72, **Sale, 42.99,** 26" case, Reg. $84, **Sale, 49.99**
Luggage (796)

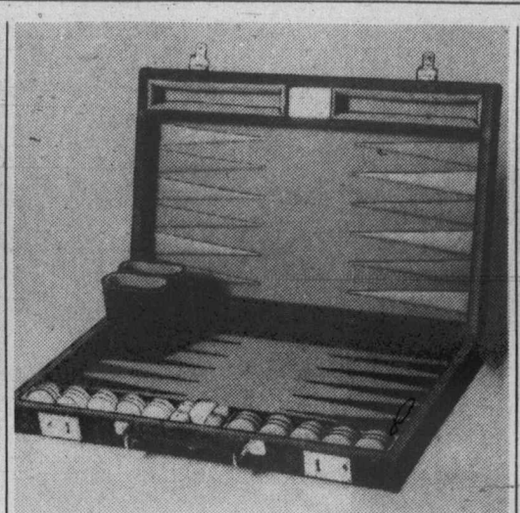

12-21 **Deluxe backgammon set**
18" board in a handsome black or brown case. With men, dice cups, rules. A fascinating game for everyone.
Bay Day Price **18.99**
Stationery (706)

12-4 **SCM electric typewriter**
Portable electric typewriter. Soft vinyl case. 12" carriage, manual return. Pica or elite type.
Bay Day Price, **154.99**
Stationery (706)

12-5 **Bushnell Binoculars**
7x50 for night and low light; or 10x50 highest practical power for hand-held viewing. (Case and strap included.)
Bay Day Price **54.99**
Cameras (714)

12-6 **Kodak EK-6**
Fast acting Kodak gives self-ejecting prints. Automatic exposures.
Bay Day Price **56.99**
Cameras (714)

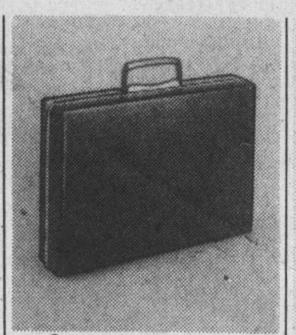

12-7 **Samsonite attache cases**
Tough molded body. Recessed locks. Cushion comfort handle. Black, brown. 18" x 12" x 4"
Bay Day Price **46.99**
Luggage (796)

12-8 **Steno chairs**
Just right for the home office. With adjustable seat and back. Assorted colours.
Bay Day Price **54.99**
Stationery (706)

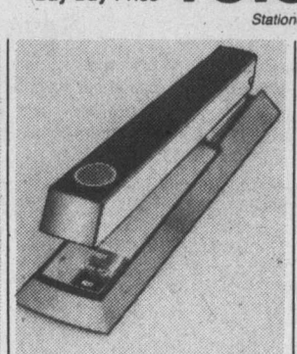

12-9 **Practical staplers**
So handy in every home. Get one for the office, too. Not exactly as illustrated.
Bay Day Price **3.49**
Stationery (706)

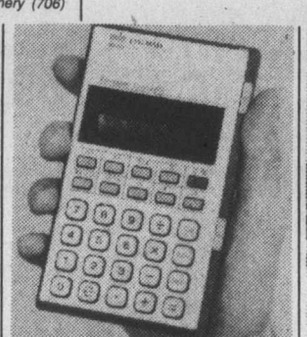

12-10 **Calculator with memory**
Sharp 8118, 4 function with memory, square root, carrying case. Batteries included. (AC adapter extra, 4.98)
Bay Day Price **14.99**
Stationery (706)

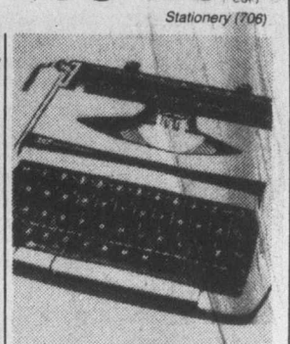

12-11 **SCM Viceroy**
Portable typewriter with snap on cover. Power space and error bar. Pre-set tab.
Bay Day Price **68.99**
Stationery (706)

12-12 **35 mm camera**
Automatic or manual. Rangefinder focusing. Takes prints or slides. Model RICOH 500G.
Bay Day Price **79.99**
(714)

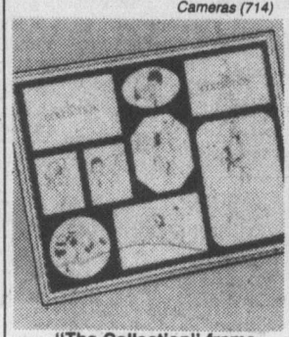

12-13 **"The Collection" frame**
Display several photos in one attractive frame. Great for family pictures.
Bay Day Price **7.99**
Cameras (714)

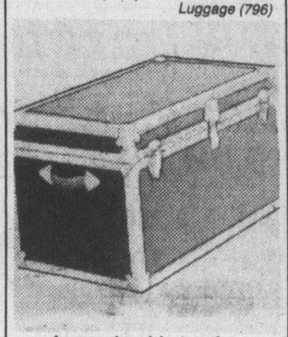

12-14 **Large durable trunks**
Cedar lined with vinyl cover. Large size measures 36"x20" x20".
Bay Day Price **46.99**
Luggage (796)

12-15 **2 drawer cabinet**
Metal filing cabinet. Legal size. 24" depth. With lock.Tan.
Bay Day Price **54.99**
Stationery (706)

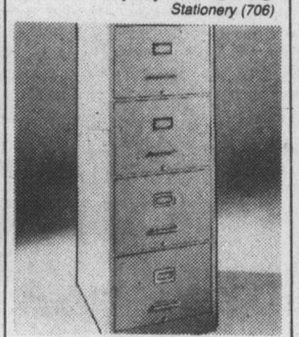

12-16 **4 drawer cabinet**
Metal filing cabinet. Legal size. 24" depth. Complete with lock. Tan only.
Bay Day Price **94.99**
Stationery (706)

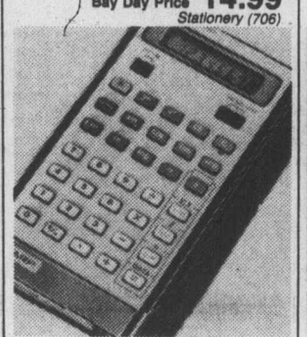

12-17 **Scientific calculator**
Sharp 5805, wallet size, 1200 hour battery, log and tri function. Ideal for student use.
Bay Day Price **39.99**
Stationery (706)

12-18 **Paper napkins**
Replenish your stock at this low price. Assorted patterns and colours. 16 per pack.
Bay Day Price 2 packs for **.79**
Stationery (706)

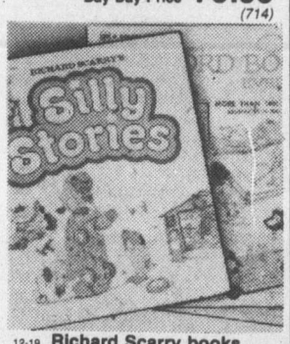

12-19 **Richard Scarry books**
Choose: Silly Stories or I am a Bunny,
Bay Day Price ea. **2.99**
Best Mother Goose, Best Word Book Ever, or Hop Aboard. **Bay Day Price, ea. 3.99**
Books (719)

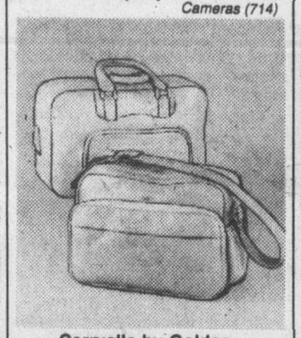

12-20 **Carryalls by Goldco**
Unisex carryalls in 4 styles. Vinyl in tan, black, or brown.
Bay Day Price **17.99**
Luggage (796)

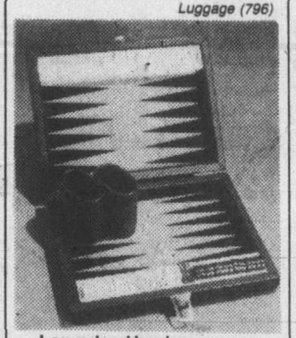

12-3 **Low priced backgammon**
Folding vinyl covered carrying case. 8" board, complete with men, dice cups, and rules.
Bay Day Price **10.99**
Stationery (706)

12-22 **Stacking chairs**
Black vinyl seat, chrome finish. With comfortable arms.
Bay Day Price, each **24.99**
Stationery

12-23 **Commodore desk**
24"x54" metal base desk has plastic wood-like top surface. 4 drawers, 2 with lock.
Bay Day Price **138.99**
Stationery

12-24 **Gift wrap**
Suitable for every occasion. Assorted designs and colours.
Bay Day Price **3 for .99**
Stationery

12-25 **Detective books**
Outstanding series of Hardy Boys or Nancy Drew mysteries. Start a collection.
Bay Day Price **1.99**
Books (719)

12-26 **Do-it-yourself manual**
Reader's Digest manual covers everything from home repair to major projects.
Bay Day Price **19.99**
Books (719)

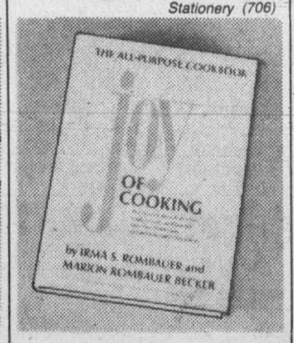

12-27 **Joy of Cooking**
A must for every kitchen. An excellent all purpose cookbook.
Bay Day Price **8.99**
Books

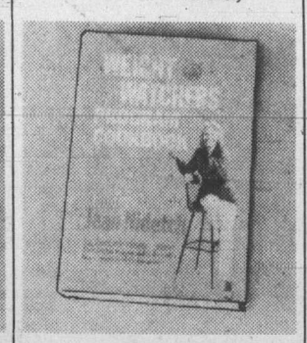

12-28 **Weight Watchers**
A great cookbook with tested recipes. For delightful meals for the weight conscious.
Bay Day Price **6.99**
Books (719)

12-29 **Tape cases**
Choose 8 track cases of padded vinyl — holds 24, 8 track tapes, or padded vinyl casette holder for 30 cassettes. Tan, burgundy or black.
Bay Day Price ea. **15.89**
Records (792)

12-30 **3 tiered stand**
Black metal stand for records has wood trim handles. Stands on casters. Holds 150 l.p.'s.
Bay Day Price **22.99**
Records (792)

STOCK UP!

12-31 **C90 cassettes**
Excellent quality B.A.S.F. blank tape. Records 90 minutes of music.
Bay Day Price 2 for **4.99**

12-32 **8 track tape**
B.A.S.F. LN90 tape will record 90 minutes of music.
Bay Day Price 2 for **5.99**
Records (792)

Baycrest envelopes
All purpose envelopes.
Bay Day Price 3 packs for **1.89**

12-34 **Christmas cards**
Choice of designs. 10-15 per pack. Bay Day Price **1.49**

12-35 **Baycrest letter pads**
Stock up now. Reg. .98
Bay Day Price 3 for **1.89**

12- **Xmas wrap**
10 rolls to a package.
Bay Day Price **2.99**

12-36 **Playing cards**
Plastic coated cards in assorted designs and colours.
Bay Day Price **3.99**

12-37 **Colourful hasti-notes**
Many designs and colours. 10 per pack.
Bay Day Price 2 packs for **1.69**
Stationery

12-38 **20 page photo album**
Self adhesive pages with clear plastic overlay.
Bay Day Price **4.19**
Cameras (714)

12-33 **Luggage wheels**
Lightweight wheeled can attaches to almost any size luggage. No more lifting.
Bay Day Price, **8.99**
Luggage

Our biggest sale with the season's lowest prices

Bay Day

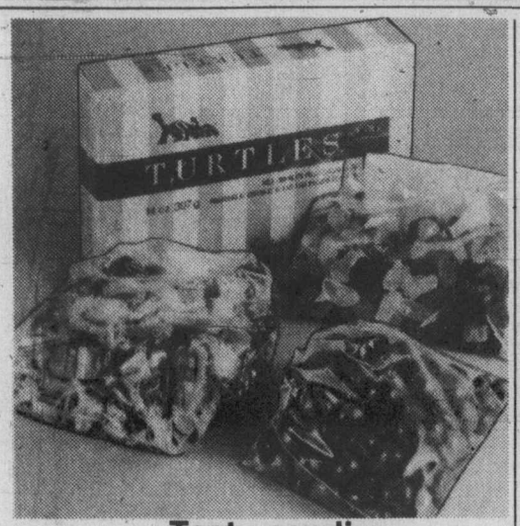

13-1 **Tasty candies**

Ju-Jubes, low in calories. lb. .99
Grand slam, assorted centres of light and dark chocolate. lb. 1.29
Turtles, delicious chocolate covered caramel and pecan treats. 14 oz. Bay Day Price, 3.29
Pick 'n mix, Favourites including deluxe toffee, fruit drops and mints. Bay Day Price, lb. 1.19
Candies (729)

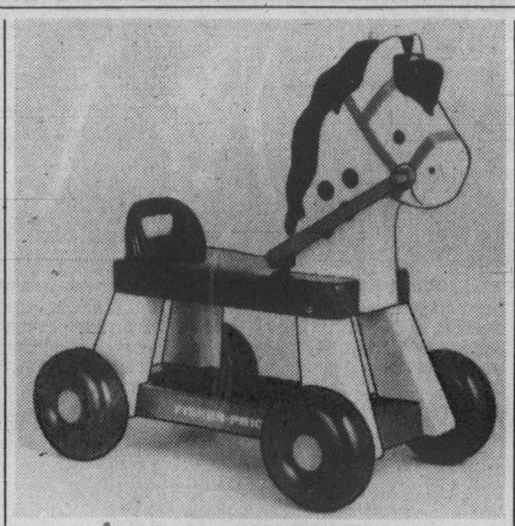

13-2 **Fisher-Price horse**
Riding horse with sound effects. Pull rein, carrying tray. Rolls easily on wide track wheels. For ages 1-3 years.
Bay Day Price **18.99**
Toys (762)

13-3 **Telstar "Ranger"**
Video game has two target games, tennis, hockey, handball and jai alai. 2 remote controls and pistol.
Bay Day Price **59.99**
Toys (762)

13-4 **Philishave model 1119F**
A new contoured model with sideburn trimmer. Three floating heads ensure very smooth shaving.
Bay Day Price **31.99**
Drugs (770)

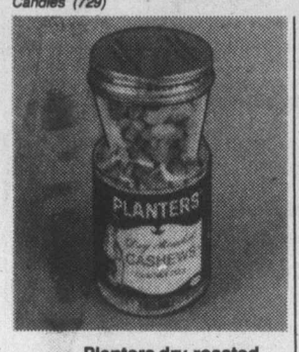

13-5 **Planters dry roasted peanuts**
Dry roasted and full of flavour. 8 oz.
Bay Day Price **.99**
Candies (729)

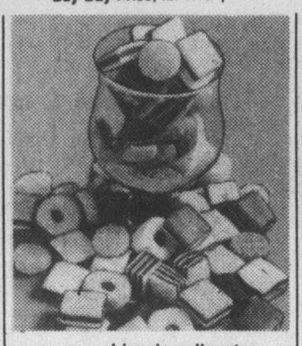

13-6 **Licorice allsorts**
by Bassetts
Bay Day Price **1.29**
Candies (729)

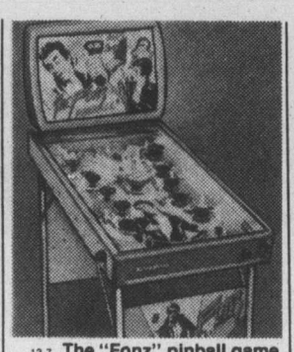

13-7 **The "Fonz" pinball game**
All electric pinball machine has independent flippers, multiple scoring tracks. Floor model, steel legs.
Bay Day Price **74.99**
Toys (762)

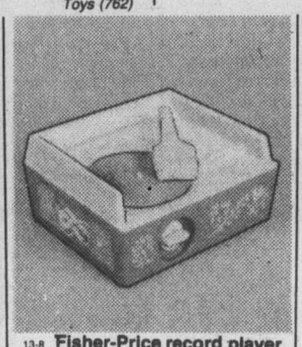

13-8 **Fisher-Price record player**
A dandy record player for kids 2-6 years. 5 records with 10 tunes store in back of case.
Bay Day Price **13.99**
Toys (762)

13-9 **Walkie talkies**
On/off switch, volume control, carrying strap, telescoping antennas. Uses 9 volt batteries (not included)
Bay Day Price **16.99**

13-10 **Schick styling stik**
Blow dry or style 'n dry — it's your choice with this handy hand dryer.
Bay Day price **29.99**
Drugs (770)

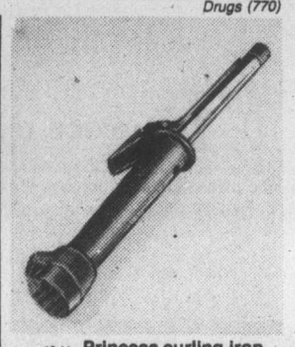

13-11 **Princess curling iron**
Ideal for fast fashionable hair do's. Sturdy curling iron has protective tip. A handy item in every home.
Bay Day Price **12.99**
Drugs (770)

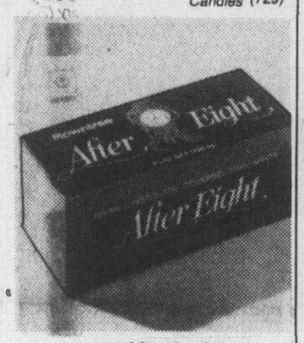

13-12 **After 8 mints**
Get some to surprise your next hostess. By Rowntree. 7¼ oz.,
Bay Day Price **1.29**
Candies (729)

13-13 **Rug making kits**
Choose from many designs. Includes canvas, pre-cut rug wool. Not exactly as illustrated.
Bay Day Price **37.99**
Art Needlework (701)

13-14 **Superstar Barbie**
Glamourous new Barbie with long sunstreaked hair. Evening gown, stole, jewellery, doll stand included.
Bay Day Price **5.99**
Toys (762)

13-15 **215 piece Lego**
Set No. 120 contains 215 pieces of basic building bricks plus special pieces like doors, windows, wheels.
Bay Day Price **7.99**
Toys (762)

13-16 **Sesame St. bean bags**
Sesame street bean bag characters. For throwing, sitting, playing, decorating. 8" of soft plush.
Bay Day Price **4.49**
Toys (762)

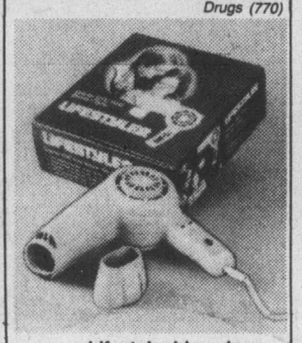

13-17 **Lifestyler blow dryer**
1000 watts of heating power gives you very fast drying with this super blow dryer.
Bay Day Price **19.99**
Drugs (770)

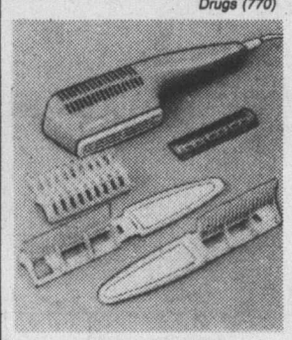

13-18 **Lifestyler dryer**
Styling dryer with 700 watts of power. Complete with brush attachment.
Bay Day Price **16.99**
Drugs (770)

SWEET TREATS

13-32 **Baycrest mixed nuts**
Always a favourite. 13 oz. in vacuum packed tin.
Bay Day Price **1.39**

13-33 **Poppycock**
Delicious popcorn rolled in buttery caramel and tasty pecan nuts. 7 oz.
Bay Day Price **1.49**

13-34 **Rosebuds**
Milk chocolate drops. Get some for lunch box treats.
Bay Day Price, lb. **1.89**

13-35 **Macaroons**
Milk chocolate with dainty bits of coconut. Surprise a friend.
Bay Day Price, lb. **1.89**

13-36 **Hersheyettes**
Candy coated chocolate in assorted colours. A handy snack.
Bay Day Price, lb. **1.59**

13-37 **White Heather**
A delicious assortment of chocolate and caramel.
Bay Day price, lb. **1.89**

13-38 **Hershey's peanut butter cups**
Peanut butter cups that are so well liked at HAllowe'en. Buy them now.
Bay Day price, pkg. **1.59**
Candies (729)

13-19 **Baycrest Aran wool**
Pure wool for terrific looking fisherman knits. Hand washable. And at a wonderful price. Two ounce balls.
Bay Day Price .89 8/7.12
Art Needlework (701)

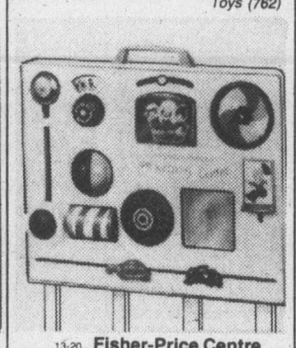

13-20 **Fisher-Price Centre**
Bell rings, talking story, colour wheel, phone dial, slider and much, much more.
Bay Day Price **10.99**
Toys (762)

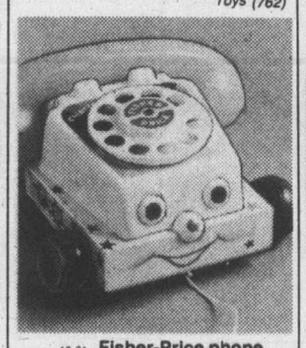

13-21 **Fisher-Price phone**
When pulled a "voice" says "Chatter, chatter", when dial is turned, bell rings. For ages 2 to 6 years.
Bay Day Price **4.49**
Toys (762)

13-22 **Fisher-Price patrol**
With bush plane that converts to seaplane. Includes 3 adventure people, dog, tow rope, 2 sleeping bags.
Bay Day Price **15.99**
Toys (762)

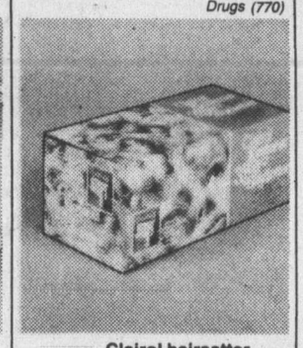

13-23 **Clairol hairsetter**
Clairol Kindness model 420 that lets you condition, steam or dry set your hair.
Bay Day Price **22.99**
Drugs (770)

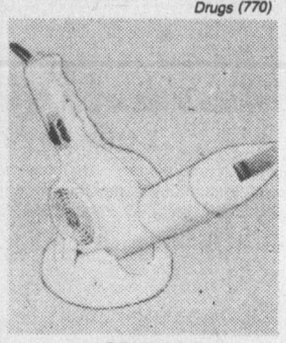

13-24 **GE pistol dryer**
Model PD300. Light compact dryer that does the job quickly and efficiently.
Bay Day Price **24.99**
Drugs (770)

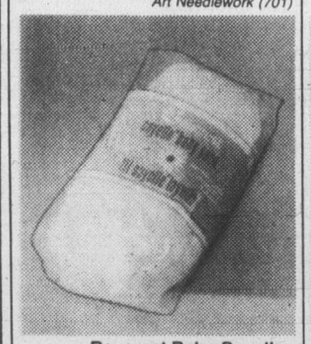

13-25 **Baycrest Baby Sayelle**
Machine washable and dryable. Delightful for baby garments. White, yellow, green, blue, pink, aqua.
Bay Day Price, oz. .59 8/4.72
Art Needlework (701)

13-26 **Baycrest craft Sayelle**
Bulky weight machine washable and dryable yarn for all crafts. Beautiful shades.
Bay Day Price, 2 oz. .79 8/6.32
Art Needlework (701)

13-27 **Baycrest Indian wool**
Pure wool in bulky weight for sweaters, rugs. Dry cleaning recommended. Many colours.
Bay Day Price, 4 oz. 1.49
8/11.92
Art Needlework (701)

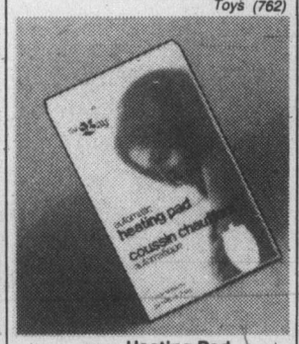

13-28 **Heating Pad**
Baycrest brand, helps ease the aches and pains of cold muscles.
Bay Day Price **6.99**
Drugs (770)

13-29 **Bic lighters**
Disposable lighter with adjustable flame. Great colours. Get several for friends.
Bay Day Price **.99**
Tobaccos (735)

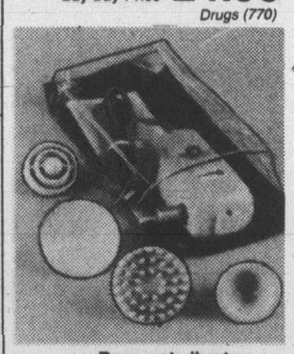

13-30 **Baycrest vibrator**
A soothing way to relax when tensions seem to mount. Complete with 3 attachments.
Bay Day Price **12.99**
Drugs (770)

Nothing beats Bay Day for super bargains

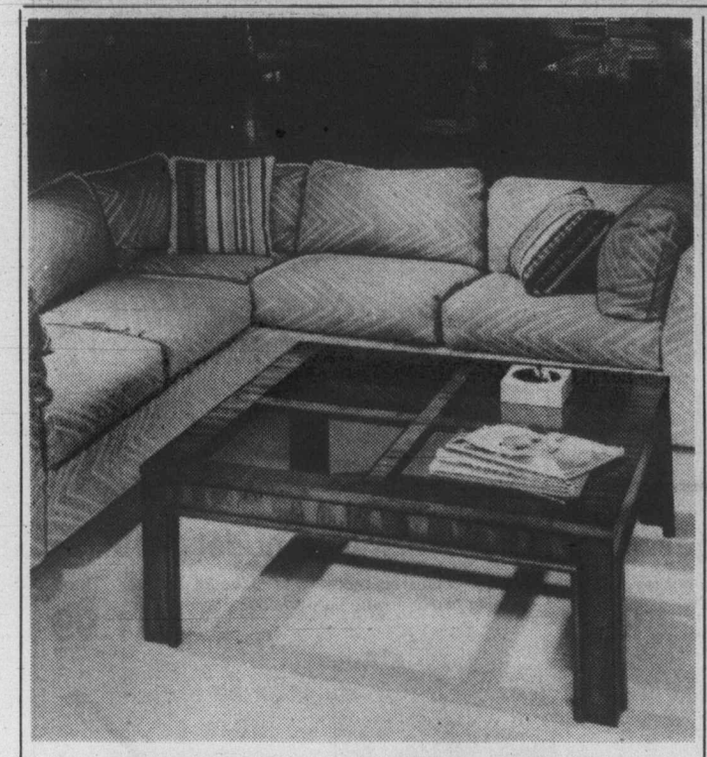

14-1 **Two piece chevron sectional**

Adaptable sectional suite includes one three seater sofa and a one arm love seat. Use the pieces together or move them around. Covered in 100% cotton textured fabric. Regular price $845.

Bay Day Price $699

Furniture (501)

14-18 **Sofa, loveseat and chair**

Tuxedo styled pieces with loose cushions. Hardwood frame, no sag springs. Scotchgard 100% cotton cover in Tahiti Raw Silk. Loveseat, Bay Day Price, **$399;** Chair, Bay Day Price, **$249;** Sofa, Bay Day Price, **$549**

Furniture (501)

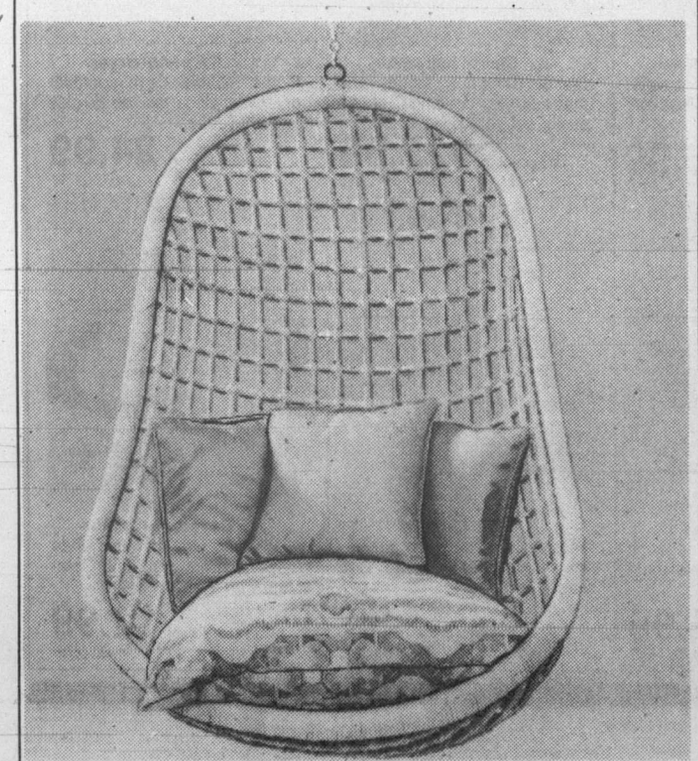

14-27 **Hanging basket chair**

A decorator's delight! Contemporary conversation piece is our most popular wicker item. Natural finish. Complete with chain for hanging. Approximate size 31x22x40. Regular price 59.95

Bay Day Price $49

Trendsetter (516)

14-2 **Contemporary sofa, loveseat & chair**

Slim lines and contemporary good looks with loose cushion backs. In beige shades. (Not as illustrated). Bay Day Price, Sofa only, **$349;** Bay Day Price, Love seat only, **$299;** Bay Day Price, Chair only, **$229** *Furniture (501)*

14-6 **Indian cotton sofa & loveseat**

Tuxedo styling and natural look. Hardwood frame and quality construction covered in 100% handwoven cotton. Includes Scotchgard. Bay Day Price, sofa, **$529;** Bay Day Price, loveseat, **$409** *Furniture (501)*

14-10 **Two piece Colonial suite**

Suite in textured beige features reversible cushions, full pleated valance and attractive beading on arm facings.

Bay Day Price pc. st. **$699**

Furniture (501)

14-14 **Knob Hill bedroom suite**

3 piece contemporary suite: 1 6-drawer chest, 1 panel headboard, 1 master dresser with mirror. Nite tables available. Bay Day Price, 3 pce. st., **$1099;** Bay Day Price, nite table, **$169** *Furniture (501)*

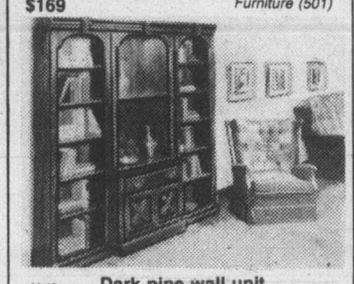

14-19 **Dark pine wall unit**

Handcrafted Colonial style units of dark pine with genuine pine veneers and antique brass hardware. Bay Day Price, Door wall unit, **$369;** Bay Day Price, Wall unit, **$299.**

Furniture (501)

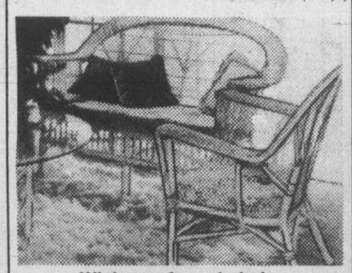

14-23 **Wicker sofa and chair**

White lacquer frames with 100% cotton cushions in yellow/blue/white pattern. **Bay Day price,** sofa, **$159; Bay Day Price,** matching chair, **$59**

Trendsetter (516)

14-28 **5 Piece chrome dinette**

Games/dinette table in chrome with smoked glass top. Chairs upholstered in rich brown corduroy.

Bay Day Price $299

Trendsetter (516)

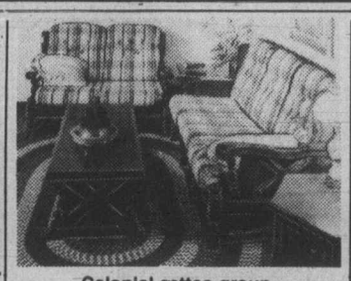

14-3 **Colonial settee group**

Hand crafted solid pine with reversible seat cushions. Bay Day Price, Settee, **$599;** Bay Day Price, Love seat, **$499;** Bay Day Price, Chair, **$349** *Furniture (501)*

14-7 **Colonial 5 pce. maple dinette**

Solid rock maple suite includes 42" diameter round table with leaf and 4 side chairs. Mar-proof finish. Bay Day Price, 5 pce. suite, **$399;** Bay Day Price, buffet, **$249;** Bay Day Price, hutch, **$229** *Furniture (501)*

14-11 **Heirloom occasional tables**

Northern maple and maple veneer in country casual/colonial look. Vintage colour with antique brass hardware.

Bay Day Price ea. cocktail or chairside table **$129**

(Furniture (501)

14-15 **Kaufman dining room suite**

6 piece suite in oak grain. 4 cane back chairs, china unit and round table with 2 leaves. Beige tweed or black vinyl seats. Bay Day Price, 6 pce. st., **$1549;** Bay Day Price, table & chairs only, **$815** *Furniture (501)*

14-20 **Traditional sofa, loveseat & chair**

Solid construction covered in Scotchgarded 100% cotton quilted Kerr fabric in brown & blue. Rocker in opus beige. Bay Day Price, sofa, **$599;** Bay Day Price, loveseat, **$479;** Bay Day Price, chair, **$339;** Bay Day Price, swivel rocker, **$319.** *Furniture (501)*

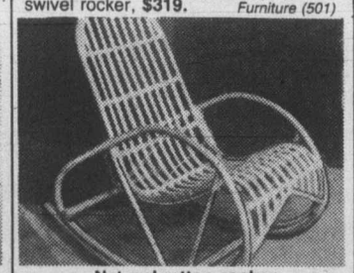

14-24 **Natural rattan rocker**

Comfortable, natural rattan rocker to complete your wicker and bamboo theme! Approximately 20x42x36H.

Bay Day Price $89

Trendsetter (516)

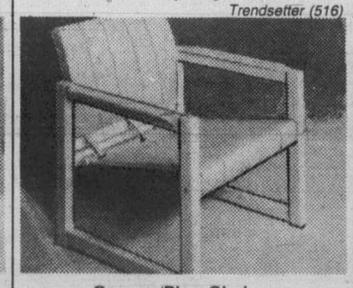

14-29 **Canvas/Pine Chair**

Contemporary sling style chair features natural pine frame and natural canvas sling. Unassembled.

Bay Day Price $59

Trendsetter (516)

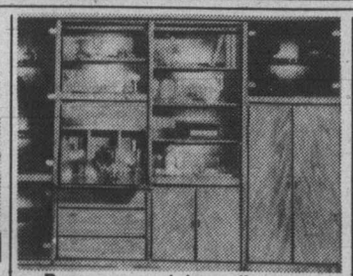

14-4 **Braemore modular wall system**

"Self Expression group" open stock. Other pieces available. Bay Day Price, Bookshelf, **$119;** Bay Day Price, Bar, **$159;** Bay Day Price, 3 door unit, **$159** *Furniture (501)*

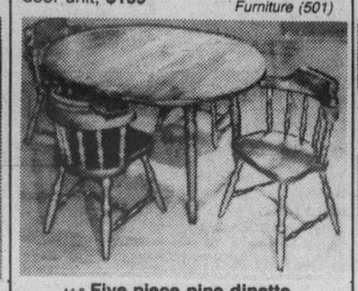

14-8 **Five piece pine dinette**

Colonial pine in brandy finish. 42" diameter table and 4 mates chairs. Bay Day Price 5 pce. st., **$579;** (Not shown) Buffet, **$339;** Hutch, **$299;** Captains chair, **$89**

Furniture (501)

14-12 **Traditional two piece suite**

Covered in 100% cotton. Cushions quilted one side. Natural earth tones and Peacock. Includes Scotchgard.

Bay Day Price sofa and chair **$599**

Furniture (501)

14-16 **Contemporary occasional tables**

Pecky pecan veneers on solid maple core with solid elm legs. Glass inset tops. Bay Day Price, cocktail table, **$239;** Bay Day Price, end table, **$189**

Furniture (501)

14-21 **Occasional tables**

Traditional or contemporary. Tops are solid oak parquet or veneers and structural parts are oak solids. Cocktail, drawer end or drop leaf table.

Bay Day Price ea. $199

Furniture (501)

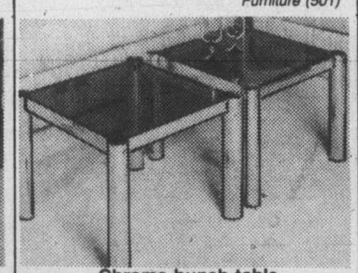

14-25 **Chrome bunch table**

Co-ordinates with chrome/ corduroy suite. Features 2¼" round chrome tubing, tempered smoke glass top. Approximately 18x18x15.

Bay Day Price each $59

Trendsetter (516)

14-30 **3 Section wall system**

Flexible wall system in white and brown finish consists of 3 sets double drawers and 1 door unit. Approx. 80"x90"x13".

Bay Day Price $399

Trendsetter (516)

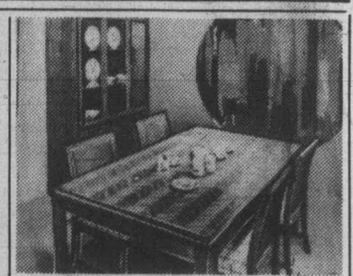

14-5 **Six piece dining room suite**

Includes table with oak parquet top; four side chairs and china unit with light and glass shelves. Bay Day Price, 6 pce. st., **$1289;** Bay Day Price, arm chair, **$119** *Furniture (501)*

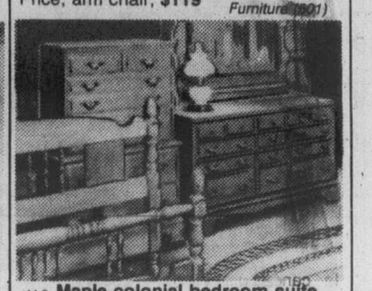

14-9 **Maple colonial bedroom suite**

Suite includes: 54" triple dresser, hutch mirror, 54"H chest on chest, 54" spindle bed. Bay Day Price, **$969;** Bay Day Price, nite stand **$89**

Furniture (501)

14-13 **Maple rocker**

Solid maple Boston style rocker in Colonial style with heritage finish. Solidly constructed with shaped seat. Regular price 79.95.

Bay Day Price $69

Furniture (501)

14-17 **Modular bedroom pieces**

Braemore "Self Expression". Open stock. Other pieces available. Bay Day Price, 3-drawer chest, **$149;** Bay Day Price, Open shelf unit, **$149;** Bay Day Price, Bronze plexiglass door unit, **$149.** *Furniture (501)*

14-22 **7 Piece dining room suite**

Suite includes 42x64" double pedestal table, 2 leaves, 4 cane back side chairs and 2 armchairs. **Bay Day Price,** 7-pce. st., **$1149;** Bay Day Price, **buffet,** $419; **Bay Day Price, Hutch, $399** *Furniture (501)*

14-26 **Modular chrome set**

Chrome and brown corduroy 2 seater loveseat and chair. Easy to assemble. (Assembly $10). Bay Day Price, loveseat, **$169** unassembled; Bay Day Price, chair, **$89** unassembled

Trendsetter (516)

14-31 **Parsons look dinette set**

Black painted beech wood table and chair backs. White formica table top; rust/white upholstered chair seats. Available with deluxe chairs. Bay Day Price, 5-pce. set, **$249;** Bay Day Price, deluxe set, **$319** *Furniture (511)*

Remember: Bay Day lowers the price, but not the quality.

15-1 **Colonial swivel rocker**
Patchwork swivel rocker has salem finish wood wings and knuckles. Brown tone tweed and patchwork.
Bay Day Price **$199**
Upholstered Furniture (511)

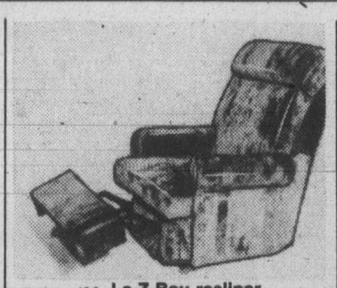

15-2 **La-Z-Boy recliner**
Contemporary styling in a rich dark brown. Deep seated comfort in multi-positioned recliner.
Bay Day Price **$339**
Upholstered Furniture (511)

15-3 **His and hers rockers**
Matching swivel rockers in rich velvet and traditional flare back styling. Rust or green.
Bay Day Price
His **$179** Hers **$169**
Upholstered Furniture (511)

15-4 **Butcher Block dinette**
Five piece dinette with 36 by 48 (ext. to 60") table in butcher block Arborite, and four matching chairs.
Bay Day Price **$369**
Upholstered Furniture (511)

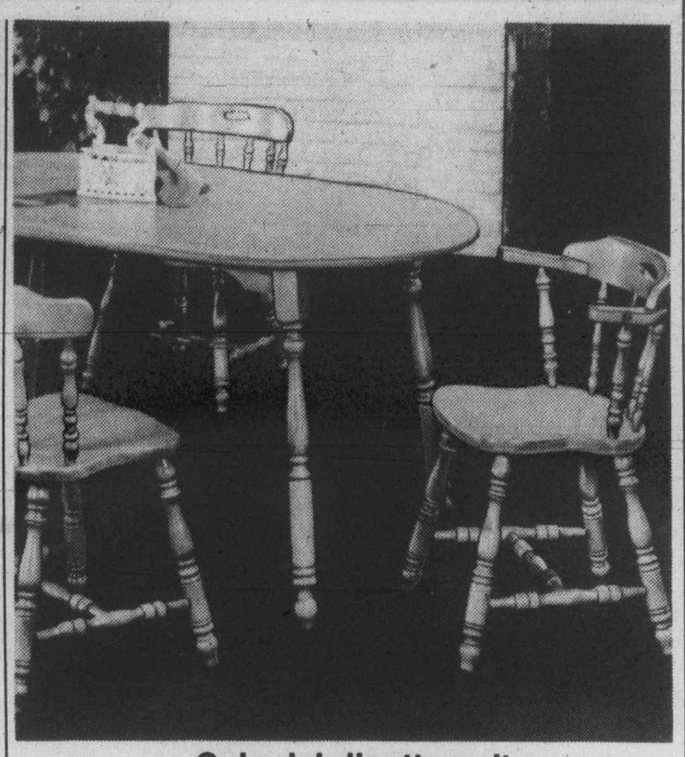

15-9 **Colonial dinette suite**
Here's real value in an attractive five piece dinette suite. The suite includes a 36 by 48 inch oval top table (extends to 60 inches,) with Arborite top for easier care. Four matching Colonial style chairs.
Bay Day price **$279**
Upholstered Furniture (511)

15-5 **Bunk beds**
In candlelight finish hardwood head and foot. 39" wide, 252 coil mattresses, guard rail, ladder.
Bay Day Price **$289**
Upholstered Furniture (511)

15-6 **Baycrest bedding**
Baycrest standard bedding. Twin size, single pieces **$89,** set **$169.** Double, each piece **$109,** set **$209.** Ticking in 100% pink floral viscose.
Upholstered Furniture (511)

15-7 **Baycrest "Premium" bedding**
Top of the line. 3/3 twin size, each piece **$139, set** $259. Double, each piece **$159,** set **$299.** Queen size, set **$349.** Quilted with felt and foam.
Upholstered Furniture (511)

15-8 **Pedestal dinette suite**
Oval table 36 by 48 extends to 60". Four swivel chairs on chrome base. In pecan tones for table top.
Bay Day Price **$269**
Upholstered Furniture (511)

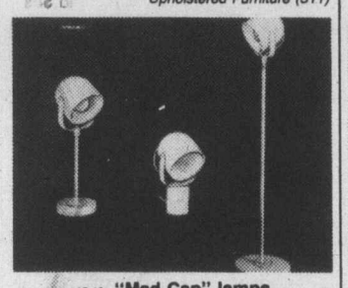

15-10 **"Mad Cap" lamps**
Dramatic, in high gloss enamel on metal. 21" lamp **28.99.** 13" high lamp, **28.99.** 62" floor lamp, **39.99.** In brown or white.
Lamps (545)

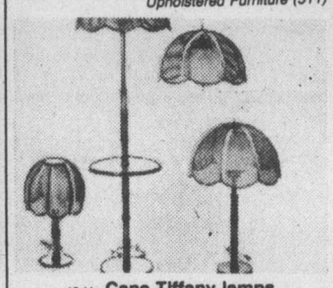

15-11 **Cane Tiffany lamps**
32" table lamp, **39.99.** 19" accent lamp, **19.99.** 62" floor lamp with table, **64.99.** Swag lamp, **39.99.** Brown woven cane.
Lamps (545)

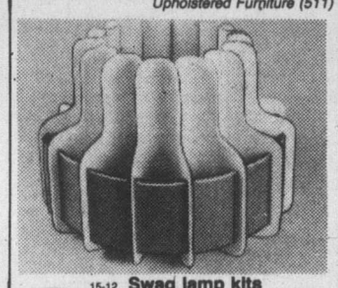

15-12 **Swag lamp kits**
Easy to assemble. Jasmine, 13" diameter in beige/nougat/brown, **14.99.** Casa, 17½" diameter in white or beige/nougat
Bay Day Price **22.99.**
Lamps (545)

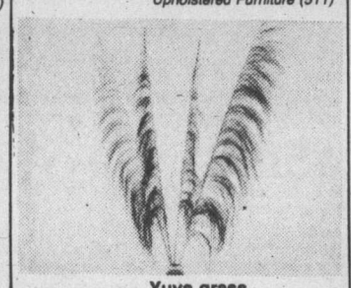

15-13 **Yuva grass**
Six feet tall, exciting natural colors, these will add accent and dash to your decor. Were 2.98.
Bay Day Price **1.99**
Decorative Accessories (534)

15-14 **Elbow desk lamp**
By Scandinavian design, in brown, white or red. Very popular, clamps to any horizontal surface.
Bay Day Price **16.99**
Lamps (545)

15-15 **Desk lamp**
Has weighted base with movable arm. In Brown or yellow, with white inside of shade. 25" overall.
Bay Day Price **22.99**
Lamps (545)

15-16 **Decorator oil paintings**
Save on a selection of our decorator oil paintings. A variety of subject matter, all suitably framed. Sizes range from 8 by 10 to 24 by 36 inches.
Bay Day Price **20% off**
The Gallery (526)

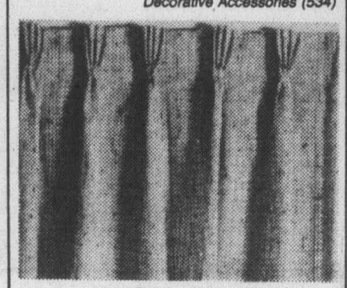

15-17 **"Berber" drapes**
Unlined, in natural color with a touch of salt and pepper colouring. Hand washable or dry clean, 8 ft. by 84" **69.99** pr. 12 ft. x 84", **104.99** pr.
Draperies (562)

15-18 **Kroehler sleep-or-lounge**
This smart sofa converts to a double bed with a 220 coil spring mattress. There is a choice of four covers in plains or checks, natural or brown tones. Three in contemporary styling, one in colonial (not shown).
Bay Day Price **$319**
Upholstered Furniture (511)

15-19 **Electric fire log**
Cylinder type old English oak electric fire log, from Fire Logs Inc. of New York.
Bay Day Price **19.99**
Decorative Accessories (534)

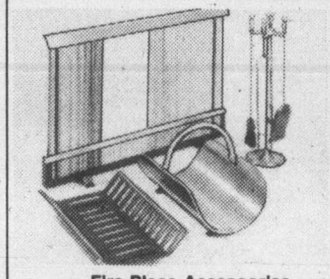

15-20 **Fire Place Accessories**
Hooded screen 36" wide, **49.99.** Four tool companion set, **39.99.** Wood carrier, 18" long, **24.99.** Cast iron 20" grate, **12.99.**
Decorative Accessories (534)

15-21 **Antique satin bedspread**
Dressy antique satin in buttercup, gold, parchment, spring green. 100% acetate with polyester fill.
Bay Day Price, Double, **59.99**
Queen **69.99**
Draperies (562)

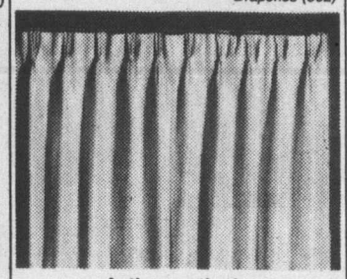

15-22 **Antique satin drapes**
Fully lined with cotton/polyester. 100% acetate in buttercup, gold, parchment, spring green. 8 ft. wide x 84" **89.99.** 12 ft. wide x 84" **134.99** pr.
Draperies (562)

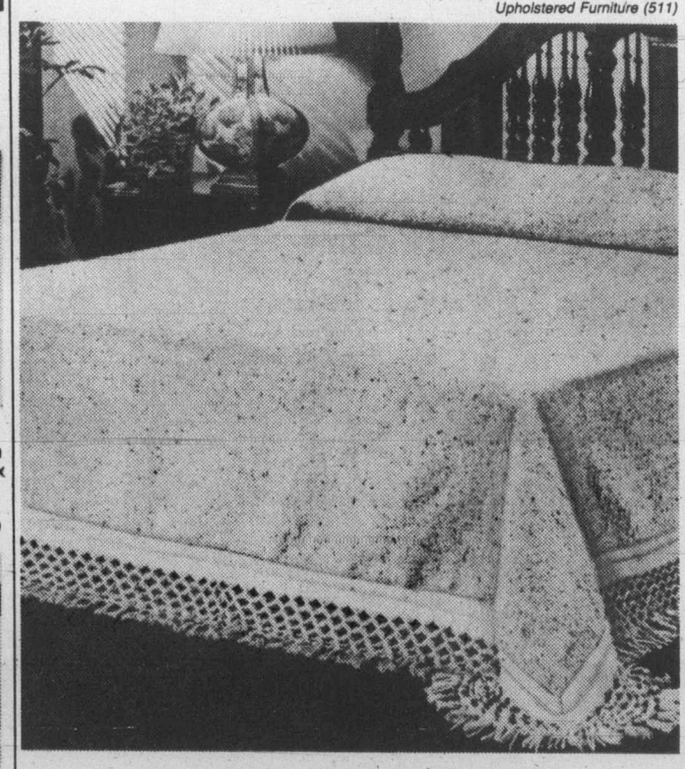

15-30 **Natural look bedspreads**
Unlined, in a throw style, these bedspreads are woven for a rib effect. Generously knotted fringe on three sides. They come in cotton in plain natural or natural burnt effect. Not exactly as illustrated.
Bay Day Price, Double **39.99** Queen **49.99**
Draperies (572)

the Bay

Food Services
Bay Day Special

Filet of sole with
potato and vegetable
Jello
Tea or coffee

only **2.29**
Sept. 22 and 23
10:30 a.m. to 8 p.m.

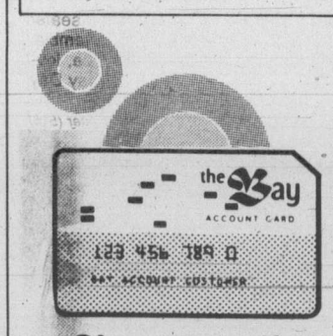

Give yourself credit. Open a Bay account!

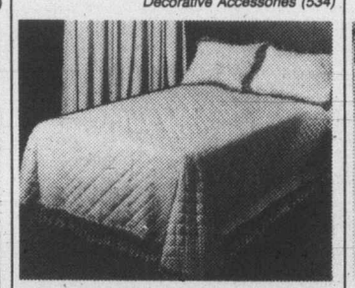

15-24 **Delhi quilted bedspreads**
All over quilted design in natural with natural or brown fringe. Double size, **58.99.** Queen, **78.99.**
Draperies (562)

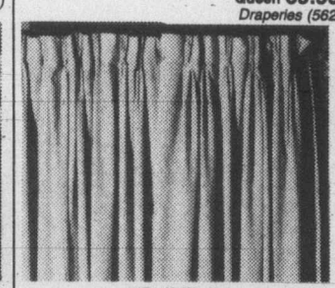

15-25 **"Delhi" drapes**
Unlined, of 100% washable cotton in natural. Match bedspreads. One size only 6 ft. x 84".
Bay Day Price **31.99**
Draperies (562)

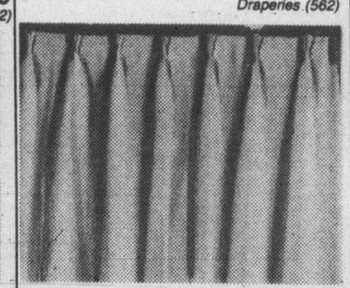

15-26 **"Ultimate" drapes**
Unlined sheer 100% polyester, in white, yellow, ivory or brown. 8 ft. x 84". **56.99.** 12 ft. by 84", **84.99.**
Draperies (562)

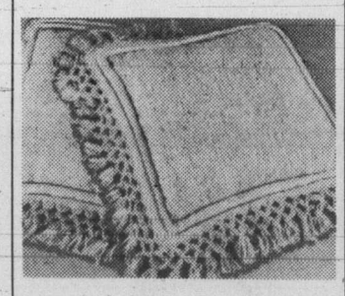

15-27 **"Assam" toss cushions**
A natural cotton, with heavy fringed edge. 13" by 14", foam filled.
Bay Day Price **6.99**
Draperies (562)

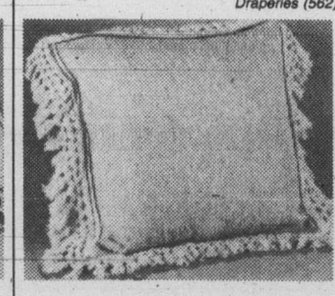

15-28 **"Assam" floor cushions**
A natural cotton with heavy fringed edge. 27 by 27", foam filled.
Bay Day Price **18.99**
Draperies (562)

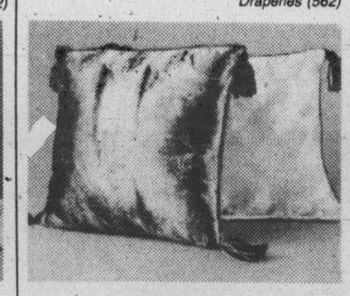

15-29 **Crushed velvet cushions**
Luxurious look and feel, in rich gold, orange, brown, moss and bronze. Kapok filled. 15x15.
Bay Day Price **5.99**
Draperies (562)

Please allow 10 to 14 days for delivery on Bay Day items

16-1 **Decorative baskets**
An assortment of our popular basketry at special sale prices. Many sizes, shapes and finishes.
Bay Day Price
3.99, 9.99, 14.99
Decorative Accessories (534)

16-16 **Ceramic sheet ensemble**
Sheets and pillow cases in a contemporary geometric design. Machine washable 50% polyester, 50% cotton. In blue or champagne. Twin flat or fitted. **6.99.** Double flat or fitted, **7.99.** Queen flat or fitted, **9.99** Cases, **4.49 pr.**
Staples (601)

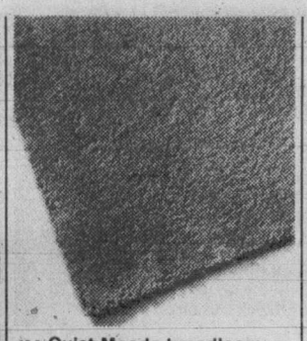

16-2 **Quiet Moods broadloom**
Beautiful saxony cut pile in 100% Dupont nylon pile. In nine decorator shades to fit any decor.
Bay Day Price **8.99** sq. yd.
Floor Coverings (553)

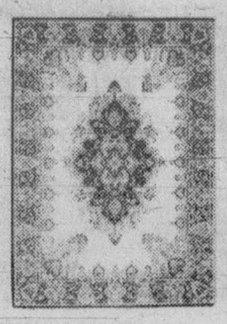

16-3 **Kamar area rugs**
Traditional oriental reproductions 100% wool. Approx. 8'x3" by 11'3", **now 269.99.** Approx. 5'7" by 8'3", **now 129.99**
Floor Coverings (553)

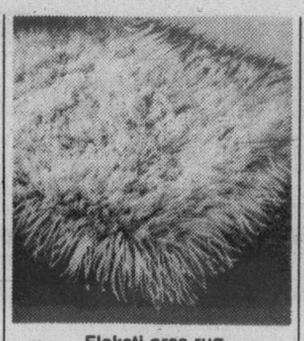

16-4 **Flokati area rug**
Luxurious 100% wool pile rug. Washable, it adds warmth to any room. Approx. 5'9" by 8'9", **$129.** Approx. 8'3" by 11'6", **$249.**
Floor Coverings (553)

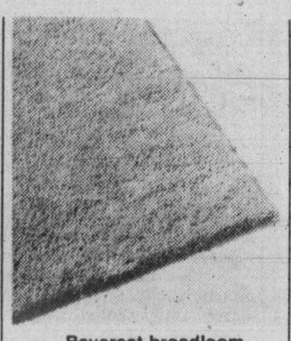

16-5 **Baycrest broadloom**
"Mystic Shadows", an elegant carpet with a crushed velvet pile. Available in a wide range of colors.
Bay Day Price **18.49** sq. yd.
Floor Coverings (553)

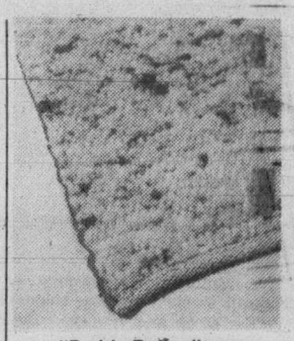

16-6 **"Prairie Berber" rug**
Area rugs with the true Berber look. In white/beige or brown/beige. Approx. 8'2" by 11'6", **369.99.** Approx. 5'6" by 8', **169.99.**
Floor Coverings (553)

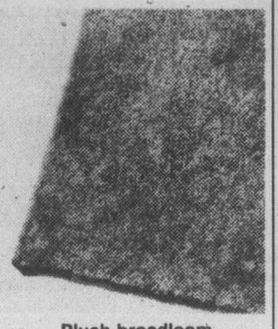

16-7 **Plush broadloom**
"Silk and Shadows", with subdued shading in 100% Dupont nylon pile. Great selection of gorgeous colors.
Bay Day Price **15.99** sq. yd.
Floor Coverings (553)

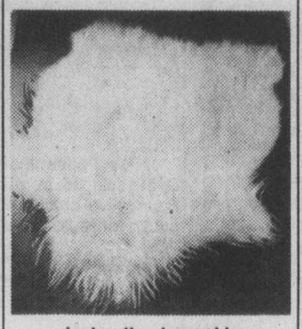

16-8 **Icelandic sheepskins**
Beautiful long, luxurious fluffy white sheepskins you can toss on a bed or sofa, or hang on the wall.
Bay Day Price **39.99**
Floor Coverings (553)

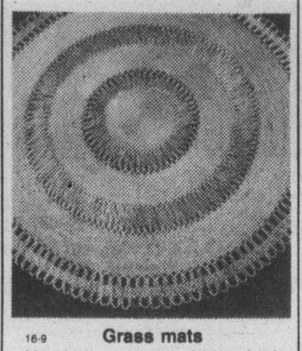

16-9 **Grass mats**
Hand woven mats of bleached maize husks. Approx. 2' by 3', reg. $10, **now 7.99.** Approx. 3' by 6', reg. $30, **now 24.99.** Approx. 4' round, reg. $20, **now 12.99.**
Floor Coverings (553)

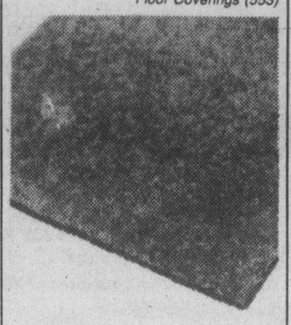

16-31 **Baycrest broadloom**
"Olympic Star", 100% Dupont nylon pile, in a wide range of subtle color blendings.
Bay Day Price **12.49** sq. yd.
Floor Coverings (553)

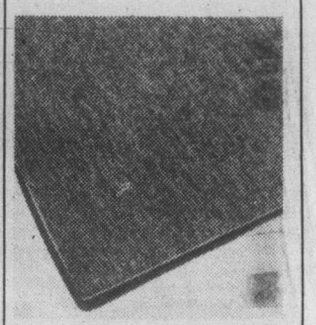

16-10 **Fashion Point carpet**
Level loop broadloom in 100% polypropylene. High density rubber backing. Seven tone one tone colors.
Bay Day Price **6.49** sq. yd.
Floor Coverings (553)

16-11 **Vanguard rya rugs**
Scandanavian rya rugs in contemporary designs. Approx. 8'2" by 11', reg. $299, **now $249.** Approx. 6' by 8'2", reg. $179, **now $129.**
Floor Coverings (553)

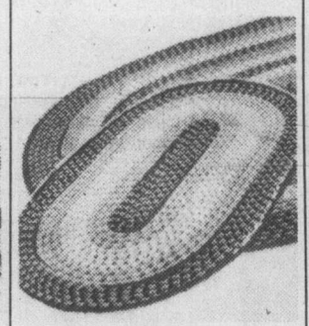

16-12 **Country village rugs**
Braided rugs. 32"x53", **10.89.** 42"x66', **16.89.** 66"x102", **44.89.** 102"x138", **89.99.** Assorted colors.
Floor Coverings (553)

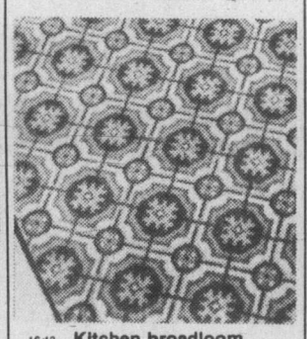

16-13 **Kitchen broadloom**
Geometric level loop pile in 100% Dupont nylon. Available in 4 colors. High density rubber backing.
Bay Day Price **7.49** sq. yd.
Floor Coverings (553)

16-14 **Mirror graphics**
Popular mirror graphics in two sizes. Subject matter features animals and plants. 10 by 12 is **6.99.** 19 by 25 is **17.99.**
The Gallery (526)

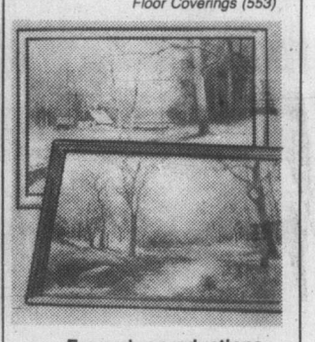

16-15 **Framed reproductions**
24 by 36 inch wood framed reproductions, with a variety of subject matter. Perfect for any room.
Bay Day Price **19.99**
The Gallery (526)

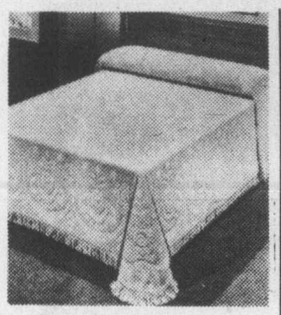

16-30 **Heirloom bedspreads**
Traditional sytle. 100% cotton. Machine washable, no iron. Snow white or eggshell. Twin, **37.99.** Double, **39.99.** Queen, **58.99.**
Staples (601)

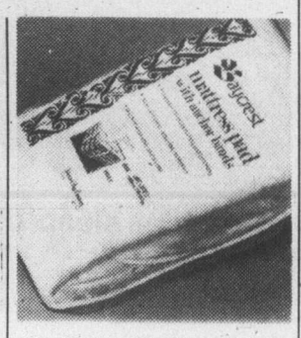

16-17 **Baycrest mattress pads**
Snug fitting, non-allergenic, mothproof. Twin (39x75), **9.99.** Double (54x75), **12.99.** Queen (60x80), **14.99.**
Staples (601)

16-18 **Flannelette sheets**
65% cotton, 35% polyester. Mothproof, pre-shrunk with blue or gold border. Twin, **6.99.** Double, **8.99.**
Staples (601)

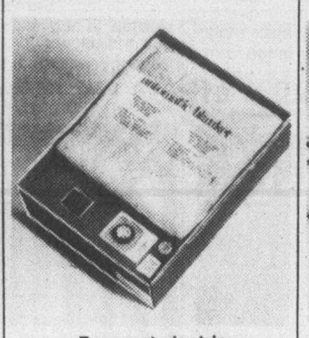

16-19 **Baycrest electric**
Electric blanket. Twin, single control, **35.99.** Double single control, **37.99.** Double dual control, **43.99.** Queen dual control, **49.99.**
Staples (601)

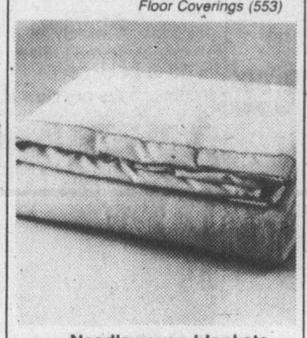

16-20 **Needlewoven blankets**
By Olympus, acrylic in yellow, green, blue and pink. In Metro and Victoria stores only. 80x100 inches. **17.99**
Staples (601)

16-21 **Mohair throws**
Made in Scotland, 30% mohair, 70% wool. In tartans or checks, brown, red, green and melon.
Bay Day Price **29.99**
Staples (601)

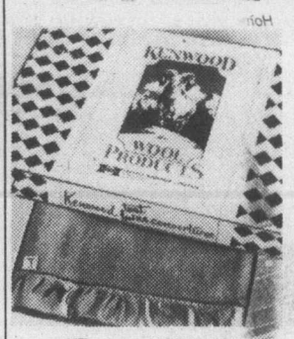

16-22 **"Ramcrest" blanket**
By Kenwood, of 100% pure virgin wool. In gold, blue, white or chocolate. Twin/double, **27.99.** Queen, **37.99**
Staples (601)

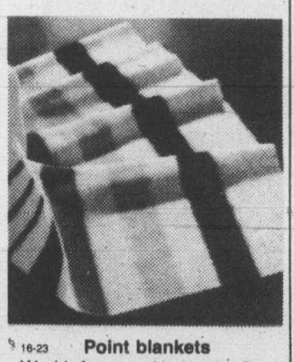

16-23 **Point blankets**
World famous Hudson's Bay point blankets, 100% wool. Twin, **53.99.** Double, **62.99.** Queen, **86.99.**
Staples (601)

16-24 **India comforter**
Contemporary design in 50% cotton, 50% polyester cover, in black or blue 100% Fortrel polyester fill. Twin **24.99. Double, 28.99.** Queen, **33.99**
Staples (601)

16-25 **Serene No. 7 pillow**
Fortrel polyester pillow in floral ticking. Washable and comfortable Regular, **7.99.** Queen, **9.99.**
Staples (601)

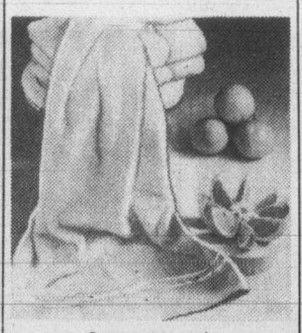

16-26 **Cannon towels**
In solid colors of mocha, daffodil yellow, blue or russet. 86% cotton, 14% polyester. Bath, **4.29.** Hand, **2,99.** Face, **1.59.**
Staples (601)

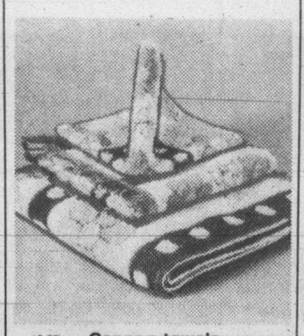

16-27 **Cannon towels**
Decorative pattern in sheared jacquard. In myrtle green, russet, or blue. Bath, **4.29.** Hand, **2.99.** Face, **1.59.**
Staples (601)

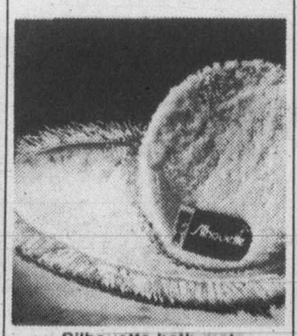

16-28 **Silhouette bath mats**
Sets in brown, blue, gold, seafoam, cognac. Bath mat, **8.99.** Std. lid cover, **3.99.** Contour mat, **6.99.** Two piece tank set, **8.99.**
Staples (601)

16-29 **Counselor hamper set**
Co-ordinated hamper and scale set, in white. Brocade pattern hamper, **19.99.** Pounds and kilos scale, **12.99.**
Staples (601)

Bay Day lowers the price, not the quality

Bay Day

17-1 **Baycrest range**
Electric range with delay, cook and hold operation. In white or harvest gold.
$289
With continuous clean oven, **$339**
Major Appliances (627)

17-2 **Self-clean oven**
In this Baycrest range. Model HB4096 with same delay, cook, and hold operation. In white or gold.
Bay Day Price **$429**
Major Appliance (627)

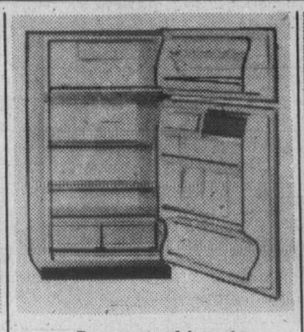

17-3 **Baycrest refrigerator**
13 cubic feet of volume, with harvest gold or white exterior. Efficient frost free refrigeration.
Bay Day Price **$429**
Major Appliances (627)

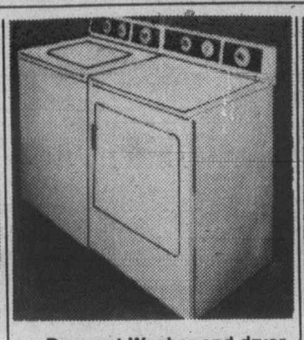

17-4 **Baycrest Washer and dryer**
18 lb. tub capacity and infinite water level control. Dryer has 3 temperature selections. In white.
Washer **$349** Dryer **$229**
Major Appliances (629)

17-5 **Hitachi washer**
Fully automatic compact washer. Needs no special plumbing. Three wash cycles. Matching dryer **$199.**
Bay Day Price **$309**
Major Appliances (627)

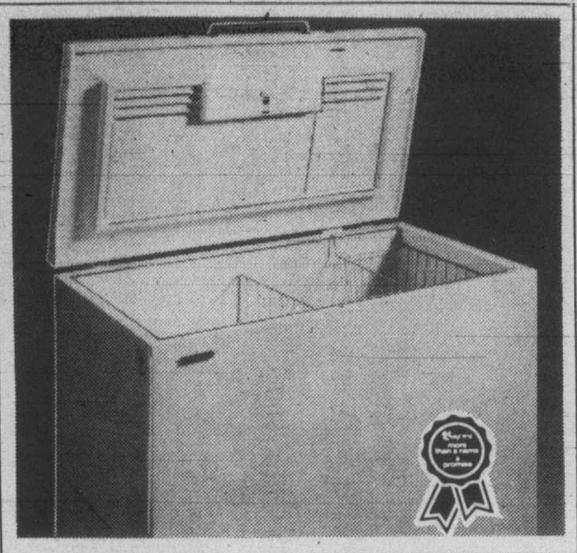

17-6 **Baycrest 15 cu. ft. freezers**
The chest freezer holds 523 lbs. of frozen food, with lid lock and interior light. Chest freezer,
$279
Also available, 22 cu ft. chest, **$329,** and upright, 12.4 cu. ft., **$349**
Major Appliances (627)

17-7 **Baycrest dishwasher**
Convertible model in white or gold, with multi cycles. Soft food disposer.
Bay Day Price **$319**
Built in model, **$299**
Major Appliances (627)

17-8 **Baycrest humidifier**
Three speed control with automatic humidistat, removable reservoir, automatic shut off. Water level indicator
Bay Day Price **$99**
Major Appliances (627)

17-9 **Baycrest b/w TV**
Twelve inch portable TV with 100% solid state chassis. Automatic gain control, built in carrying handle.
Bay Day Price **$99**
Home Entertainment Centre (681)

17-10 **Lloyds component**
Record player with built in stereo amplifier. Controls for bass, treble, volume, balance. Speakers included.
Bay Day Price **$89.99**
Home Entertainment Centre (681)

17-11 **Baycrest 20" colour TV**
U.C. in-line slot mask picture tube, automatic fine tuning, plug-in modules. Stand, **24.99.**
Bay Day Price **$469**
Home Entertainment Centre (681)

17-17 **Hitachi 14" colour TV**
100% solid state for reliability and long life. Brilliant colour with negative black matrix slot mask picture tube. Instant-on picture and sound. Plug in service modules.
Bay Day Price **$389**
Home Entertainment Centre (681)

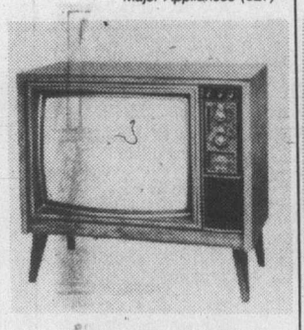

17-12 **Hitachi 26" colour TV**
Negative guard band, black matrix picture tube. Afc with memory fine tuning
Bay Day Price **$699**
Home Entertainment Centre (681)

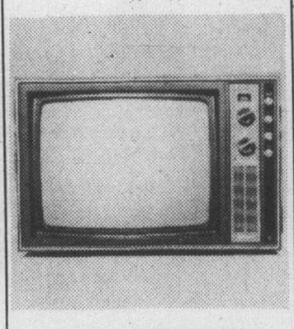

17-13 **Hitachi 20" b/w TV**
100% solid state, instant picture and sound. Handsome woodgrained cabinet. Trouble free maintenance.
Bay Day Price **$169**
Home Entertainment Centre (681)

17-14 **Juliette 8 track**
Slide controls for left and right volume. Built in amplifiers and pre amps. Speakers included.
Bay Day Price **$59.99**
Home Entertainment Centre (681)

17-15 **Hi-fi package**
Hitachi am/fm stereo, 20 watts per channel R.M.S., two speed turntable, and two speakers for one low price.
Bay Day Price **$489**
Home Entertainment Centre (681)

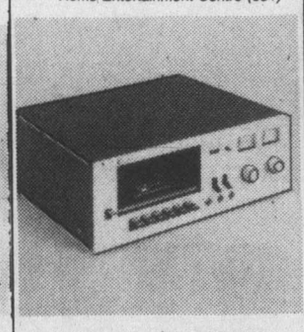

17-16 **Stereo cassette deck**
Baycrest cassette deck with advanced Dolby noise reduction system.
Bay Day Price **$179**
Home Entertainment Centre (681)

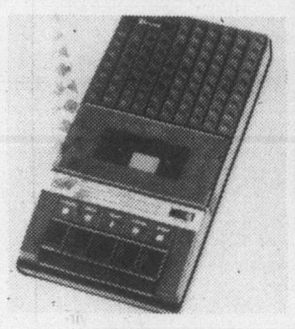

17-18 **Cassette recorder**
Built in microphone. Automatic tape shut off. Thumb wheel volume control. Uses AC or DC.
Bay Day Price **36.99**
Portable Electronics (688)

17-19 **Hitachi cassette**
AC/DC cassette recorder, with built in condensor microphone and levelmatic control. Just 3 lbs.
Bay Day Price **49.99**
Portable Electronics (688)

17-20 **Fannon CB radio**
40 channel CB, with mounting bracket and microphone
Bay Day Price **99.99**
Portable Electronics (688)

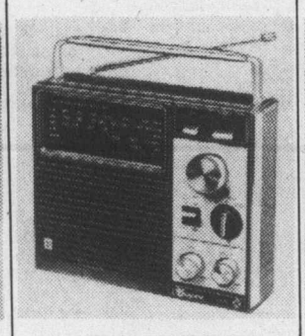

17-21 **Police/weather radio**
Baycrest brand, receives AM/FM, police, aircraft and weather. AC or DC operation. Earphone included.
Bay Day Price **36.99**
Portable Electronics (688)

17-22 **Lloyd's 8 track**
Portable 8 track player with AM/FM radio. 4" wide range speakers, operates on AC or DC.
Bay Day Price **44.99**
Portable Electronics (688)

17-23 **Sanyo radio/cassette**
AM/FM radio cassette recorder. AC/DC or car with optional adapter. Built in condenser mike.
Bay Day Price **79.99**
Portable Electronics (688)

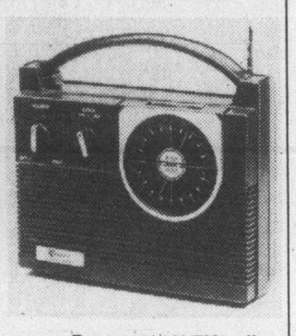

17-28 **Baycrest AM/FM radio**
AC/DC operation. Audio output jack, AM/FM bandswitch control, tuning control. Telescopic FM antenna.
Bay Day Price **19.99**
Portable Electronics (688)

17-25 **Greenwich table linen**
Permanent press, machine wash 60x90 **18.99.** 60x104, **21.99.** 68 round fringed, **19.99.** Napkins **1.89.**
52x70 Bay Day Price **12.99**
Staples (601)

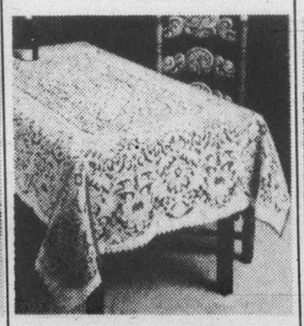

17-26 **Lace tablecloth**
Machine wash, terylene polyester. 68x90, **22.99.** 68x108, **27.99.** 68 round, **19.99.** 56x80, **17.99.** 56x56, **13.99.**
56x72 Bay Day Price **15.99**
Staples (601)

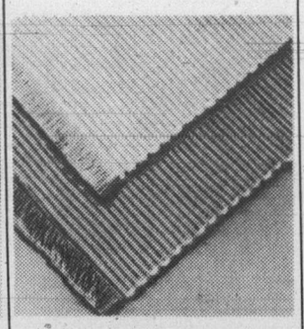

17-27 **Canadiana placemats**
Hand loomed woven placemats. Washable in antique gold, spearmint, white, melon, brown and natural .12x19.
Bay Day Price **1.69**
Staples (601)

17-24 **Baycrest cassette**
AM/FM cassette recorder with built in condensor microphone, automatic level control. Uses AC or DC.
Bay Day Price **64.99**
Portable Electronics (688)

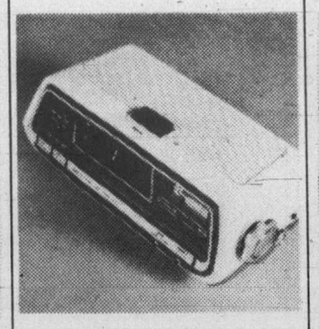

17-29 **Baycrest clock radio**
With the latest L.E.D. read-out mechanism and exact wake-up alarm. Power interruption indicator.
Bay Day Price **43.99**
Portable Electronics (688)

17-30 **Lloyd's clock radio**
Digital clock radio, handsome woodgrain plastic cabinet. Front mounted controls. Wake to music. AM/FM.
Bay Day Price **29.99**
Portable Electronics (688)

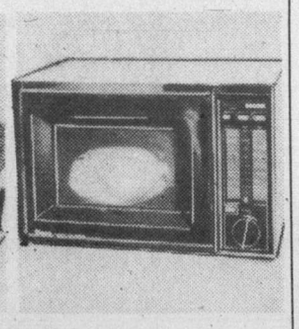

17-31 **Microwave oven**
Baycrest brand. 1.2 cubic ft. 700 watts of power. Defrost, medium, high settings. Off-white cabinet.
Bay Day Price **$499**
Major Appliances (627)

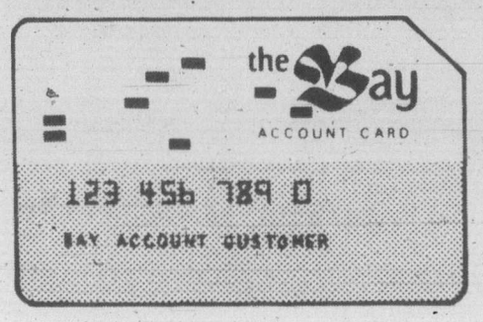

Take advantage of Bay Day savings with your Baycard

18-1 **Baycrest Power Astro canister**
Powerful single stage motor, and large 10 quart capacity. Moves easily on castors. Tools included for upholstery, dusting, corners and bare floor. One year warranty.
Bay Day Price **134.99**
Floor Care (648)

18-2 **Ultra weight cookware set**
Made by Westbend of heavy-weight stainless steel with phenobic handles. Set consists of 37 oz., 68 oz., and 100 oz. saucepans with covers, dutch oven and 10 inch skillet with egg poacher insert.
Bay Day Price **99.99**
Housewares (636)

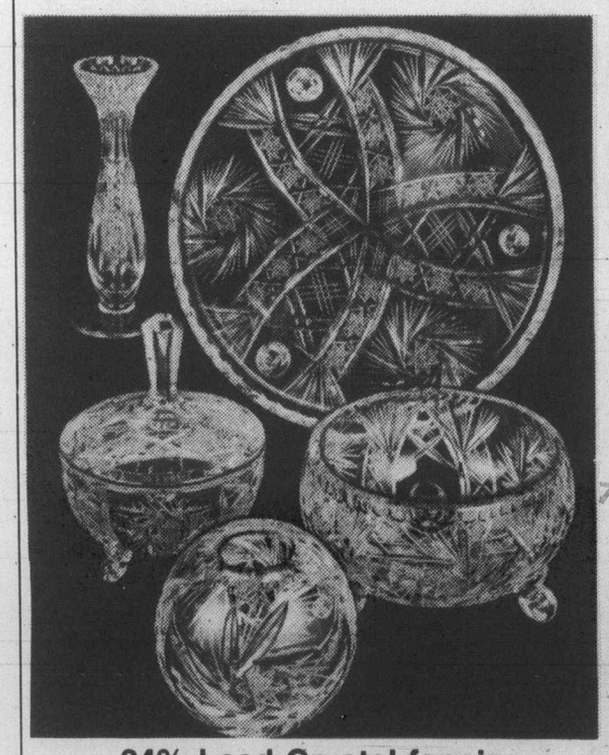

18-3 **24% Lead Crystal fancies**
German made, pinwheel design. Flat bowl, **34.99.** Footed bowl, **14.99.** Rose bowl, **14.99.** Covered candy, **24.99.** Footed cake plate, **34.99.** Huge assortment of other items to choose from.
Bay Day Price **14.99** to **34.99**
China (614)

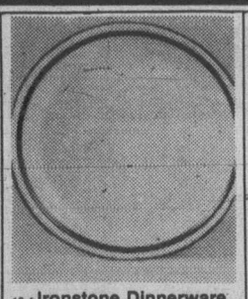

18-4 **Ironstone Dinnerware**
English made, dishwasher safe, in three designs. 20 piece set.
Bay Day Price **22.99**
China (614)

18-5 **Stainless holloware**
covered butter, gravy boat/ladle, bread tray, sugar-/cream/tray, divided dish
Bay Day Price **7.99** to **13.99**
China (614)

18-6 **GE slow cooker**
3½ qt. size, two heat settings, one year guarantee. Crockery liner.
Bay Day Price **19.99**
Housewares (636)

18-7 **Yogurt maker**
Comes with 6 eight oz. jars and lids. One year guarantee.
Bay Day Price **14.99**
Housewares (636)

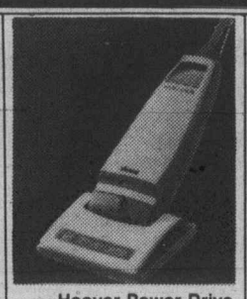

18-8 **Hoover Power Drive**
Fingertip control. Triple action cleaning. Optional tools.
Bay Day Price **229.99**
Floor Care (648)

18-9 **Hoover Porta-Power**
Compact, portable, powerful. Easy to store and use at home or in car.
Bay Day Price **68.99**
Floor Care (648)

18-10 **Bone China Mugs**
English made, in an assortment of patterns. Lovely gifts.
Bay Day Price ea. **2.29**
China (614)

18-11 **Bone China Florals**
English made, hand painted. 3 floral cluster **4.99** 4 floral cluster **6.49** 6 floral cluster **9.99** long stemmed bloom **1.99**
China (614)

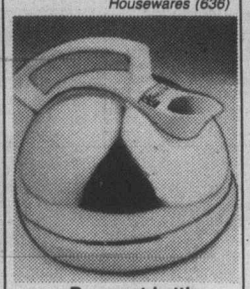

18-12 **Baycrest kettle**
Stainless steel, goldtone handle. Attached cord. One year guarantee.
Bay Day Price **12.99**
Housewares (636)

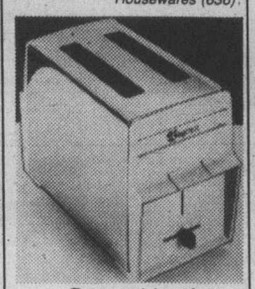

18-13 **Baycrest toaster**
Two slice, automatic. Chrome with gold panels. One year guarantee.
Bay Day Price **18.99**
Housewares (636)

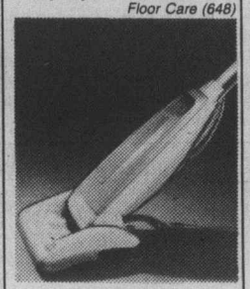

18-14 **Baycrest Upright**
The Selectomatic. Powerful, three height settings, one year guarantee.
Bay Day Price **144.99**
Floor Care (648)

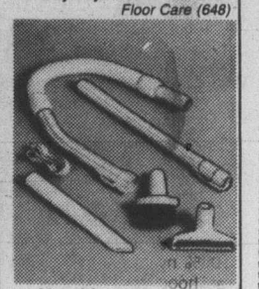

18-15 **Matching attachments**
Turn your Selectomatic upright into a suction vacuum with seven attachments.
Bay Day Price set **26.99**
Floor Care (648)

18-16 **Non-tarnish plate**
Choose from Mayo dish, **7.99.** Five piece set, **7.99.** Butter, **10.99.** Basket, **19.99.** Coaster set, **7.99.** Bowl, **10.99**
China (614)

18-17 **Pinwheel Stemware**
Open Stock of 24% lead crystal, mouth blown, hand cut in Czechslovakia.
Bay Day Price each **6.49**
China (615)

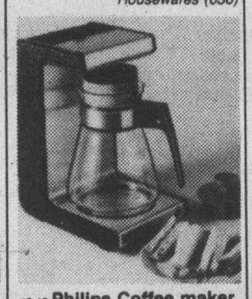

18-18 **Philips Coffee maker**
12 cup filter coffee maker. Full pot in 8 minutes. One year guarantee.
Bay Day Price **39.99**
Housewares (636)

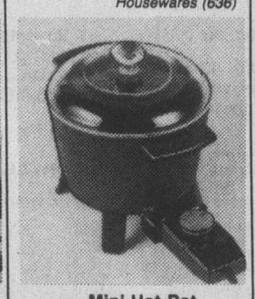

18-19 **Mini Hot Pot**
By West Bend. Versatile with 57.5 oz. capacity. One year guarantee.
Bay Day Price **22.99**
Housewares (636)

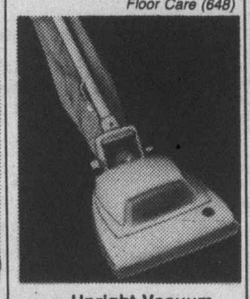

18-20 **Upright Vacuum**
By Baycrest. Triple action four position cleaning. One year warranty.
Bay Day Price **89.99**
Floor Care (648)

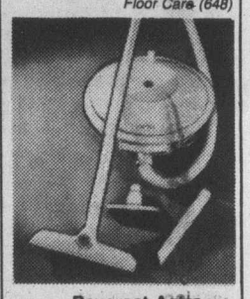

18-21 **Baycrest Astro**
Canister floats on air cushion. 10 qt. capacity bag. Tools included.
Bay Day Price **62.99**
Floor Care (648)

18-22 **Tanja stemware**
Open stock of 24% lead crystal, mouth blown, hand cut in Hungary.
Bay Day Price each **5.99**
China (614)

18-23 **April stemware**
Open stock cut bowl and base. Mouthblown. Lovely gifts.
Bay Day Price each **1.79**
China (614)

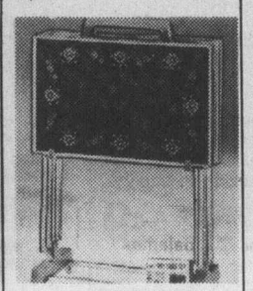

18-24 **TV Tables**
Four 23" by 15" tables with leatherette look. Storage rack with castors.
Bay Day Price **24.99**
Housewares (636)

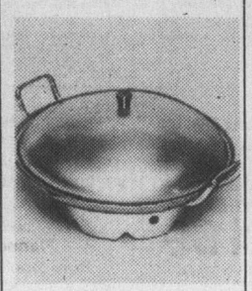

18-25 **Chinese wok**
12" steel wok and lid. Ring included. Learn the art of Chinese cooking.
Bay Day Price **7.99**
Housewares (636)

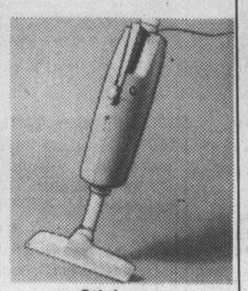

18-26 **Stick vacuum**
By Baycrest. Lightweight ideal for quick pick ups. One year warranty.
Bay Day Price **32.99**
Floor Care (648)

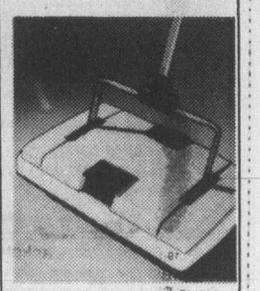

18-27 **Baycrest sweeper**
Edge to edge cleaning. Pushbutton empties dust tray. Sweeps clean.
Bay Day Price **17.99**
Floor Care (648)

18-28 **Elegance stemware**
Made in Hungary, modern shapes in open stock. Elegant gifts.
Bay Day Price each **2.29**
China (614)

18-29 **English bone china**
Cups and saucers from Queen Anne. Assorted patterns.
Bay Day Price each **2.49**
China (614)

18-30 **Mighty Mac**
Makes burgers, or acts as a grill. Reversible grid. By MacDonald's
Bay Day Price **23.99**
Housewares (636)

18-31 **Osterizer**
9 speed blender. One year guarantee, 575 watt motor.
Bay Day Price **38.99**
Housewares (636)

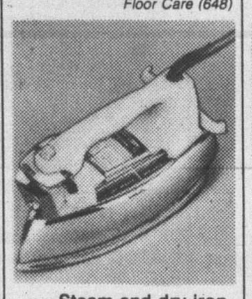

18-32 **Steam and dry iron**
Self cleaning prevents clogging. Harvest gold tones.
Bay Day Price **28.99**
Floor Care (648)

18-33 **Ironing board**
54" board, fully adjustable heights. Green steel mesh construction.
Bay Day Price **11.99**
Floor Care (648)

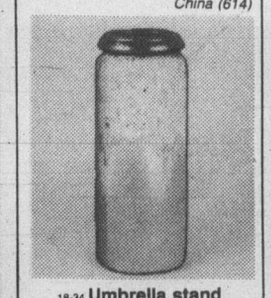

18-34 **Umbrella stand**
German made. Fabiola (red/brown), Gypsy (earth), Edinburg (brown)
Bay Day Price each **18.99**
China (614)

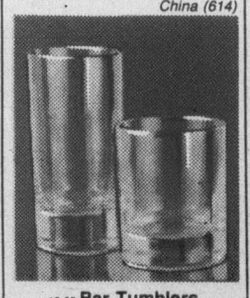

18-35 **Bar Tumblers**
Set of six Belgian-made Old Fashioned or High Ball glasses.
Bay Day Price set **9.99**

18-36 **German Clay Baker**
Imported. Great for cooking inexpensive cuts of meat. Unglazed clay.
Bay Day Price **10.99**
Housewares (636)

18-37 **Melitta coffee maker**
Drip style, makes 2-6 cups. Glass Carafe, clear plastic filter top.
Bay Day Price **5.99**
Housewares (636)

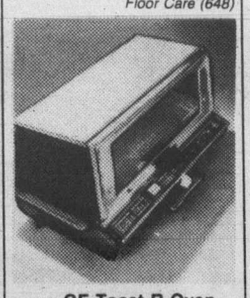

18-38 **GE Toast-R-Oven**
Toasts and bakes. Heats to 500°. Versatile and compact.
Bay Day Price **48.99**
Housewares (636)

18-39 **Baycrest pad & cover**
Two piece set fits 54" board. "Cloth of Steel" protects, reflects heat.
Bay Day Price **4.99**
Floor Care (648)

18-40 **Onion soup bowls**
Oven proof, with single handle. Set of four, brown, with drip glaze.
Bay Day Price set **5.99**
Housewares (636)

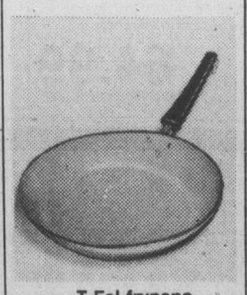

18-41 **T-Fal frypans**
From France. Non-stick surface on aluminum.
9" size. Bay Day Price **7.99**
10" size Bay Day Price **9.99**
Housewares (636)

18-42 **Rival Crock Pot**
Slow cooker with removable crockery liner. 144 oz. capacity.
Bay Day Price **34.99**
Housewares (636)

18-43 **Philips Slow Cooker**
Removable 3½ qt. crockery liner. Two settings. So handy!
Bay Day Price **27.99**
Housewares (636)

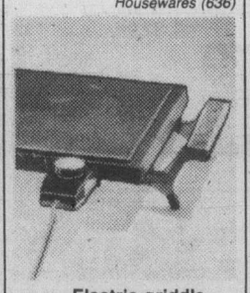

18-44 **Electric griddle**
By West Bend. 19" by 12" Teflon II cooking area. Cast aluminum.
Bay Day Price **35.99**
Housewares (636)

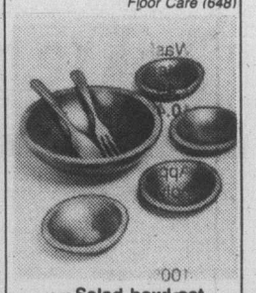

18-45 **Salad bowl set**
By Baribeau. Large 11" bowl and four 6½" bowls with servers.
Bay Day Price set **16.99**
Housewares (636)

Use your Baycard to catch these values.

Baymart

Bay Day starts Thursday, with top savings in Baymart men's clothing and staples.

19-3 **Nylon ski jackets**
100% nylon taffeta with full collar, hood, and belt. Navy, royal, green, wine, chocolate.
Bay Day Price **15.99**
Baymart Mens Clothing (847)

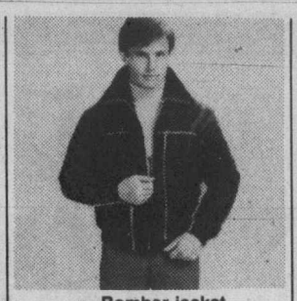

19-2 **Bomber jacket**
With knitted waistband and cuffs, Borg collar, full zipper front. In fall fashion tones.
Bay Day Price **18.99**
Baymart Men's Clothing (847)

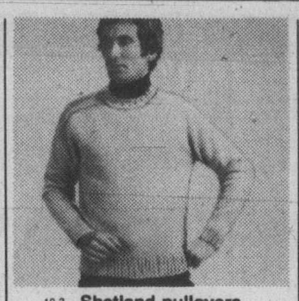

19-3 **Shetland pullovers**
Crew neck or v-neck in 100% shetland wool. Camel, chilli, skyblue, oat, powder, and lt. brown.
Bay Day Price **10.99**
Baymart Men's Furnishings (853)

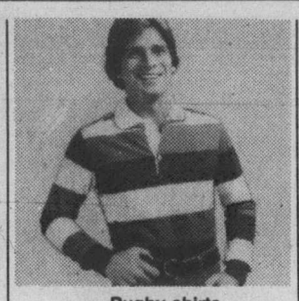

19-4 **Rugby shirts**
In 100% acrylic or a polyester/cotton blend. Striped, with long sleeves. S, M, L, XL.
Bay Day Price **6.99**
Baymart Men's Furnishings (853)

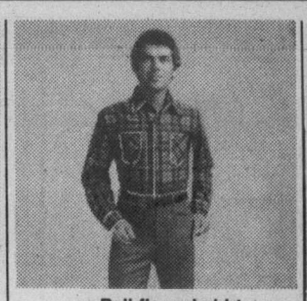

19-21 **Bell flannel shirt**
50% cotton, 50% polyester, from Canada's leading maker. Plaids in S, M, L, XL.
Bay Day Price **8.99**
Baymart Men's Clothing (850)

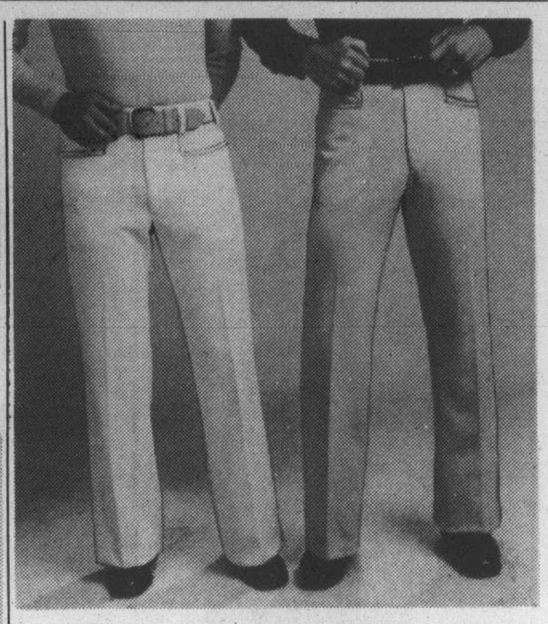

19-11 **Save on doubleknit pants**
Save $5 a pair on our famous Baycrest polyester dress slacks. They have western pockets, and finished bottoms. Plain shades and patterns 30-44 waist, assorted colors.
Bay Day Price **8.99** or **2/$16**
Baymart Men's Clothing (847)

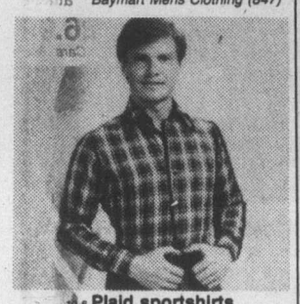

19-6 **Plaid sportshirts**
In two styles. Save $3 on either fashion. Assorted plaids to choose from.
Bay Day Price **6.99**
Baymart Men's Furnishings (853)

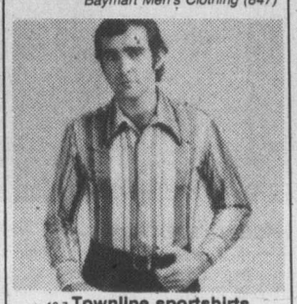

19-7 **Townline sportshirts**
Clearance of long sleeved shirts regularly priced $18 to $25. Hurry, while quantities last.
Bay Day Price **9.99**
Baymart Men's Furnishings (853)

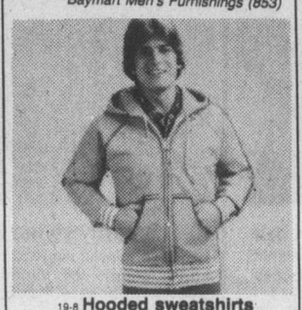

19-8 **Hooded sweatshirts**
Full zipper front, with two pouch pockets and fleece lining 100% acrylic knit. Were 10.99.
Bay Day Price **8.99**
Baymart Men's Furnishings (853)

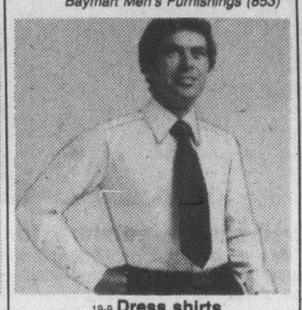

19-9 **Dress shirts**
Long sleeved, with yoke shoulders, and a plaquet or French front. Were 6.99.
Bay Day Price **4.99**
Baymart Men's Furnishings (853)

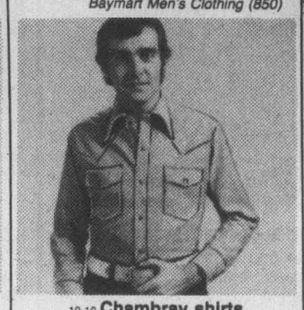

19-10 **Chambray shirts**
With front and back western yoke, tails, snap closing. In denim blue only, S, M, L, XL. Were 9.99
Bay Day Price **6.99**
Baymart Men's Furnishing (853)

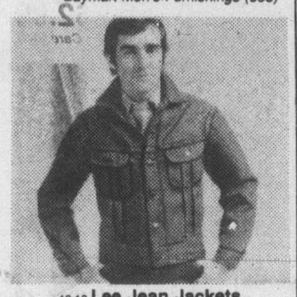

19-12 **Lee Jean Jackets**
Pre-washed, with 5 button front. Save $5 34-46, some talls available.
Bay Day Price **19.99**
Baymart Men's Clothing (847)

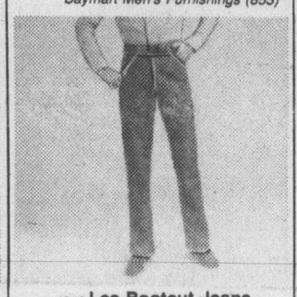

19-13 **Lee Bootcut Jeans**
Unwashed indigo denim, fit slim from waist to knee. Save $4. 30 to 40 waist.
Bay Day Price **15.99**
Baymart Men's Clothing (847)

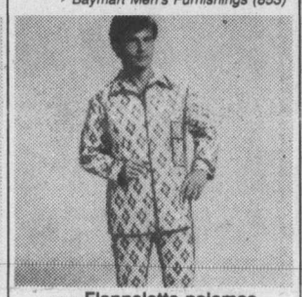

19-14 **Flannelette pajamas**
100% cotton in assorted prints with contrasting piping. Long sleeves and legs. Save 20%
Bay Day Price **5.49**
Baymart Men's Furnishings (853)

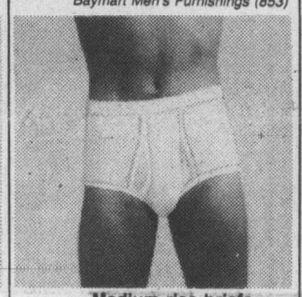

19-15 **Medium rise briefs**
Baymart brand, of 50% fortrel/polyester, 50% cotton. Elasticized waistband.
Bay Day Price **1.49**
Baymart Men's Furnishings (853)

19-16 **Men's belts**
Leather and leather lined belts in a variety of styles. Many popular colors. 30 to 40 inches.
Bay Day Price **1.99**
Baymart Men's Furnishings (853)

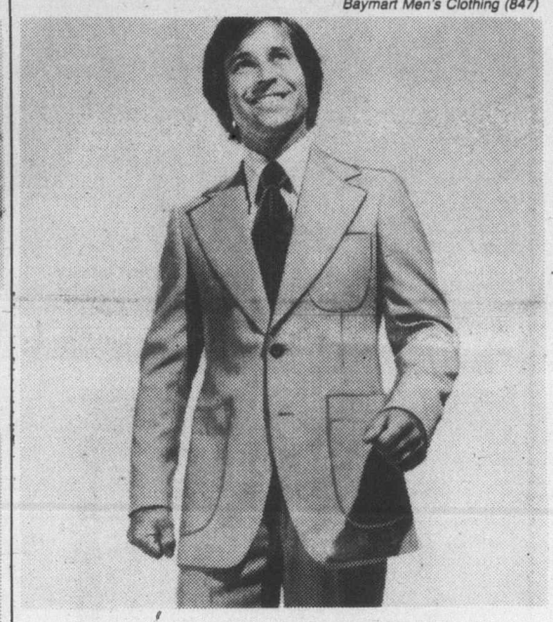

19-22 **Two piece wool suits**
Classically tailored from 100% virgin wool. Fully lined jacket has centre vent. Pants have western style pockets. In popular fall shades, 38-46.
Bay Day Price **79.99**
Baymart Men's Clothing (847) not available in Prince George, Penticton, Trail

19-17 **International cord pants**
100% cotton corduroy, our dressy cord pants are a great value, in popular fall shades.
Bay Day Price **12.99**
Baymart Men's Clothing (847)

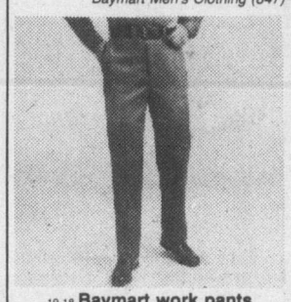

19-18 **Baymart work pants**
Permanent press, reinforced. From a famous Canadian maker. Navy, spruce and olivewood.
Bay Day Price **9.99**
Baymart Men's Clothing (850)

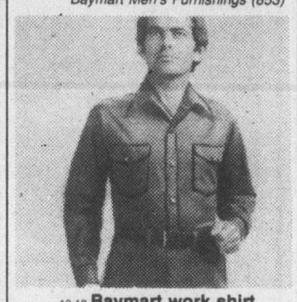

19-19 **Baymart work shirt**
From a leading Canadian maker. Permanent press, and reinforced, in navy, spruce and olivewood.
Bay Day Price **9.99**
Baymart Men's Clothing (850)

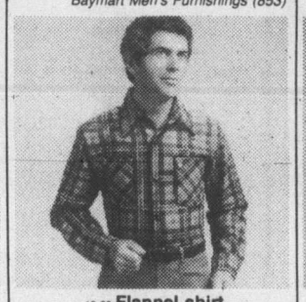

19-20 **Flannel shirt**
In 100% cotton flannel with long sleeves. In a wide assortment of plaids.
Bay Day Price **4.99**
Baymart Men's Clothing (850)

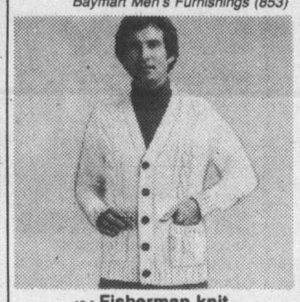

19-5 **Fisherman knit**
Cardigan sweaters with a five wooden button front. 100% acrylic, natural or brown.
Bay Day Price **10.99**
Baymart Men's Furnishings (853)

STOCK UP!

19-32 **Sub work socks**
From a leading Canadian manufacturer.
Bay Day Price **.99**

19-33 **Arctic work socks**
Save 25% on our two pack arctic work sock. 3 lb. weight, re-inforced heel.
Bay Day Price **2/2.99**

19-34 **Thermal socks**
100% acrylic sport sock, cushion foot.
Bay Day Price **.79**

19-35 **Mattress pad**
Washable, with 100% polyester fibre fill. White, Twin, **7.49.** Double, **8.49.** Queen, **10.49.**

19-36 **Pillows**
Approximately 19" by 25" polyester fibrefilled.
Bay Day Price **3.99**

19-37 **Tea towels**
100% cotton tea towels in assorted checks.
Bay Day Price **.49**

19-38 **Dishcloths**
100% cotton in assorted colors, 14" by 15".
Bay Day Price **3/.89**

19-23 **"Vanity" towels**
Jacquard design in solid colors 100% cotton. Peach, sunrise, ivory. Bath, **2.99.** Hand, **1.99** Face, **.99.**
Baymart Staples (879)

19-24 **No iron sheets**
"Knight Square" design. Twin, **6.49.** Double, **7.49.** Queen, **9.49.** Cases, **3.99** a pair, Blue or brown.
Baymart Staples (879)

19-25 **Floral blanket**
Colour floral patterns of rose, blue, or gold on off-white. Satin look binding. Washable. 72"x84".
Bay Day Price **8.99**
Baymart Staples (879)

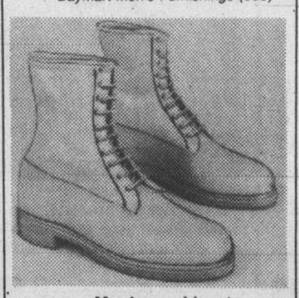

19-26 **Men's workboots**
8" leather workboots with safety toe. Watershed uppers. Long-wearing soles 7-12.
Bay Day Price **36.99**
Baymart Men's Shoes (862)

19-31 **Valenti casuals**
Men's casual shoes in slip on or four eyelet tie style. Choose brown or black leather or beige suede, all with comfortable crepe soles.
Bay Day Price **13.99**
Baymart Men's Shoes (862)

19-27 **Assorted towels**
First quality and substandards in assorted styles and colors. 100% cotton. Bath, **2.99.** Hand, **1.99.** Face, **.99.**
Baymart Staples (879)

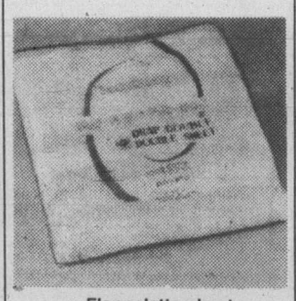

19-28 **Flannelette sheets**
100% cotton in assorted colors. Approx. 70" by 90" size, **6.99.** Approx 80" by 100" size, **7.99**
Baymart Staples (879)

19-29 **Comforter**
Washable and allergy free, in 50% cotton, 50% polyester. Twin, **17.99.** Double, **22.99.** Queen, **26.99.** Blue or Gold.
Baymart Staples (879)

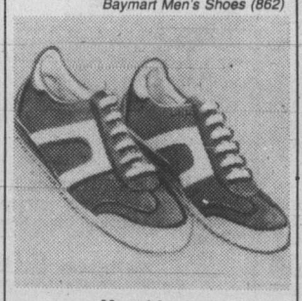

19-30 **Mens' joggers**
With padded topline. Sturdy suede and vinyl uppers. Blue. sizes 7 to 11.
Bay Day Price **12.99**
Baymart Men's Shoes (862)

Use Telebuy for easy in-home shopping.

Hudson's Bay Company

Baymart

Baymart is famous for everyday low prices. But during Bay Day, the bargains are better than ever!

Remember: Bay Day ends Saturday

20-1 **Save on women's ski jackets**
Choose your ski jackets from this assortment made of 100% nylon taffeta. Polyester linings. Red, navy, green, powder, orange. Sizes S.M.L.
Bay Day Price **14.99**
Baymart Coats (801)

20-2 **Women's polyester jackets**
Get one for fall and winter wearing. Styled with long sleeves, button front and belt. Stripes in assorted colours. Sizes 10-20 in group. Not exactly as illustrated.
Bay Day Price **11.99**
Baymart Sportswear (806)

20-3 **Hooded sweatshirts for fall**
Here's a good buy on hooded sweatshirts made of soft acrylic. Zip front, pouch pocket, fleece lined. Red, gold, navy, green, S.M.L.
Bay Day Price **6.99**
Baymart Young Apparel (813)

20-4 **Smartly styled velour robes**
Styles (a) elastic waist wrap style, ¾ sleeves, shawl collar. (b) V-neck wrap style, ¾ sleeves. Red, navy, green, brown. S.M.L.
Bay Day Price **29.99**
Baymart Sleepwear & Lingerie (820)

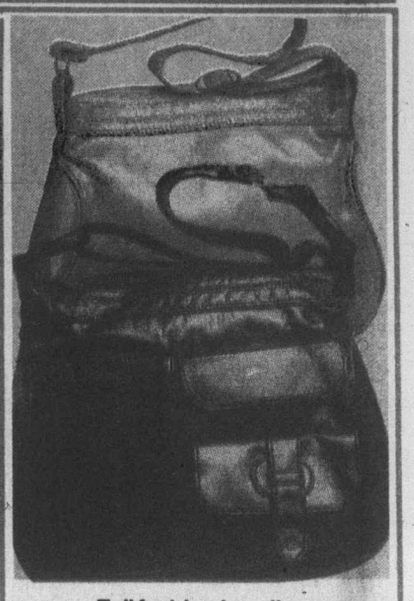

20-5 **Fall fashion handbags**
Great selection of 6 styles in a variety of fall colours. Some with adjustable shoulder straps. Vinyl handbags.
Bay Day Price **7.99**
Baymart Fashion Accessories (829)

20-6 **Printed scarves**
Stock up on this fashion accessory. Assorted designs and colours. 27" square.
Bay Day Price **1.49**
Baymart Fashion Accessories (829)

20-7 **Vinyl gloves**
Assorted styles in tan, brown, black. Sizes S.M.L.
Bay Day Price **1.49**
Baymart Fashion Accessories (829)

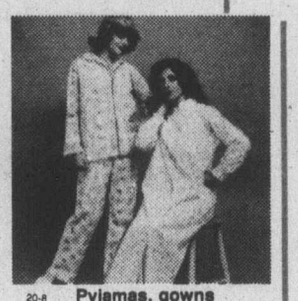

20-8 **Pyjamas, gowns**
Flannelette gowns and p.j.'s in assorted prints in various colours. P.j.'s, sizes 34-40, gowns, S.M.L.
Bay Day Price **4.99**
Baymart Sleepwear & Lingerie (820)

20-9 **100% acrylic sweaters**
Choose long sleeve turtleneck sweaters from our collection of assorted fall shades. S.M.L.
Bay Day Price **2.99**
Baymart Young Apparel (813)

20-12 **Velour tops**
Long sleeve, cowl neck tops in solid colours. Terrific for lounging. S.M.L. Red, pink, blue, black.
Bay Day Price **11.99**
Baymart Sportswear (806)

20-13 **Stylish shirts**
Choose long sleeve 100% cotton plaid, or long sleeve solid shades. S.M.L.
Bay Day Price **4.99**
Baymart Sportswear (806)

20-14 **Terrific jumpsuits**
Four styles. Most have cinch waist, zip front. Polyester blends, cotton blends. S.M.L. Assorted fall shades.
Bay Day Price **19.99**
Baymart Coats (801)

20-15 **Ladies' coats**
Famous maker susbtandard coats in a variety of styles, fabrics. Assorted size range. Not necessarily as illustrated.
Bay Day Price **39.99**
Baymart Coats (801)

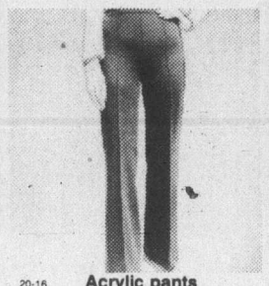

20-16 **Acrylic pants**
Pull-on style pants made of 100% acrylic. Many assorted fall colours. Sizes 10 to 20 in group.
Bay Day Price **6.99**
Baymart Sportswear (806)

20-17 **Sub sweaters**
Get your fall sweaters from this huge assortment of current styles. S.M.L.
Bay Day Price **4.99**
Baymart Sportswear (806)

20-18 **Fashion pants**
Polyester/viscose pants in basic style or elastic back style. Fall colors. 5-15.
Bay Day Price **9.99**
Baymart Young Apparel (813)

20-19 **Brushed nylon gowns**
Full length gowns with square or V-neck, lace or embroidery trim. Pink, maize and blue.
Bay Day Price **4.99**
Baymart Sleepwear & Lingerie (820)

20-20 **Sub tights**
Subs have slight flaws which won't effect wear. Assorted styles, colours. Personal shopping only. Sizes 9-11.
Bay Day Price **1.29**
Baymart Fashion Accessories (829)

20-21 **"Almost Perfect"**
Panties and pantyhose in one by Burlington. Subs. Flaws won't effect wear. S.M.L. Beige tones.
Bay Day Price **.89**
Baymart Fashion Accessories (829)

20-22 **Polyester pantsuits**
A low low price to pay for a fashionable pant suit. Several styles, many colours. Sizes 10-20 in group.
Bay Day Price **16.99**
Baymart Suits (801)

20-23 **Women's cardigans**
in 2 styles (a) long sleeve, belted wrap in tweed mix, (b) long sleeve mohair look, neck tie. Assorted colours. S.M.L.
Bay Day Price **9.99**
Baymart Sportswear (806)

20-24 **Shirt blouses**
Long sleeve polyester shirts with detachable bow front, 2 button cuff. Assorted prints. Sizes 12-20 in group.
Bay Day Price **6.99**
Baymart Sportswear (806)

20-25 **Cord Wrap Skirt**
Assorted fall shades. Not necessarily as shown. Sizes 7-15.
Bay Day Price **9.99**
Baymart Young Apparel (813)

20-26 **Soft, seam-free bras**
Convertible to halter or cross over styles. Seam free cups, front closing. White, nude. 32-36, no cup size.
Bay Day Price **2.49**
Baymart Sleepwear & Lingerie (820)

20-27 **Sheer knee hi's**
With reinforced toe. Two pairs per pack. Beige, spice, taupe. One size.
Bay Day Price, pack **.69**
Baymart Fashion Accessories (829)

20-28 **Fairset pantyhose**
Choose regular or all sheer. Both have reinforced toe. One size fits all. Beige, spice & taupe.
Bay Day Price 12 for **4.99**
Baymart Fashion Accessories (829)

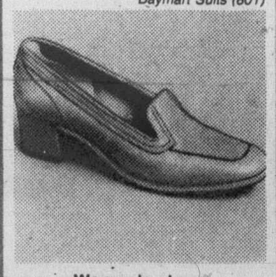

20-29 **Women's shoes**
Casual shoes styled with centre seam, side buckle. Leather-like uppers in tan, brown. Sizes 6-9.
Bay Day Price **10.99**
Baymart Ladies Shoes (835)

20-30 **Fashion boots**
15" high, urethane uppers, wedge sole. Plain toe in dark brown, mocassin toe in black. Sizes 6-9.
Bay Day Price **24.99**
Baymart Ladies Shoes (835)

20-31 **Girls' casual shoes**
Four eyelet oxford casual. Vinyl, in rust colour only. Sizes 11-4.
Bay Day Price **5.99**
Baymart Children's shoes (841)

20-32 **Vinyl joggers**
Sturdy vinyl. Popular jogger style. Padded topline. White with blue stripes. Sizes 1-6.
Bay Day Price **6.49**
Baymart Children's shoes (841)

20-33 **Stretch panty brief**
Wrinkle free for smooth look. Cotton crotch. White, nude, Sizes M.L. XL.
Bay Day Price **2.19**
Baymart Sleepwear & Lingerie (820)

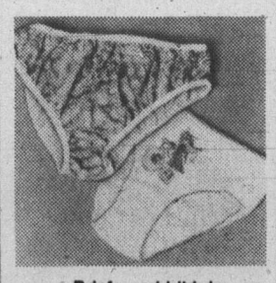

20-34 **Briefs and bikinis**
Bikinis in assorted fabrics, briefs in plain nylon, print acetate. S.M.L. (not exactly as illustrated)
Bay Day Price, 3 for **2.49**
Baymart Underfashions (820)

20-35 **Knee socks**
Subs. Flaws won't affect wear. Patterns, plains. Sizes 9-11. Personal shopping only.
Bay Day Price, 2 pr. **1.99**
Baymart Fashion Accessories (829)

Bay Day means the lowest prices of the season. Hurry in and save!

Hudson's Bay Company